

PLEASE COMPLETE IN BLOCK CAPITALS

Name of bank \_\_\_\_\_  
Address of bank \_\_\_\_\_  
\_\_\_\_\_ Postcode \_\_\_\_\_

Name of account holder(s) \_\_\_\_\_  
Account no' \_\_\_\_\_  
Sort code \_\_\_\_\_

Please pay RSPCA Norwich & Mid Norfolk Branch  
amount of £ \_\_\_\_\_ monthly starting on (date) \_\_\_\_/\_\_\_\_/\_\_\_\_

And each month thereafter until further notice.

Signature \_\_\_\_\_ Date \_\_\_\_\_

**BANK USE ONLY**

Please pay to the RSPCA Norwich and Mid-Norfolk Branch  
CAF Bank Ltd  
Account no: 00086115 Sort code: 40-52-40  
Please quote our ref: Safe Haven

**Cheque or postal order**

I enclose a cheque/postal order for £ \_\_\_\_\_  
made payable to RSPCA Norwich and Mid-Norfolk Branch.

**Gift Aid declaration**

Please treat as Gift Aid donations on all qualifying gifts of money  
made. Please tick all boxes you wish to apply  
Today  Past four years  In the future

*Please be aware that you must have paid income tax or capital gains  
tax in the last 7 years equal to the tax reclaimed by the charity on  
the donation. If your circumstances change and you no longer pay  
income tax or capital gains tax, you can cancel your declaration by  
notifying us.*

Signature \_\_\_\_\_ Date \_\_\_\_\_

Please do not send the standing order form to your bank. We will send it to your bank once we  
have completed our administration. To cancel your standing order please contact us and your bank.



**RSPCA Norwich and Mid-Norfolk Branch**  
Adoption Centre, Low Road  
North Tuddenham, Dereham  
NR20 3DH

PHONE: 0303 040 1565  
WEBSITE: www.rspcanorwich.org.uk



**Safe Haven**

**Sponsor**

**THE LIVES OF  
LOCAL ANIMALS**

Please sponsor a dog kennel or cat  
pen and make a difference!

**HELP US PROVIDE A SAFE HAVEN  
FOR ANIMALS IN OUR CARE**



**Royal Society for the Prevention of Cruelty to Animals**  
RSPCA Norwich and Mid-Norfolk Branch, Adoption Centre, Low Road, North Tuddenham,  
Dereham, NR20 3DH. Registered Charity no: 206629 Tel: 0303 040 1565  
www.rspcanorwich.org.uk  
**The RSPCA only exists because of public donations.**

RSPCA Norwich and Mid-Norfolk Branch

[www.rspcanorwich.org.uk](http://www.rspcanorwich.org.uk)



Every year Norwich and Mid-Norfolk

Branch cares for over 500 animals that may have been abused, neglected or abandoned. We need your help to continue to look after and rehabilitate these animals before we can find them loving new homes.



## How do I sign up?

By sponsoring a dog kennel or cat pen, you will be helping the lives of not just one animal but the many animals that spend time with us. Signing up is easy, whether you want to do it for yourself, as a gift for a friend or in memory of a loved one. All you need to do is complete this form - it will only take you two minutes to complete, but your support will have an impact for many years to come.

# Support abused, abandoned or neglected animals

## What is Safe haven?

You can sponsor a dog kennel or cat pen which provide a safe environment for abused, abandoned or mistreated animals. With Safe Haven you won't be helping just one animal, you'll be sponsoring the lives of all who pass through our animal centre every year.

## What will my sponsorship go towards?

Your sponsorship will go towards the animals' care, rehabilitation and medical treatment. While they are in our care we give them a safe haven - we make sure they feel loved and secure by caring for their physical needs as well as giving them regular exercise and company.

### Our Safe Haven thank you

We will reward your kindness by:

- displaying your name on a certificate on the Safe Haven noticeboard at our animal centre
- sending you a newsletter
- giving you a unique Safe Haven certificate
- sending you VIP invitations to open days and events.



We rely on donations and without your generosity we simply wouldn't be able to provide the support the animals need.

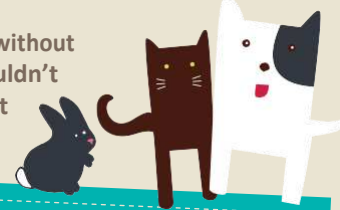

YOUR BRANCH SPENDS APPROX ££1208,000000 AA MMOONNTTHH

## CARING FOR LOCAL ANIMALS

### In the life of...

## Buster

6 month old Buster was abandoned by his owner after being attacked by another dog; we suspect they could not afford to get him treated.

A Norwich and Mid-Norfolk Branch Inspector picked him up and took him to the vet where he received treatment for his wounds. Buster was a friendly and playful dog who greatly gained in confidence with the dedicated help of our dog behaviourist. He spent 5 months in the safety of our kennels before finding his forever home.

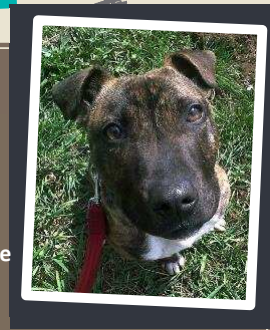

# Yes, I'd like to become a Safe Haven sponsor

FORME  AS A GIFT  IN MEMORY OF

Title \_\_\_\_\_ First name \_\_\_\_\_ Surname \_\_\_\_\_  
 Address \_\_\_\_\_  
 \_\_\_\_\_ Postcode \_\_\_\_\_  
 Daytime phone no \_\_\_\_\_  
 Email \_\_\_\_\_

Where did you hear about Safe Haven? \_\_\_\_\_

We would like to:

i. keep you updated with the RSPCA's activities and how you may be able to help us to help animals. Any telephone number or email address provided is not essential for processing your support by monthly direct debit for example but it does mean we can contact you about the full range of RSPCA's activities in the way you would prefer.

If you agree to be contacted in this way, please tick the relevant boxes:

Email  Telephone  Post

ii. share your details with other charities, or our carefully chosen partners whose offers will benefit animal welfare, so that they may send you information about their products and services, by post. If you agree to your information being shared this way, please tick this box

If you are sponsoring in memory of a pet please write the name and short message below

Pet's name \_\_\_\_\_  
 Message \_\_\_\_\_  
 \_\_\_\_\_  
 \_\_\_\_\_

If you are making a gift of your sponsorship please fill in the name and address of the recipient below

Title \_\_\_\_\_ First name \_\_\_\_\_  
 Surname \_\_\_\_\_  
 Address \_\_\_\_\_  
 \_\_\_\_\_ Postcode \_\_\_\_\_  
 What is the occasion? \_\_\_\_\_

We will use the information you provide about your friend for no other purpose than to send them the sign-up pack.

## Details of sponsorship

What would you like to sponsor?

DOG KENNEL £8  CAT PEN £6

How much a month would you like to sponsor?

Other £ \_\_\_\_\_ per month

PLEASE COMPLETE THE STANDING ORDER DETAILS OVERLEAF