

### EMRDoc Reporting Module

Because EPOWERdoc's has a unique electronic template documentation design, data elements are easily captured and unlimited reporting is just a click away. EMRDoc generates aggregate data to provide a true dashboard of activity for the Emergency Department. Reports can be generated through a list of custom reports provided in the system, or through our Ad Hoc Report Generator. Using either Crystal Reports, Active Reports, MS Access, MS Excel or SQL Client, data can be mined from any easily accessible field in the system.

#### EPOWERdoc's standard reports include:

- Clinical reports for operational efficiency
- Productivity reports for all providers
- JCAHO core measure reporting
- Quality assurance measurement

#### Patient Log Reports:

Includes the *patient name, chief complaint, Physician, Primary Nurse, Disposition and Total Number*

- Specific Time frame of listing of patients
- Sort / Filter by **Chief Complaint**
- Sort / Filter by **Primary Care Physicians**
- Sort / Filter by **Mode of Arrival**
- Sort / Filter by **Provider**

#### Throughput Reports:

Time points are: *Registration, Triage, To Room, To Nurse, To Doc, Disposition, Time Out of ED*

- Length of Stay Average times
- LOS specific to patient
- Sort by Provider
- Sort by Disposition
- Admission Holds

#### Disposition Reports:

Both the total numbers and the specific patient information

- LWBS
- AWOL
- AMA
- Admissions
- Transfers
- Expirations
- Discharges

**Ad Hoc Reports:**

The EMRDoc system is designed for every entry during the documentation process to become a data element. As a result, reports can be generated on demand for any of these individual data elements or any combinations.

## List of Standard Reports

**Patient Reports:**

- Patient Log
- Daily Activity Log
- Disposition Location and Volume
- Arrival Origin and Mode
- Return Visits
- Hourly/Shift/Daily/Monthly/Quarterly Summary
- Patients by Age
- Patients by Gender
- Patients by Zip Code
- Patients by Family Doctor
- Patients by Diagnosis
- Patients left (AMA, LWBS, Elopement, Expire)
- Patients by Billing Code
- Transfers
- Transfer Locations
- Admits
- Direct Admits
- ED Holds
- HIPPA Log
- JCAHO Screening Compliance Log
- Risk Management Report
- Charge Capture

**Time Studies:**

- Patient Volume by Hour/Shift/Day of Week/Month/Quarter/Year
  - o List of all patients and disposition in a selected time frame
- Disposition Volume
  - o Totals by day and disposition type in a selected time frame
- Return Visits
  - o In a selected time frame, this report list all patients returned in 24, 48, and 72 hours
- Average Time from Arrival to Disposition
- Average Time from Registration to Triage
- Average Time from Triage to Nurse
- Average Time to See Provider
- Average Time in Waiting Room
- Average Time per Patient by Provider
- Average Time by Chief Complaint
- Average Time by Acuity Level
- Average Triage Time

- Length of Stay by Disposition
- Length of Stay by Diagnosis
- Admission Delays
- Patients per Hour per Room

### **Provider Productivity:**

- Provider Practice Profiling
- Actual and Average Length of Stay by Provider
- Actual and Average Patient Volume by Provider
- Admissions by Provider
- Orders by Provider
- Average # Tests by Provider
- Patient Returns by Provider
- Medications by Provider
- Nursing Procedures
- Provider Risk Management Compliance

### **Activity Logs:**

- Access to Clinical Information
- Access to Risk Prompting
- HIPPA Access Log
- HL7 Error Log
- EMRDoc Error Log

### **Clinical Information:**

- Left Without Treatment
- Left Without Treatment Risk Indicators
- E&M Level by Hour
- Triage Acuity Class
- Charts Not Signed
- Chief Complaint Log
- Diagnosis Log
- Trauma Log
- Top Prescribed Medications
- Top Prescribed Medications by Physician
- Medications per Chief Complaint and Diagnosis
- Top Lab Orders
- Top Lab Orders by Physician
- Orders by Chief Complaint
- Disposition by Chief Complaint
- Provider Procedures
- Nursing Procedures
- Identified Symptom, Physical Finding, or PMH Summary
- Syndrome Bio-surveillance
-

## Reporting Samples

### Census by Zip Code

Creighton University Medical Center  
601 N 30TH Street Omaha, NE 68131  
Top 10 Zip Codes By Volume From 1/1/2010 To 6/30/2010

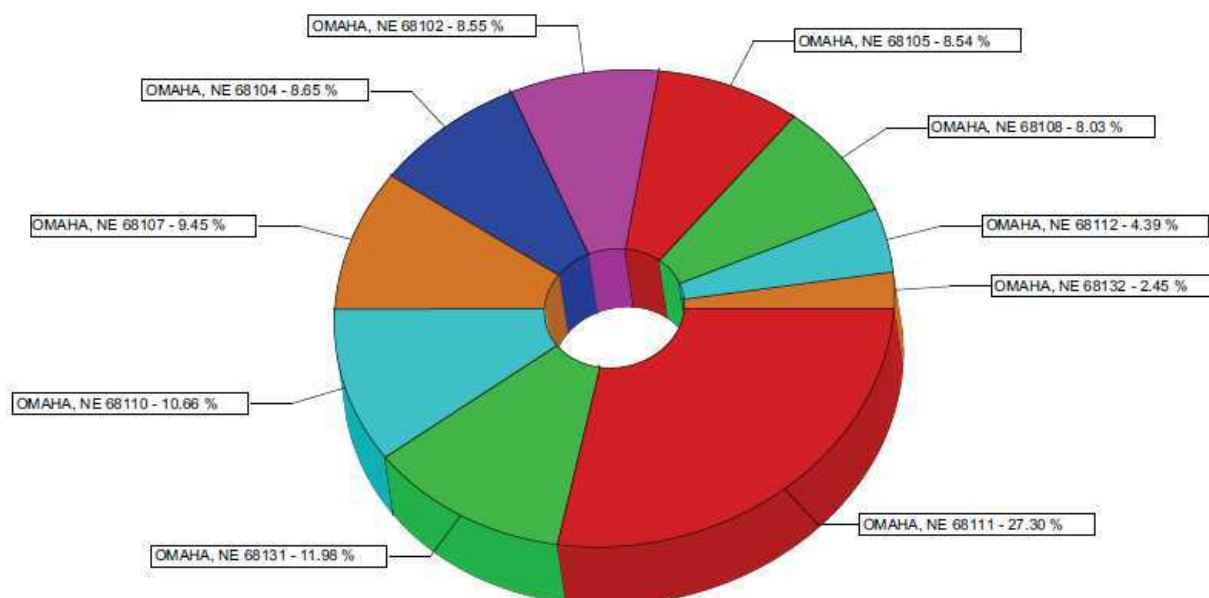

3,148 Patients - OMAHA, NE 68111

1,090 Patients - OMAHA, NE 68107

985 Patients - OMAHA, NE 68105

283 Patients - OMAHA, NE 68132

1,381 Patients - OMAHA, NE 68131

998 Patients - OMAHA, NE 68104

926 Patients - OMAHA, NE 68108

1,229 Patients - OMAHA, NE 68110

986 Patients - OMAHA, NE 68102

506 Patients - OMAHA, NE 68112

## Return Visits within 72 Hours

Excelsa Health Frick Hospital  
508 South Church St - Mount Pleasant, PA

Return Visits from 4/21/2012 - SAT To 4/27/2012 - FRI - Within 72 Hours - By Date Of Original Visit

**Date Of Original Visit: 04/21/2012**

Patient Name - Gender / Age	Back In	Visit Date-Time	Chief Complaint	Disposition	Hospital Acct
		4/21/2012 12:33 AM	079494 Urinary problem	Discharged	1211200002
	58 hrs	4/23/2012 10:43 AM	079494 Altered mental status	Admit. - Full	1211400141
		4/21/2012 8:25 PM	057231 Altered mental status	Discharged	1211200217
	35 hrs	4/23/2012 7:55 AM	057231 Alcohol intoxication	Discharged	1211400065
		4/21/2012 6:37 AM	206562 Generic problem	Discharged	1211200021
	52 hrs	4/23/2012 10:32 AM	206562 Generic problem	Discharged	1211400131
	69 hrs	4/26/2012 7:58 AM	206562 Generic problem	Discharged	1211700067

**Date Of Original Visit: 04/22/2012**

Patient Name - Gender / Age	Back In	Visit Date-Time	Chief Complaint	Disposition	Hospital Acct
		4/22/2012 2:42 AM	193292 Abdominal pain	Discharged	1211300003
	70 hrs	4/25/2012 12:17 AM	193292 Assault	Discharged	1211600014
		4/22/2012 11:47 AM	214861 Tooth problem	Discharged	1211300045
	27 hrs	4/23/2012 2:49 PM	214861 Alcohol or substance withdrawal	Discharged	1211400252

**Date Of Original Visit: 04/23/2012**

Patient Name - Gender / Age	Back In	Visit Date-Time	Chief Complaint	Disposition	Hospital Acct
		4/23/2012 11:22 AM	065616 Nausea, vomiting	Discharged	1211400155
	8 hrs	4/23/2012 7:52 PM	065616 Abdominal pain	Admit. - Observ	1211400321

**Date Of Original Visit: 04/25/2012**

Patient Name - Gender / Age	Back In	Visit Date-Time	Chief Complaint	Disposition	Hospital Acct
		4/25/2012 2:18 PM	019122 Dizziness	Discharged	1211600291
	44 hrs	4/27/2012 10:07 AM	019122 Generic problem	Active	1211800140

**Date Of Original Visit: 04/26/2012**

Patient Name - Gender / Age	Back In	Visit Date-Time	Chief Complaint	Disposition	Hospital Acct
		4/26/2012 9:40 PM	135381 Wound check	Discharged	1211700382
	11 hrs	4/27/2012 8:16 AM	135381 GI bleed	Admit. - Full	1211800065

## Return Visits within 72 Hours

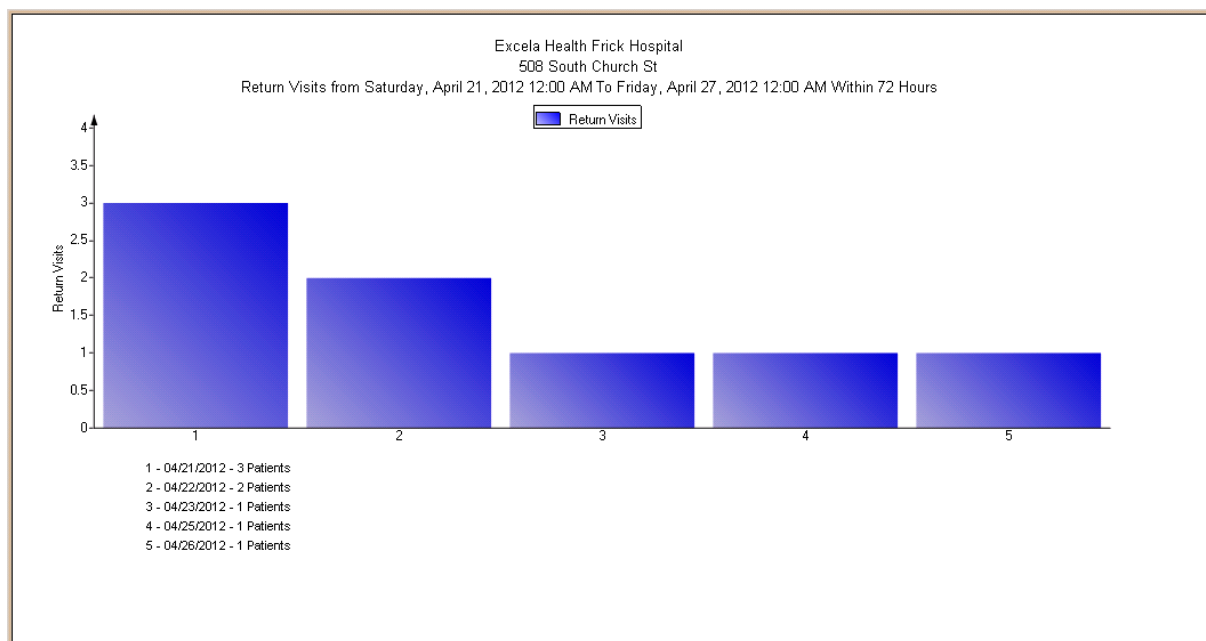

## Daily Scorecard

Daily Scorecard For 4/21/2012 TO 4/21/2012 11:59:00 PM			
Disposition		Number of Visits	
Admitted to floor		11	
Discharged		49	
Transferred to other facility		1	
Total		61	
EMS Runs		Admitted EMS Runs	
5		4	
Acutities	Number of Visits	Chief Complaint - Top 25	Number of Visits
1-Immediate Care	1	Chest pain	5
2-Critical/Serious	6	Knee problem	4
3-Two or More Resources	26	Shortness of breath	4
4- One Resource	27	Extremity problem	3
5- No Resources	1	Eye problem	3
		Back or flank pain	3
		Altered mental status	2
		Abdominal pain	2
		Extremity swelling or pain	2
		Generic problem	2
		Foot problem	2
		Finger problem	2
		Finger laceration	2
		Cough	2
		Weakness	2
		Head injury	1
		Hand problem	1
		Palpitations	1
		Neck pain	1
		Nausea, vomiting	1

## Procedures Preformed

**Procedures Performed**

Date Frame

Friday 04/13/2012

Thursday 04/26/2012

All Hours - If Left Blank

Clear Hours

Sort Printed Report By

☒ Date Of Service - MM/DD/YYYY

☐ Date Of Service - MM/DD/YYYY HH:MM

☐ Provider Name

☐ Procedure

☐ Hospital Acct Number

Sort by Vol

UnCheck ALL

☒ Central line - 1

☒ Critical care procedures - 1

☒ EKG interpretation - 140

☒ FB or rust ring removal (eye) - 2

☒ FB removal (soft tissue) - 4

☒ Generic Procedure - 2

☒ I & D, Bartholin cyst/abscess - 1

☒ I & D, General - 2

☒ Intubation - 1

☒ Laceration repair - 28

☒ Laryngoscopy - 1

☒ Lumbar puncture - 1

☒ Nasal cautery and pack - 3

☒ Nerve block - 1

☒ NG/OG tube and/or gastric lavage - 1

☒ Splinting - 1

☒ Stroke Scale - 4

☒ Stroke thrombolysis - 1

☒ Ultrasound: General multipurpose - 2

Total Above List By

☒ Procedure

☐ Providers

☐ Hide Headers and Footers

Cancel

Process



## Physician Orders

Time Frame

Reports

Date From - 14 Day(s)  
From: Saturday 04/14/2012  
To: Friday 04/27/2012  
Clear Hours

All Hours - If Left Blank  
Select  
☒ By Physician [Order Volume]  
☐ By Disposition [Order Volume]  
☐ By Physician [Patient Volume]  
☐ By Disposition [Patient Volume]

Cancel
Process

Excelsa Health Frick Hospital  
Mount Pleasant, PA 15666  
Order Volume By Physician From 4/14/2012 To 4/27/2012 11:59:00 PM

Physician Name	Type Of Order					Orders	
	Lab	Radiology	Medication	Cardiopulmonary	General	Totals	% Totals
	65	29	46	11	52	203	3.00%
	283	79	143	40	138	683	10.08%
	75	32	73	7	36	223	3.29%
	51	23	35	4	33	146	2.15%
	137	47	121	23	78	406	5.99%
	211	105	288	37	171	812	11.98%
	367	124	265	48	180	984	14.52%
	71	43	99	9	57	279	4.12%
	122	38	63	16	39	278	4.10%
	26	6	16	1	14	63	0.93%
	77	29	47	11	43	207	3.05%
	103	34	82	14	51	284	4.19%
	45	15	30	5	14	109	1.61%
	61	11	33	7	21	133	1.96%
	350	152	241	56	214	1,013	14.95%
	304	105	329	42	172	952	14.05%
	0	1	0	0	0	1	0.01%
TOTALS	2,348	873	1,911	331	1,313	6,776	100.00%

X-Ray		
Date Frame	All Hours - If Left Blank	
Friday 04/13/2012		
Thursday 04/26/2012		
		Clear Hours
Sort Printed Report By		
<input checked="" type="radio"/> Date Of Service - MM/DD/YYYY		
<input type="radio"/> Date Of Service - MM/DD/YYYY HH:MM		
<input type="radio"/> Provider Name		
<input type="radio"/> X-Ray		
<input type="radio"/> Hospital Acct Number		
		Sort by Vol
		UnCheck ALL
		<input checked="" type="checkbox"/> CT ABD/PELV ORAL CONT - 8 <input checked="" type="checkbox"/> CT ABD/PELVIS NO CONTRAST - 24 <input checked="" type="checkbox"/> CT ABD/PELVIS W/O CO - 2 <input checked="" type="checkbox"/> CT ABD/PELVIS WITH C - 1 <input checked="" type="checkbox"/> CT ABD/PELVIS WITH CONTRAST - 47 <input checked="" type="checkbox"/> CT ABDOMEN CONTRAST - 1 <input checked="" type="checkbox"/> CT AORTIC DISSECTION - 5 <input checked="" type="checkbox"/> CT BRAIN CONTRAST - 5 <input checked="" type="checkbox"/> CT BRAIN NO CONTRAST - 96 <input checked="" type="checkbox"/> CT BRAIN STROKE ALER - 1 <input checked="" type="checkbox"/> CT BRAIN STROKE ALERT - 1 <input checked="" type="checkbox"/> CT CERVICAL SPINE NO - 1 <input checked="" type="checkbox"/> CT CERVICAL SPINE NO CONTRAST - 29 <input checked="" type="checkbox"/> CT CHEST CONTRAST - 12 <input checked="" type="checkbox"/> CT CHEST NO CONTRAST - 1 <input checked="" type="checkbox"/> CT CHEST WITH CONTRAST - 5 <input checked="" type="checkbox"/> CT CHEST/ABD WITH CONTRAST - 5 <input checked="" type="checkbox"/> CT CHEST/ABD/PEL W/C - 1 <input checked="" type="checkbox"/> CT CHEST/ABD/PEL WITH CONTRAST - 6 <input checked="" type="checkbox"/> CT FACIAL NO CONTRAST - 22 <input checked="" type="checkbox"/> CT LOWER EXT NO CONTRAST - 2 <input checked="" type="checkbox"/> CT LUMBAR NO CONTRAST - 2 <input checked="" type="checkbox"/> CT NECK CONTRAST (SOFT TISSUE) - 1 <input checked="" type="checkbox"/> CT NECK NO CONTRAST - 1 <input checked="" type="checkbox"/> CT NECK WITH CONTRAST (SOFT TISSUE) <input checked="" type="checkbox"/> CT ORBITS NO CONTRAST - 1
Total Above List By		
<input checked="" type="radio"/> X-Ray		<input type="radio"/> Providers
<input type="checkbox"/> Hide Headers and Footers		
		Cancel
		Process

### Custom Log Reports

**Custom Log Reports**

UnCheck ALL View Column Detail

Fields to Sort Log By and Field To Group / Total By are optional

Fields on Report: 42 Of 65 Cols

Fields to Sort Log By:

Field to Group / Total By:

☒ DT / tm IN ☐ DT / tm OUT

From: Date Range - 31 Day(s) All Hours - If Left Blank

To: Thursday 03/01/2012 Start Hour

Saturday 03/31/2012 End Hour

Age Range: ☐ Days ☒ Years Clear Hours

From: 0 Years To: 110 Years ☒ Male ☒ Female

Arrival Mode: Disposition Status: Patient Has:

Ambulance  
Attendant  
Carried  
Family  
Friends  
Helicopter  
Police  
Walk in  
Wheelchair

Active  
Discharged  
Admit - Full  
Admit - Observ  
Admitted  
AMA  
ELOPED  
LBTC  
LWBS  
AWOL  
Transferred  
Deceased  
DOA  
STO

Medical Alert  
Neck Alert  
Neck cleared Alert  
Neuro Alert  
Psych Alert  
Routine Alert  
Sepsis Alert  
STEMI Alert  
Stroke Alert  
All Alerts  
Transfers  
AMI  
Pneumonia  
EKG

\*All Arrivals if All unchecked \*All Dispos if All unchecked

ALL ALL

Page Break on Group Name The Report (If Saving) EKG Report Save Open Rpt List

☐ Include Lines ☐ Include Shading ☐ Print Portrait ☒ Print Landscape ☐ Print Legal Landscape ☐ Export To Excel Cancel Process

**Custom Log Reports**

UnCheck ALL View Column Detail

Fields to Sort Log By and Field To Group / Total By are optional

Fields on Report: 55 Of 65 Cols

Fields to Sort Log By:

Field to Group / Total By:

☒ DT / tm IN ☐ DT / tm OUT

From: Date Range - 31 Day(s) All Hours - If Left Blank

To: Thursday 03/01/2012 Start Hour

Saturday 03/31/2012 End Hour

Age Range: ☐ Days ☒ Years Clear Hours

From: 0 Years To: 110 Years ☒ Male ☒ Female

Arrival Mode: Disposition Status: Patient Has:

Ambulance  
Attendant  
Carried  
Family  
Friends  
Helicopter  
Police  
Walk in  
Wheelchair

Active  
Discharged  
Admit - Full  
Admit - Observ  
Admitted  
AMA  
ELOPED  
LBTC  
LWBS  
AWOL  
Transferred  
Deceased  
DOA  
STO

Medical Alert  
Neck Alert  
Neck cleared Alert  
Neuro Alert  
Psych Alert  
Routine Alert  
Sepsis Alert  
STEMI Alert  
Stroke Alert  
All Alerts  
Transfers  
AMI  
Pneumonia  
EKG

\*All Arrivals if All unchecked \*All Dispos if All unchecked

ALL ALL

Page Break on Group Name The Report (If Saving) EKG Report Save Close Rpt List

☐ Include Lines ☐ Include Shading ☐ Print Portrait ☒ Print Landscape ☐ Print Legal Landscape ☐ Export To Excel Cancel Process

Excelsa Health Frick Hospital  
508 South Church St Mount Pleasant, PA 15666  
From 3/1/2012 12:00 AM To 3/31/2012 11:59 PM - EKG Report

PATIENT NAME	DOS	TIME IN	CHIEF COMPLAINT	ALERTS	EKG DT/TM	EKG TIME
	3-24-12	01:20 PM	Weakness	Routine	3-24 01:59 PM	39 Minutes
	3-15-12	08:55 AM	Abdominal pain	Routine	3-15 09:18 AM	23 Minutes
	3-02-12	02:40 PM	Abdominal pain	Routine	3-02 02:52 PM	12 Minutes
	3-21-12	09:45 PM	Chest pain	Cardio	3-21 09:48 PM	3 Minutes
	3-20-12	03:15 PM	Cough	Routine	3-20 03:41 PM	26 Minutes
	3-04-12	01:04 AM	Chest pain	Routine	3-04 01:13 AM	9 Minutes
	3-27-12	10:06 AM	Hypertension		3-27 10:31 AM	25 Minutes
	3-11-12	05:54 PM	Dizziness	Routine	3-11 06:26 PM	32 Minutes
	3-15-12	12:20 PM	Foot problem	Routine	3-15 12:46 PM	26 Minutes
	3-14-12	02:52 AM	Hypertension	Routine	3-14 03:06 AM	14 Minutes
	3-18-12	08:44 PM	Allergic reaction	Routine	3-18 09:32 PM	48 Minutes
	3-16-12	12:20 PM	Behavioral problem	Routine	3-16 12:30 PM	10 Minutes
	3-13-12	11:17 PM	Extremity swelling or pain	Routine	3-14 12:46 AM	89 Minutes
	3-02-12	11:16 PM	Chest pain	Cardio	3-02 11:18 PM	2 Minutes
	3-15-12	05:02 PM	Stroke	Stroke	3-15 05:22 PM	20 Minutes
	3-30-12	10:46 AM	URI	Routine	3-30 11:31 AM	45 Minutes
	3-14-12	08:04 PM	Shortness of breath	Routine	3-14 08:17 PM	13 Minutes
	3-31-12	11:29 AM	Seizure	Routine	3-31 12:01 PM	32 Minutes
	3-05-12	02:55 PM	Shortness of breath	Routine	3-05 03:02 PM	7 Minutes
	3-11-12	04:26 PM	Shortness of breath	Routine	3-11 04:36 PM	10 Minutes
	3-21-12	04:23 PM	Weakness	Routine	3-21 04:40 PM	17 Minutes
	3-01-12	07:49 PM	Chest pain	Cardio	3-01 07:47 PM	-2 Minutes
	3-26-12	11:18 PM	Chest pain	Cardio	3-26 11:23 PM	5 Minutes
	3-21-12	10:29 AM	Chest pain	Cardio	3-21 10:36 AM	7 Minutes
	3-07-12	02:04 PM	Shortness of breath	Routine	3-07 02:38 PM	34 Minutes

**Custom Log Reports**

Schedule For: EKG Report

Day To Run Report	Hour Of Day To Run Report	Days On Report	Select A Directory
Everyday	01:00 AM	1	\CHARGE REPORT\LH
Mondays	02:00 AM	2	\CHARGE REPORT\WH
Tuesdays	03:00 AM	3	\Disposition by Acuity
Wednesdays	04:00 AM	4	\Disposition by Acuity\FH
Thursdays	05:00 AM	5	\Disposition by Acuity\LH
Fridays	06:00 AM	6	\Disposition by Acuity\WH
Saturdays	07:00 AM	7	\ED Admits Full vs Obs Patients
Sundays	08:00 AM	8	\ED Admits Full vs Obs Patients\FH
1st of Month	09:00 AM	9	\ED Admits Full vs Obs Patients\LH
2nd of Month	10:00 AM	10	\ED Admits Full vs Obs Patients\WH
3rd of Month	11:00 AM	11	\EH PEDs Report
4th of Month	12:00 PM	12	\EH PEDs Report\FH
5th of Month	01:00 PM	13	\EH PEDs Report\LH
6th of Month	02:00 PM	14	\EH PEDs Report\WH
7th of Month	03:00 PM	Month	\EKG Report

Directory Name  
\EKG Report

Printing Schedule      Scheduled Printing DT/Time      Days On Report  
2nd of Month      Wed 05/02 - 4:00 AM      Month

Frequency of Printing  
Once A Month      ☒ Report is Active      Cancel      Save Schedule

- Admission Observation Timeline
- Admit to Discharge
- Arrival by Hour Ambulance Report
- Cardio Alerts Admitted
- Cardio Alerts and Dispo Status
- CHARGE REPORT
- death tangi and sharon demo1
- Disposition by Acuity
- ED Admits Full vs Obs Patients
- ED Admitted Patients
- EH Addenda
- EH PEDs Admit
- EH PEDs Report
- EH PEDs Transfer Report
- EH\_admit\_md
- EKG Report**
- eric k obs tracker
- ETU Elopements
- ETU Left AMA
- ETU PTs seen with AMI in dispo dx
- ETU PTs seen with Pneumonia in dispo
- ETU Transfers within Excelsa
- EXCELA STATE LOG
- Frick Peds Report

## LOS by Provider Group by Disposition

Time Studies

Patient Vol By Hour And Day	Average Times by Provider
Average Times	LOS by Provdr Grp by Disp
Physician ScoreCard	LOS/Average by Disposition
LOS/Average by Arvl. Mode	LOS/Average by CC
TAT Graph	Median And

Custom Time Studies    Admit On Hold

**Time Frame**

**Reports**

Date From - 27 Day(s)    All Hours - If Left Blank

From: Sunday 04/01/2012    [ ]

To: Friday 04/27/2012    [ ]

Clear Hours

☒ Show Medians

Cancel    Process

	<u>Patient Count</u>	<u>Average LOS</u>	<u>Median LOS</u>
Admit. - Full	23	04:60	04:29
Admit. - Observ	4	04:10	04:50
Admitted	1	06:10	06:10
AMA	3	04:42	04:53
Deceased	1	15:43	15:43
Discharged	83	02:57	02:26
DOA	1	02:09	02:09
Transferred	7	04:29	03:54
<b>Totals</b>	<b>123</b>	<b>03:37</b>	
	<u>Patient Count</u>	<u>Average LOS</u>	<u>Median LOS</u>
Admit. - Full	17	04:46	03:23
Admit. - Observ	1	02:26	02:26
AMA	1	01:50	01:50
Discharged	62	02:02	01:40
ELOPED	1	02:11	02:11
Transferred	5	03:39	02:00
<b>Totals</b>	<b>87</b>	<b>02:40</b>	
	<u>Patient Count</u>	<u>Average LOS</u>	<u>Median LOS</u>
Admit. - Full	3	02:13	02:22
Discharged	21	01:55	01:38
Transferred	1	02:10	02:10
<b>Totals</b>	<b>25</b>	<b>01:58</b>	
	<u>Patient Count</u>	<u>Average LOS</u>	<u>Median LOS</u>
Admit. - Full	25	03:17	03:10
Admit. - Observ	10	03:37	03:30
Discharged	148	01:45	01:26
Transferred	3	04:55	05:03

## Physician Scorecard

Physician Scorecard From Sunday, April 01, 2012 12:00 AM To Friday, April 27, 2012 11:59 PM					
Provider	Visits	Average Wait To See Doctor	Average Doctor To Disposition	Median Wait To See Doctor	Median Doctor To Disposition
	11	00:06			
	46	00:12	01:27	00:07	01:09
	123	00:35	02:10	00:20	01:45
	46	00:43	01:50	00:32	01:28
	25	00:06	01:16	00:04	01:01
	87	00:17	01:35	00:10	01:11
	25	00:30	01:00	00:24	00:53
	254	00:15	01:04	00:09	00:51
	186	00:08	01:24	00:07	01:11
	139	00:15	01:00	00:06	00:51
	44	00:08	01:06	00:07	01:04
	5	00:13	01:57	00:05	00:54
	96	00:17	01:32	00:10	01:29
	61	00:18	01:45	00:08	01:41
	38	00:20	01:29	00:09	01:25
	40	00:14	01:14	00:07	01:07
	1				
	51	00:11	01:01	00:05	01:03
	35	00:07	00:54	00:05	00:49
	209	00:18	01:18	00:12	01:08
	252	00:24	01:19	00:14	00:55
Totals:	1,774	00:18	01:21	00:10	01:03

## TAT Graph

Turn Around Time and Volume By Hour of Day From 4/1/2012 To 4/27/2012

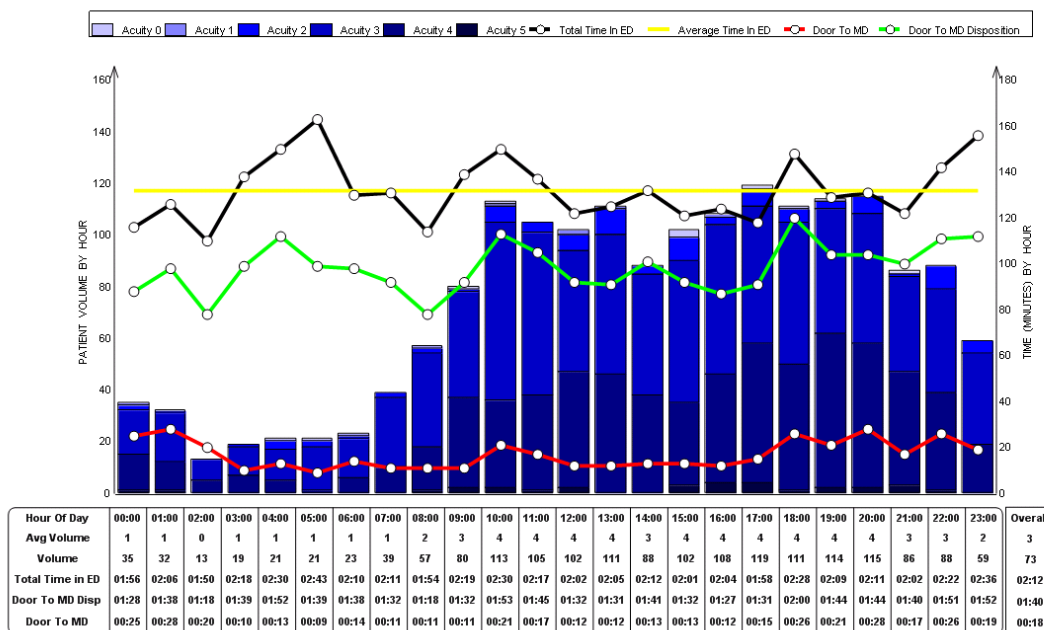



## Custom Time Studies

Custom Time Studies															
Select From															
<input checked="" type="radio"/> DT / tm IN <input type="radio"/> DT / tm OUT															
Date Range - 27 Day(s)		All Hours - If Left Blank													
From:	Sunday 04/01/2012		Start Hour												
To:	Friday 04/27/2012		End Hour												
Date Range:	Month To Date	Clear Hours	Totaled By Acuity <b>DayOfMonth</b> Disposition FacNo												
			Get Data												
Report Formatting															
Sort By Vol															
Currently Sorted by Total By		Time Ranges to include in report													
<input checked="" type="checkbox"/> 04/01/2012 - 76 <input checked="" type="checkbox"/> 04/02/2012 - 63 <input checked="" type="checkbox"/> 04/03/2012 - 71 <input checked="" type="checkbox"/> 04/04/2012 - 49 <input checked="" type="checkbox"/> 04/05/2012 - 71 <input checked="" type="checkbox"/> 04/06/2012 - 62 <input checked="" type="checkbox"/> 04/07/2012 - 56 <input checked="" type="checkbox"/> 04/08/2012 - 57 <input checked="" type="checkbox"/> 04/09/2012 - 96 <input checked="" type="checkbox"/> 04/10/2012 - 73 <input checked="" type="checkbox"/> 04/11/2012 - 65 <input checked="" type="checkbox"/> 04/12/2012 - 61 <input checked="" type="checkbox"/> 04/13/2012 - 62 <input checked="" type="checkbox"/> 04/14/2012 - 69 <input checked="" type="checkbox"/> 04/15/2012 - 90 <input checked="" type="checkbox"/> 04/16/2012 - 68 <input checked="" type="checkbox"/> 04/17/2012 - 64 <input checked="" type="checkbox"/> 04/18/2012 - 70 <input checked="" type="checkbox"/> 04/19/2012 - 75 <input checked="" type="checkbox"/> 04/20/2012 - 80 <input checked="" type="checkbox"/> 04/21/2012 - 61 <input checked="" type="checkbox"/> 04/22/2012 - 57 <input checked="" type="checkbox"/> 04/23/2012 - 68		Move Row DOWN    Delete Row    Move Row UP <table border="1"> <tr> <td>FROM Arrival Time</td> <td>TO Physician Provider Start Time</td> </tr> <tr> <td>FROM Physician Provider Start Time</td> <td>TO Physician Decision to Disposition</td> </tr> <tr> <td>FROM Physician Decision to Disposition</td> <td>TO Time of Departure</td> </tr> <tr> <td>FROM Arrival Time</td> <td>TO Time of Departure</td> </tr> <tr> <td colspan="2"></td> </tr> <tr> <td> <input type="checkbox"/> FROM Arrival Time  <input type="checkbox"/> FROM Triage Start Time  <input type="checkbox"/> FROM Time to Room  <input type="checkbox"/> FROM Nursing Assessment Start Time  <input type="checkbox"/> FROM Physician Provider Start Time  <input type="checkbox"/> FROM Physician Decision to Disposition               </td> <td> <input type="checkbox"/> TO Triage Start Time  <input type="checkbox"/> TO Time to Room  <input type="checkbox"/> TO Nursing Assessment Start Time  <input type="checkbox"/> TO Physician Provider Start Time  <input type="checkbox"/> TO Physician Decision to Disposition  <input type="checkbox"/> TO Time of Departure               </td> </tr> </table>		FROM Arrival Time	TO Physician Provider Start Time	FROM Physician Provider Start Time	TO Physician Decision to Disposition	FROM Physician Decision to Disposition	TO Time of Departure	FROM Arrival Time	TO Time of Departure			<input type="checkbox"/> FROM Arrival Time <input type="checkbox"/> FROM Triage Start Time <input type="checkbox"/> FROM Time to Room <input type="checkbox"/> FROM Nursing Assessment Start Time <input type="checkbox"/> FROM Physician Provider Start Time <input type="checkbox"/> FROM Physician Decision to Disposition	<input type="checkbox"/> TO Triage Start Time <input type="checkbox"/> TO Time to Room <input type="checkbox"/> TO Nursing Assessment Start Time <input type="checkbox"/> TO Physician Provider Start Time <input type="checkbox"/> TO Physician Decision to Disposition <input type="checkbox"/> TO Time of Departure
FROM Arrival Time	TO Physician Provider Start Time														
FROM Physician Provider Start Time	TO Physician Decision to Disposition														
FROM Physician Decision to Disposition	TO Time of Departure														
FROM Arrival Time	TO Time of Departure														
<input type="checkbox"/> FROM Arrival Time <input type="checkbox"/> FROM Triage Start Time <input type="checkbox"/> FROM Time to Room <input type="checkbox"/> FROM Nursing Assessment Start Time <input type="checkbox"/> FROM Physician Provider Start Time <input type="checkbox"/> FROM Physician Decision to Disposition	<input type="checkbox"/> TO Triage Start Time <input type="checkbox"/> TO Time to Room <input type="checkbox"/> TO Nursing Assessment Start Time <input type="checkbox"/> TO Physician Provider Start Time <input type="checkbox"/> TO Physician Decision to Disposition <input type="checkbox"/> TO Time of Departure														
NONE		Sort Report By <input checked="" type="radio"/> Total By <input type="radio"/> Volume													
		Time Format On Report <input checked="" type="radio"/> Display 01:30 <input type="radio"/> Display 90													
Report Description (Optional)															
Physician Time Elements		Cancel	Process												

4/1/2012 To 4/27/2012 11:59:00 PM  
Physician Time Elements

Totaled By	Volume	Time In TO See Phys.	See Phys. TO Phys Disp.	Phys Disp. TO Time Left	Time In TO Time Left
<a href="#">04/01/2012</a>	76	00:08	01:04	00:27	01:39
<a href="#">04/02/2012</a>	63	00:07	01:14	00:20	01:41
<a href="#">04/03/2012</a>	71	00:16	01:41	00:32	02:29
<a href="#">04/04/2012</a>	49	00:09	01:16	00:50	02:15
<a href="#">04/05/2012</a>	71	00:21	01:34	00:36	02:31
<a href="#">04/06/2012</a>	62	00:26	01:34	00:34	02:34
<a href="#">04/07/2012</a>	56	00:10	01:38	00:29	02:17
<a href="#">04/08/2012</a>	57	00:12	01:01	00:33	01:46
<a href="#">04/09/2012</a>	96	00:31	01:36	00:37	02:44
<a href="#">04/10/2012</a>	73	00:19	01:27	00:28	02:14
<a href="#">04/11/2012</a>	65	00:28	01:09	00:28	02:05
<a href="#">04/12/2012</a>	61	00:09	01:20	00:25	01:54
<a href="#">04/13/2012</a>	62	00:25	01:37	00:26	02:28
<a href="#">04/14/2012</a>	69	00:28	01:20	00:28	02:16
<a href="#">04/15/2012</a>	90	00:46	01:44	00:32	03:02
<a href="#">04/16/2012</a>	68	00:11	01:15	00:51	02:17
<a href="#">04/17/2012</a>	64	00:10	01:07	00:23	01:40
<a href="#">04/18/2012</a>	70	00:31	01:42	00:51	03:04
<a href="#">04/19/2012</a>	75	00:18	01:25	00:32	02:15
<a href="#">04/20/2012</a>	80	00:08	01:26	00:33	02:07
<a href="#">04/21/2012</a>	61	00:11	01:04	00:30	01:45
<a href="#">04/22/2012</a>	57	00:05	00:55	00:36	01:36
<a href="#">04/23/2012</a>	68	00:09	01:19	00:28	01:56
<a href="#">04/24/2012</a>	60	00:15	01:14	00:28	01:57
<a href="#">04/25/2012</a>	69	00:18	01:02	00:28	01:48
<a href="#">04/26/2012</a>	65	00:18	01:18	00:32	02:08

## Administrative Reporting Options

### Reports

Patient Reports

Administration

Time Studies

State Reports

Cancel

Get Most Recent Charts

### Administration

Charts Not Signed

Charts Not Closed

Not Released Charts

Provider Maint Log

Chart Management

Not Processed Charts

Chart Batch

Pat. Encounter Details

HIPAA Report

Private Physicians

ER Providers

Volume by Day of Week

Charts On Incomple. List

Warning Overrides

MU

## HIPAA Report Options

**HIPAA Report**

Date From - 27 Day(s)

from: Sunday , April 01, 2012

to: Friday , April 27, 2012

Search Using\*

☒ Hospital Account Number ☐ Visit ID

Enter A Hosp Acct

Clear Search

\*Searches By Hospital Account or VisitID regardless of Date Range

Sort HIPAA Report By

☐ Provider Name ☐ Patient Name ☐ MRN ☐ Hosp Acct

Sort by Vol Check ALL

- ☐ Agnello, RN Patricia - 35
- ☐ Ahlborn, Krista - 2
- ☐ Aigner, RN Carol - 46
- ☐ Albright, Richard - 5
- ☐ Alman, Scribe Jennifer - 33
- ☐ Amadee, MD Charles - 19
- ☐ Anderson, RN Katherine - 19
- ☐ Andree, Tech Michael - 1
- ☐ Ankney, Mark - 7
- ☐ Anthony, Mark - 2
- ☐ Bailey, UC Nicole - 154
- ☐ Baird, Tech Sally - 7
- ☐ Baker, Bridgette - 35
- ☐ Bakowicz, PA-C Allison - 113
- ☐ Barr, MD Lisa - 27
- ☐ Bashline, CCRN Lori Lee - 7
- ☐ Baum, MD Neil - 3
- ☐ Beatty, Jean - 1
- ☐ Beck, RN Tom - 7

Cancel Process

**Hard Stops Reports**

☒ DT / tm IN ☐ DT / tm OUT

Date Range - 7 Day(s) All Hours - If Left Blank

From: Saturday 04/21/2012

To: Friday 04/27/2012

Clear Hours

Sort Printed Report By

☒ Date Of Service - MM/DD/YYYY

☐ Date Of Service - MM/DD/YYYY HH:MM

☐ Provider Type

☐ ProviderName

☐ Hard Stop Description

☐ Hospital Acct Number

☒ Advanced directive documentation missing. - 5

☒ IVPB missing stop time. - 5

☒ Missing disposition vital signs - 215

☒ Missing PFSH documentation. - 1

☒ Pain assessment in disposition not completed. - 9

☒ Patient safety screenings are incomplete. - 4

☒ Smoking documentation missing. - 8

☒ There are pending orders that have not been comp

Total Above List By

☐ Providers ☒ Warnings

Filter Above List By

☒ Include Both ☐ Nurses ☐ Physician

Cancel

Process

## Admits on Hold

**Admits on Hold**

Physician Disposition Time  
7 Day(s)

All Hours - If Left Blank

Saturday 04/21/2012

Friday 04/27/2012

Clear Hours

☐ ONLY Admit Patients with Admit HOLD Time

Phys Disp to Departed ED More Than
60
Minutes

Sort Report By

- ☒ Visit Date - Time
- ☐ Visit Date
- ☐ Physician Disposition
- ☐ Placed On Hold
- ☐ Departed ED
- ☐ Duration Admit Hold
- ☐ Phys Disp to Departed ED
- ☐ Physician

Cancel
Process

Admits On Hold Report For - Saturday, April 21, 2012 12:00 AM To Friday, April 27, 2012 11:59 PM - sorted By Visit Date - Time  
ONLY Admit Patients with Phys Disp to Departed ED Times > 60 Minutes

Visit Date	Hosp Acct	MRN	Patient Name	Status	Phys Dispo	Admit Hold	Departed ED	Admit Hold To Departed ED	Phys Disp To Departed ED	Phys Name
04/21 03:23				Admit - Full	04/21 06:10		04/21 08:50		02:40	
04/21 12:19				Admit - Full	04/21 14:12		04/21 15:15		01:03	
04/21 22:23				Admit - Full	04/22 00:14		04/22 01:38		01:24	
04/22 05:49				Admit - Observ	04/22 08:14	04/22 08:23	04/22 20:14	11:51	12:00	
04/22 14:44				Admit - Observ	04/22 15:46	04/22 15:46	04/22 17:32	01:46	01:46	
04/22 16:19				Admit - Full	04/22 18:44		04/22 19:55		01:11	
04/24 11:07				Admit - Full	04/24 12:35		04/24 14:03		01:28	
04/24 12:35				Admit - Full	04/24 16:39		04/24 17:50		01:11	
04/24 15:37				Admit - Full	04/24 17:35		04/24 18:54		01:19	
04/24 16:07				Admit - Full	04/24 17:59		04/24 19:10		01:11	
04/24 19:34				Admit - Full	04/24 21:44		04/24 23:07		01:23	
04/24 22:11				Admit - Full	04/24 23:25		04/25 00:26		01:01	
04/25 07:23				Admit - Full	04/25 08:52		04/25 10:00		01:08	
04/25 13:45				Admit - Observ	04/25 15:56		04/25 17:14		01:18	
04/25 16:08				Admit - Observ	04/25 17:45		04/25 19:25		01:40	
04/26 07:42				Admit - Full	04/26 09:12	04/26 10:49	04/26 10:25		01:13	
04/26 09:32				Admit - Full	04/26 12:05		04/26 14:22		02:17	
04/26 11:06				Admit - Full	04/26 12:44		04/26 13:49		01:05	