



Shiloh Lutheran Church Newsletter May 2016

At Shiloh Evangelical Lutheran Church our mission is to carry the **TORCH** for our Lord Jesus Christ:
 Teach the gospel of our Lord Jesus Christ
 Outreach to those in need locally and globally
 Rejoice in the Lord's blessings
 Care for our church and community
 Honor our Lord by our thoughts, words, and actions.
 Come and join us in our mission to

JOIN US FOR OUR COMMUNITY NIGHT FUNDRAISER

**A Community Night Fundraiser will be held at
 Isaac's on White Street in West York
 Wednesday, May 25, 2016
 5:00-9:00 P.M.
 In support of the Hammer Family Mission Trip**

As you will recall, Angela and Andrew Hammer from Zion Lutheran Church in East Petersburg spoke to us at our November 1 service in anticipation of answering their call to serve in the Konde Diocese in Tanzania. They, along with their children, Henry, Lucy and Wyatt, will leave in July 2016 to spend a year living, teaching and working there. They will also visit Agape Parish, our companion congregation in Mbeya, to extend our greetings and strengthen our relationship with them.

Please mark May 25th on your calendar and plan an evening out at Isaac's. Invite your friends and neighbors too! 25% of the cost of your meal will come directly to us and in turn be donated to the Hammer family in support of their mission.

Flyers to be taken with you to Isaacs will be available in church. If you have any questions, please contact a committee member.

Hope to see you at Isaac's!

IN THIS ISSUE



- Community Night Fundraiser ..page 1
- Pastor's Message page 2
- Pastor's Thank You page 3
- Council News page 4
- Shiloh's 2016 Graduates page 4
- After Worship Hospitality page 4
- Great Summer Job page 5
- Geranium Sale Pick-up page 5
- Wellspring Spiritual Care page 6
- Afterschool Volunteers page 6
- Weis and Giant Gift Cards.....page 6
- Children's Aid Society page 6
- Lunch Bunch page 7
- SLNS Fund page 7
- Shiloh Office Hours page 7
- Finance Report page 8
- New Hope Ministries page 8
- SpiriTrust Lutheran Aux. page 8
- Founders' Day page 8
- Faith & Family Night page 9
- May Birthdays page 10
- Lutheran Camping page 10
- May Servant Schedule page 11
- May Calendar page 12

PLEASE MARK YOUR JUNE CALENDAR FOR WORSHIP

On Sunday, June 5th Calvary Lutheran will join us at Shiloh for worship as the pastor's will be at Synod Assembly.

On Sunday, June 26th we will be the Rt. 74 Lutheran Cluster outdoor worship and picnic. More to come on the worship announcement and in the June newsletter.

See you then.





From Our Pastor

"So when they had come together, they asked him, "Lord, is this the time when you will restore the kingdom to Israel?" He replied, "It is not for you to know the times or periods that the Father has set by his own authority. But you will receive power when the Holy Spirit has come upon you; and you will be my witnesses in Jerusalem, in all Judea and Samaria, and to the ends of the earth." When he had said this, as they were watching, he was lifted up, and a cloud took him out of their sight. While he was going and they were gazing up toward heaven, suddenly two men in white robes stood by them. They said, "Men of Galilee, why do you stand looking up toward heaven? This Jesus, who has been taken up from you into heaven, will come in the same way as you saw him go into heaven."
The Acts of the Apostles' 1:6-11

May is a jammed-packed month of celebrations. May is National Physical Fitness and Sports and Lupus Awareness month. The month begins with May Day, Cinco de Mayo, Holocaust Remembrance Day, the Kentucky Derby, Mother's Day, National Brother Day, Armed Forces Day, Memorial Day, World No-tobacco Day, National Burger Day, and mixed in among these are the observance of St. James and St. Philip, Ascension, Pentecost, and Trinity Sunday.

Usually May's article features Pentecost, but this month my thoughts are on the ascension of Jesus. At Shiloh we will sometimes observe his ascension on a Sunday, but usually the day is observed on its proper date—May 5th.

The New Testament calls attention to the fact of Ascension and the fact of the Session at God's right hand. Three words are used in the Greek in connection with the Ascension: "to go up"; "to be taken up"; and "to go."

The Session is connected with Ps 110:1-7, and is frequently referenced or alluded to in all parts of the New Testament. But it is used especially in connection with Christ's priesthood, and with His position of authority and honor at God's right hand. The New Testament emphasizes the fact of Christ's exaltation rather than the mode, the latter being quite secondary.

Yet the acceptance of the fact must be carefully noticed, for it is impossible to question that this is the belief of all the New Testament writers who base their teaching on the fact and do not rest content with the moral or theological aspects of the Ascension apart from the historic reality.

The Ascension is regarded as the point of contact between the Christ of the gospels and of the epistles.

The gift of the Spirit is said to have come from the ascended Christ.

The Ascension is the culminating point of Christ's glorification after His Resurrection, and is regarded as necessary for His heavenly exaltation.

The Ascension was proved and demanded by the Resurrection, though there was no need to preach it as part of the evangelistic message.

It is the culmination of the Incarnation, the reward of Christ's redemptive work, and the entrance upon a wider sphere of work in His glorified condition, as the Lord and Priest of His church.

In summary, for Jesus and the disciples there would be no more breakfasts on the Sea of Galilee, no more showing of wounds, no more breathing peace, no more meeting disciples on the road out of Jerusalem, no more going fishing, no more breaking of bread.

This time, Jesus is leaving this earthly world for good. But just like the first disciples, we are not left alone; no, Jesus sends the Holy Spirit to be with us.

We can't really celebrate Pentecost, the giving of the Holy Spirit, without observing the truth and fact that Jesus was ascended to his heavenly Father, to sit at His right hand, to have the world placed under his authority.

This is the true worth and value of our confession of faith in the Holy Spirit, the Advocate, the one who tells the truth about Jesus, the one who leads, moves, motivates, comforts, and illumines for us our life following the one called Jesus.

The one who we see in flesh and blood in others, in the poor, in the hungry, in the lonely, in the angry, in the hated and the hater, in the Eucharist, our meal of Thanksgiving.

Pentecost is the 50th day of Easter, the day of wind, tongues of fire, appearing drunk with wine, filled with power to share the good news of the gospel that is Jesus Christ, our Lord and Savior, our King, our companion, our friend, our ruler.

Let us not be like the first disciples who look to heaven thinking they will see him come back down right away, but rather look out into the world and see him everywhere.

And then let us in the Spirit, follow where he leads.

Amen,

Pastor Kathy



Thank you from the bottom of my heart,...

What an amazing surprise you honored me with on Sunday, April 10th. I was so overwhelmed by everything that morning that I couldn't really find the words to express what my heart was feeling. So here goes...

I forgot to introduce and thank Pr. Rooney who was on my Candidacy Committee and a mentor to me in seminary as well as a good colleague for my time in Harrisburg; Dr. Carlson who is the supervisor of Field Education at the Lutheran Seminary at Gettysburg and one of the best New Testament teachers and preachers—I am so glad you got to hear him preach; and Pr. McKee who brought greetings from Bishop Dunlop.

And then there are all those, who are still not known to me directly but who worked for some time to organize this honor; thank you for all you accomplished, I am truly humbled and deeply thankful.

Especially, thank you for the stained glass window—it celebrates Eucharist—the vine and the branches. It is glorious.

And then there is Mark, our seminary student that I never sought out, but God brought to us at just the right time. He has been a blessing to us, and we have helped to shape another pastor of God's calling, a servant of Word and Sacrament.

How the Holy Spirit works!

I was thinking about the church day when I got up that morning—Easter 3, it is the same day that I preached my call sermon at Shiloh in 2006; and on Easter 3 in 2013 Cooper was baptized; and he read the gospel so beautifully on Youth Sunday. Additionally, the Letters of Call were signed on April 10, 2006, the same date.

As I was listening to Dr. Carlson's sermon, I was thinking about installation of a pastor where the congregation hands over to the newly called pastor the baptismal font, the altar of our Lord, and the pulpit; the active and alive places and symbols of Word and Sacrament.

This is a pastor's life—births, baptisms, marriages, deaths, feedings, preaching, teaching, walking, comforting, calling, celebrating—and it is a life lived solely by God's grace. I would recommend this life to anyone and everyone, and I hope God allows us to shape more pastors in our congregational life.

Lastly, I hope you know how much I love you as Christ commanded us to love one another as he loves us. Spiritually, hopefully, joyfully, and sacrificially.

Thank you for 10 wonderful years of allowing me to be your pastor, allowing me to feed and tend you as Jesus asked Peter out of love for the Good Shepherd.

In Christ's love,
Pr. Kathy



Congregation Council News

On Monday, April 11th, your church council met for their regularly scheduled meeting and unanimously elected its newest member, Paige Gross.

Paige Gross is 16-years old and a home-schooled Junior.

Paige has been very involved in the church life here at Shiloh, taking an active roll serving as an usher, cantor, crucifer, deacon, torchbearer, lay assistant, lector along with bell choir and church choir – and that has all been within the last month or two.

She is active in our ministries with feeding the hungry in York – serving on April 30th. Her other areas of interest include Dream Wrights and most recently in the production of young King Arthur as “old Rosamunde”.

We welcome Paige Gillian Gross to her new position serving as youth council member of Shiloh Evangelical Lutheran Church filling the unexpired 2013-2016 term of Jon Altland, who is currently attending Drexel University.

SHILOH'S GRADUATES FOR 2016



HIGH SCHOOL

Kyra Shoemaker, daughter of Neal & Jinni Shoemaker will graduate from Dover Area High School on June 4, 2016. Kyra will attend York College of Pennsylvania majoring in Intelligence Analysis.

COLLEGE

Travis Browning, son of Wayne & Lori Browning will graduate from Harrisburg University on May 5, 2016 majoring in Geospatial Technology.

Lamar Lehman, son of Scott & Lou Ann Lehman will graduate from York College of Pennsylvania on May 14, 2016 with a Bachelor degree in Sociology.

Sara Reynolds, daughter of Kevin & Michelle Reynolds will graduate from McDaniel's College on May 21, 2016 with a Bachelor of Science in Exercise Science and a minor in Education.

AFTER WORSHIP HOSPITALITY



is continuing for the Sunday School year in the fellowship hall right after Worship.

There is a sign-up sheet in the Narthex and downstairs for any date(s) suitable for you. Please sign up, we need volunteers.

Come and enjoy the food and drink and especially your Church family!

Mary Jane Lynch

LOOKING FOR A GREAT SUMMER JOB???

Kirchenwald and Nawakwa, the camps of The Lutheran Camping Corporation of Central PA, have summer positions available for high school and college students.

Counselors
Lifeguards
Kitchen Staff
Maintenance
Craft Staff

All applicants should be faithful, mature, and committed to living in an outdoor Christian community. Lutheran heritage and work experience are helpful but not required. Cabin counselors should be high school graduates and 18 years of age or older. Applicants for other positions should be at least 15 years of age. Questions may be directed to Zach Weiss (Kirchenwald) at 717-964-3121 or Marianne Brock (Nawakwa) at 717-677-8211.

**Applications are available at
www.lutherancamping.org or by calling
the Camping Office
at 717-677-8211.**



The Lutheran Camping Corporation
of Central Pennsylvania
Kirchenwald, Nawakwa, and The Wittel Farm
PO Box 459, Arendtsville, PA 17303
www.LutheranCamping.org



Spiritrust Lutheran Mother's Day Geranium's may be picked up at church after 10 a.m. on Saturday May 7th.

The Founders' Day program will be held this year at the Village at Kelly Drive on June 4, 2016 from 10:00 A.M. to 3:00 P.M. If you would like to honor or memorialize someone in the program, see Janet Smith for a form. Deadline is April 14, 2016.



IMPORTANT!!



The WellSpan Spiritual Care and Education Department requests that you register during admittance when you go to the hospital. Please identify Shiloh Lutheran as your congregation. According to HIPAA regulations, if you provide this information to the hospital, the Pastor may be notified of the admission.

Dover Afterschool Volunteers Needed

We are in need of volunteers at our Dover afterschool program, and we're hoping you can help!

The program meets at Harmony Grove Church from 3:30-5:30 p.m. The program is Monday through Friday, however if a volunteer could help one day a week that would be extremely helpful. They would be helping elementary aged children with their homework, helping the kids with their reading skills and academic skills such as math, science, English and writing as well as assisting Annie with our teambuilding activities and teaching of life skills and Bible lessons.

Anyone interested in volunteering may contact Joel at jgiovannetti@nhm-pa.net or his office, 766-7333, ext 3016 or his cell, 329-5119.



LET'S J.A.M. TOGETHER

At our 2016 LSS Assembly on June 3, we will be packing 400,000 meals to be given to hungry families.

This is part of our campaign to end hunger in our area. It is estimated that one in 7 Pennsylvanians struggles with having enough food.

In our Synod – 7 counties – approximately 1 in 5 children under age 18, more than 121,000 souls encounter hunger.

Congregations are challenged to donate \$1/baptized member because 4 quarters feeds a family of 4.

Checks toward purchasing food and supplies may be made to the **“Shiloh Lutheran Church”**.

In the memo line, please write **“Hunger J.A.M. 2016.”** All contributions are due by May 29, 2016.

If you would like to help pack the meals, please go to www.lss-elca.org and type in “JAM” in the search box. This will take you to the event page; look for register and this will take you to the registration page.

Thank you for supporting this great event to feed our hungry families.
Pastor Kathy

WEIS/GIANT GROCERY CARDS



Support the Christian Education Committee by buying Gift Cards. Gift Cards are available for both Weis and Giant.

These Gift Cards can be used to buy groceries and gas or use the giant cards you purchase to buy other gift cards for a variety of different retailers and restaurants.

Both stores have a large number of different Gift Cards available. Get whatever amount you want - \$25, \$50 or \$100 cards are available.

We earn 5% profit on the cards - you pay the face value of the card - so no additional charge to you for the cards.

What a great way to help out without spending any extra money.

For any questions, or to purchase cards - please see Linda Gerberick.

Children's Aid Society: of service including home visits. 162 Parent Support Group meetings helped 258 adults through 1,546 hours of group meetings. You can read the entire newsletter on the bulletin board next to the church entrance. Each January, we take out 4% of the Waddell & Reed account that we set aside to honor the wishes of the family of Ellen Hersh. They had requested that we use some of her bequest to help children of divorced parents. We recently received a summary for their fiscal year of 7/1/2014 – 6/30/2015. At the Lehman Center the crisis nursery helped 143 children with 30,700 hours of respite care. Over 2000 hours of art therapy were provided for 204 children. The Family Advocate helped 68 families throughout the year with 1,010 hours

LUNCH BUNCH



The Shiloh Bunch For Lunch will be meeting on Wednesday, **May 18th @ Boardwalks in East York.** Car pooling will leave the church @ 11:30 am.

PLEASE REMEMBER OFFICE HOURS ARE MONDAY THROUGH THURSDAY FROM 9 A.M. TO 1 P.M. THE OFFICE IS CLOSED FRIDAY.

IF YOU HAVE ANY EMERGENCY OUTSIDE OF THESE TIMES, PLEASE CALL PASTOR KATHY DIRECTLY. THANK YOU.



*Remember
Your church
In your
Will*

*Planning an event for the
Parish Hall?
Make sure it's on the calendar!*

We have a yearly planning calendar on the wall in the office on which we keep track of the use of the Parish Hall. As soon as you know when you want to schedule your event, check the calendar to make sure it does not conflict with another event, and write it in to reserve your date! Please give us 2 weeks notice if at all possible.

- And yes, the office is unlocked on Sundays.
- Or, call it in (764-3275) office open 9 a.m.-1 p.m.
- Or email it to shilohlutheran@comcast.net

And— remember that the **deadline** for the newsletter for each month is the **15th of the previous month.**

*To make things run smoothly,
think ahead —way ahead!*

Cemetery Information

If you need to make inquiries about availability of Shiloh Cemetery Lots, please call Tom Garber at (717) 887-0059. Thank you.

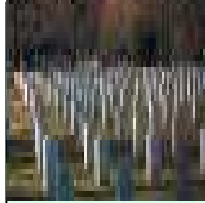

PLEASE CALL THE CHURCH WHEN:

+ A member of your family is admitted to or discharged from the hospital (to and from other health care facility) as it can take up to 3 days before we are notified from the York Hospital pastoral care office, and we receive **NO** notification from other health care facilities.

Please remember to give your permission for the church to be contacted when you register or are admitted to the hospital, this is the only way they will release your information to a third party.

- † You are moving
- † Your telephone number or address changes
- † A new baby arrives
- † A death occurs (prior to the funeral home please)
- † You need assistance from our parish nurse
- † You desire a pastoral visit or wish to receive Holy Communion at home
- † You feel the council or pastor can assist you

**Give to
The
Shiloh Lutheran Nursery School
Designated Fund**

**Support
The
Christian Education
Of
Our neighbors'
Children**





Finance report:

Thank you for your support in March. We continue to meet our budget goal for income. We budgeted for \$36,078.00 and took in \$37,428.00. For the first three months we had budgeted for expenses of \$44,448 and spent \$47,152. We now have a total deficit of \$8,643.00. I recently withdrew \$8,000.00 from our Thrivent Savings account to put in the checking account to cover our expenses. Unless our income increases above the budgeted amount our expense deficit will continue to grow. At the Congregational Meeting last year we stated that if each giving unit increased their offering by \$8.00 per week, we would be able to meet our expenses. Thank you to those who have increased your giving. If you cannot afford \$8.00 per week, even just a few dollars more will help.

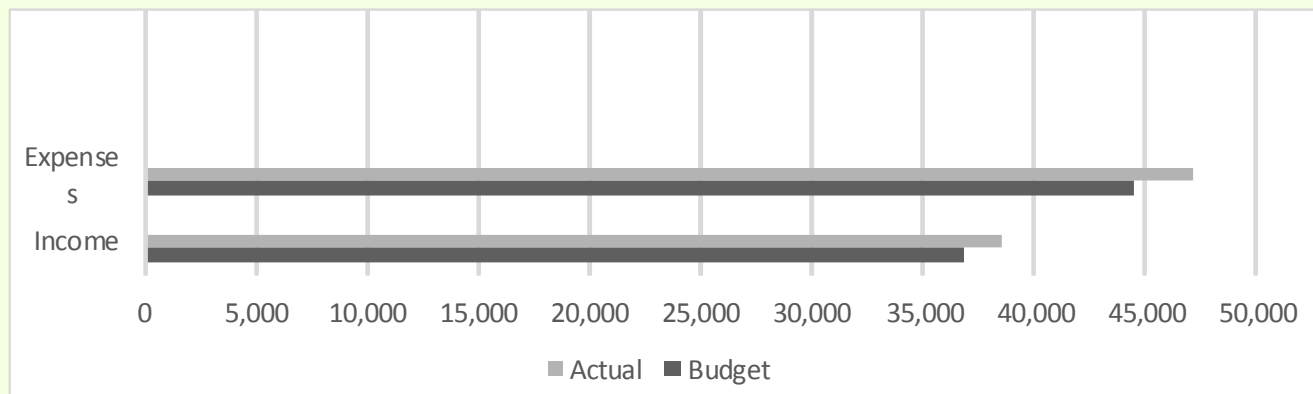

During March, the congregation gave \$47.00 to the Nursery School Fund and \$65.00 to New Hope. Thank you to all who contributed to the Pastor's celebration. We were able to cover all our expenses for the window, the Pastors and the reception.
Janet Smith, treasurer



Thank you to all who sponsored me in the **Walk for Hope**. We had beautiful weather this year. With your help, I raised \$270.00.

In May, we are asking the youth of participating churches to conduct a **Toiletry Drive**.

The group that collects the most toiletries, by weight, will win an ice cream party. Our Youth won the party several years ago. New Creation youth won the prize for the last two years. Help us give them a run for their money.

During March, you donated \$60.00, 4 pounds of toiletries and 38 pounds of food to New Hope. Our goal for New Hope is \$100.00 per month to make up for what we used to give from the budget.

Some of the items most needed are peanut butter, tuna, canned meat, canned fruits and vegetables and soup.

We also need toiletries, especially toilet paper, dish soap, bath soap, paper towels, toothpaste and shampoo.

Thank you for your support of New Hope Ministries. Your support helps us feed our clients and provides opportunities for job training, budget classes, cooking classes, and financial aid.

We still have volunteer openings for the office and for the food bank. If you can spare one morning or afternoon a week, we would love to have you join us. See Janet Smith or Beth Slagel for information.

Janet Smith

SpiriTrust Lutheran Auxiliary will hold its annual membership campaign during May. The Auxiliary supports a variety of programs that benefit residents of Kelly and Sprenkle Villages. At Kelly Village we purchased new exercise chairs, benches for a walking path and a computer for residents to use. Sprenkle Village received 4 Invacare Transport chairs and an upgrade to the Dining room sound system. Funds also provide birthday and Christmas activities for the residents.

Membership forms are available from Janet Smith or the bulletin board in the narthex. You may donate any amount you like. Return the forms and donations to Janet Smith.

Founders' Day will be held this year on Saturday, June 4, 2016 from 10:00 a.m. to 3:00 p.m. Come to the Village at Kelly Drive for a day of fun, entertainment, food and fellowship. Proceeds support the work of SpiriTrust Lutheran Auxiliary with continuing care retirement communities, community health services and community outreach services. The Emigsville band will play for your enjoyment. There is great food, a craft and yard sale, and games for the kids. Tall Cedar Clowns will also be there

FAITH & FAMILY NIGHT



VS



June 18

Gates Open 5:30 pm
Game Starts 6:30 pm



Post-game
FIREWORKS

Ernie Ivan Appearance



Come enjoy a day of:

- ▶ Celebrate your faith with the Revolution
- ▶ Pre-game address from Ernie Ivan w/ autograph session
- ▶ Earn a chance to "Baptize your Pastor" with our dunk tank challenge

\$8 Field box seat

\$13 Field box seat & Halfield hot dog
Pepsi product
Bag of Martin's potato chips

Picnic options available
call for pricing

Tickets includes York City Admissions Tax. Food and beverage purchases includes PA state sales tax.

FREE Bus Parking

Join your fellow Shiloh members for a night of Revelation Baseball on Saturday, June 18th.

Contact Name: Max King

Make your checks out to *Shiloh Lutheran Church.*

Your Name: _____

Address: _____

Phone: _____

Package Order: # _____ x \$13 = \$ _____

_____ x \$8 = \$ _____

Total: \$ _____

**ORDERS MUST BE RETURNED
TO THE CHURCH WITH CHECKS
PAYABLE TO
SHILOH LUTHERAN CHURCH
BY WEDNESDAY, JUNE 1ST**

May Birthdays

5/1	Ray Holtzapple	5/16	Allison Hoover
5/1	Janet Miller	5/17	Allie Hasenfuss
5/2	Larry Snook	5/18	Lori Browning
5/3	Ryan Miller	5/20	Brandon Krone
5/4	Gabby Gross	5/20	Erma Raver
5/8	Rachel Gerberick	5/22	Sue Lennon
5/10	Kathy Hershey	5/23	Wayne Browning
5/11	Cass Parzuchowski	5/24	Madaline Scutta
5/11	Sharon Swank	5/27	Vicki Reiber
5/12	Bill Holtzapple	5/27	Kevin Reynolds
5/12	Gordon Pennington	5/28	Shirley Botts
5/13	Lou Ann Lehman	5/28	Maryann Gross
5/13	Erin Reynolds	5/30	Carney Jacobs
5/13	Phil Shultz	5/30	Wilber Noel
5/15	Dorene Snook	5/31	Lyndee Anders

Happy Birthday!



Lutheran Camping Corporation
of Central Pennsylvania

SPRING 2016

*A Garden & Tea Party at Wittel Farm
Saturday, May 14th, 9 am - Noon
Tea will be served at Noon*

*Please bring flat of annuals for planting and exchanging, and
a bag lunch if you intend to remain at the farm for the after-
noon.*

*Summer Camp Kick-off
Worship and Picnic at Camp Nawakwa
Sunday May 15th
Tea will be served at Noon*

*Join friends, volunteers, and staff of all three camps to celebrate
the opening of the 2016 Summer Camping Season*

2016 SPONSORSHIPS NEEDED

Sponsorship sheets for Flowers, Bulletins and Music for 2016 are available in the Narthex to the left of the bathroom door.

Please consider Memorializing or Honoring someone, a ministry in the church, or give in thanksgiving and praise to God with a \$15 sponsorship.

Your donations for the bulletin offset the cost of paper and printing costs; and your donations for music are used to purchase choir music.



May Servant Schedule

Altar Guild May

Marlene Nelson & Hazel Jacobs

Lay Worship Assistants

5/1 Paige Gross
 5/8 Beth Parr
 5/15 Bob Deck
 5/22 Amy Nelson
 5/29 Ray Shoemaker

Cantors

5/1 Paige Gross
 5/8 Beth Parr
 5/15 Bob Deck
 5/22 Kathy Hershey
 5/29 Ray Shoemaker

Deacons

5/1 Neal Shoemaker & Sharon Altland
 5/8 Scott & Lou Ann Lehman
 5/15 Bob & Karen Deck
 5/22 Neil & Kristi Anders
 5/29 Ray & Gloria Shoemaker

Lectors

5/1 Kathy Hershey
 5/8 Paige Gross
 5/15 Sue Lennon
 5/22 Beth Parr
 5/29 Diana Boyer

Ushers

5/1 Neil & Kristi Anders
 Lyndee Anders & Ethel Gerberick
 5/8 Greg & Vicki Reiber
 Lew & Darlene Krone
 5/15 Carl Nelson & Margaret King
 Connie Reineberg & Gabby Gross
 5/22 Terri Stetler & Diana Boyer
 Julie Koble & Karen Deck
 5/29 Scott & Lou Ann Lehman
 Ray & Gloria Shoemaker

Acolytes/Gospel Holders

5/1 Ray Shoemaker
 5/8 Gabby Gross
 5/15 Noah Gerberick
 5/22 Cooper Gongaware
 5/29 Gabby Gross

Crucifers

5/1 Noah Gerberick
 5/8 Kaydee Krone
 5/15 Ray Shoemaker
 5/22 Kaydee Krone
 5/29 none

Torchbearers

5/1 Lyndee Anders & Paige Gross
 5/8 Kyra Shoemaker & Coop Gongaware
 5/15 Lyndee Anders & Paige Gross
 5/22 Gabby Gross & Kyra Shoemaker
 5/29 none

Nursery

5/1 Eileen & Rachael Hertzog
 5/8 Kristi Anders
 5/15 Linda Gerberick
 5/22 Terri Stetler & Trudy Holtzapple
 5/29 Diana Boyer

Counters

5/1 Cathy Melbert & Neil Anders
 5/8 Ray Shoemaker & Scott Lehman
 5/15 Carl & Patti Flandermeyer
 5/22 Quay Gross & Neal Shoemaker
 5/29 Ray Shoemaker & Scott Lehman

2016 Scheduling Coordinators

Ushers Margaret King -764-9089
Deacons Beth Slagel—848-8325
Counters Janet Smith - 764-8326
Lectors Casey Schneider -292-4035
Altar Guild Erma Raver -854-8708
Nursery Judy Holtzapple - 792-3101
Flowers, Music& Bulletins-
 Maryann Gross- 764-0968
Lay Worship/Cantors -Beth Parr -792-5948
Acolytes, Torchbearers, and Crucifers -
 Linda Gerberick - 764-4604

Bulletin Sponsors

5/1 Available
 5/8 Available
 5/15 Available
 5/22 Available
 5/29 Available

Music Sponsors

5/1 Mary Jane Kessler
 5/8 Hazel Jacobs
 5/15 Doris Frank
 5/22 Altar Choir
 5/29 Hazel Jacobs

2016 Congregation Council

<u>OFFICER</u>	<u>NAME</u>	<u>PHONE</u>
President	Terri Stetler	292-2127
Vice President	Margaret King	764-9089
Secretary	Bonnie Ryan	292-3850
Treasurer	Janet Smith	764-8326
Youth Member	Paige Gross	819-2610
	Ruthanna Krone	292-3507
	Mary Jane Lynch	764-1949
	Beth Slagel	848-8325
	Karen Deck	741-0629
	Sandy Swanger	292-6557

Flower Sponsors

5/1 Casey Schneider
 Sharon & Mike Swank
 5/8 Ethel Gerberick
 Jean Dietz
 5/15 Julie & Charlie Koble
 Available
 5/22 Neil & Kristi Anders
 Available
 5/29 Available
 Available



May 2016



Sun	Mon	Tue	Wed	Thu	Fri	Sat
1 6th Sunday of Easter	2	3 TEACHER APPRECIATION DAY AT NURSERY SCHOOL	4	5 ASCENSION DAY	6 NATIONAL NURSE'S DAY	7
8 7th Sunday of Easter	9 Council 6:30 pm.	10 York Conference 9 a.m.	11	12	13	14
15 Day of Pentecost	16	17 SLNS Board 9 a.m.	18	19	20	21
22 The Holy Trinity Sunday/1st Sunday of Pentecost	23	24	25	26	27	28
29 2nd Sunday after Pentecost	30 MEMORIAL DAY Office Closed	31	1	2	3 SYNOD ASSEMBLY THROUGH SUNDAY	4