

OKLAHOMA CORPORATION COMMISSION
OIL & GAS CONSERVATION DIVISION
P.O. BOX 52000
OKLAHOMA CITY, OK 73152-2000
(Rule 165:10-3-1)

API NUMBER: 049 25058

Approval Date: 07/10/2015
Expiration Date: 01/10/2016

Horizontal Hole Oil & Gas

PERMIT TO DRILL

WELL LOCATION: Sec: 26 Twp: 4N Rge: 4W

County: GARVIN

SPOT LOCATION: SW SE SE SE

FEET FROM QUARTER: FROM SOUTH FROM EAST

SECTION LINES: 221 369

Lease Name: WERTZ TRUST

Well No: 1-26-23XH

Well will be 221 feet from nearest unit or lease boundary.

Operator Name: CONTINENTAL RESOURCES INC

Telephone: 4052349000; 4052349

OTC/OCC Number: 3186 0

CONTINENTAL RESOURCES INC
PO BOX 269000
OKLAHOMA CITY, OK 73126-9000

GEORGIA DENE WERTZ
1817 RIDGEWAY DR.
SHERMAN TX 75092

Formation(s) (Permit Valid for Listed Formations Only):

Name	Depth	Name	Depth
1 WOODFORD	10630	6	
2		7	
3		8	
4		9	
5		10	

Spacing Orders: 639883
639882

Location Exception Orders: 639974

Increased Density Orders:

Pending CD Numbers: 201501121
201501122

Special Orders:

Total Depth: 20850

Ground Elevation: 1103

Surface Casing: 1500

Depth to base of Treatable Water-Bearing FM: 330

Under Federal Jurisdiction: No

Fresh Water Supply Well Drilled: No

Surface Water used to Drill: Yes

PIT 1 INFORMATION

Type of Pit System: ON SITE

Type of Mud System: WATER BASED

Chlorides Max: 3000 Average: 2500

Is depth to top of ground water greater than 10ft below base of pit? Y

Within 1 mile of municipal water well? N

Wellhead Protection Area? N

Pit is located in a Hydrologically Sensitive Area.

Category of Pit: 2

Liner not required for Category: 2

Pit Location is BED AQUIFER

Pit Location Formation: DUNCAN

Approved Method for disposal of Drilling Fluids:

A. Evaporation/dewater and backfilling of reserve pit.

D. One time land application -- (REQUIRES PERMIT)

PERMIT NO: 15-30006

H. SEE MEMO

This permit does not address the right of entry or settlement of surface damages.

The duration of this permit is SIX MONTHS, except as otherwise provided by Rule 165: 10-3-1.

Rule 165: 10-3-4 (c) (7) (e) - The Operator shall give 24 Hours notice by telephone to the appropriate District Office of the Conservation Division as to when Surface Casing will be run.

PIT 2 INFORMATION

Type of Pit System: ON SITE
 Type of Mud System: OIL BASED
 Chlorides Max: 300000 Average: 250000
 Is depth to top of ground water greater than 10ft below base of pit? Y
 Within 1 mile of municipal water well? N
 Wellhead Protection Area? N
 Pit is located in a Hydrologically Sensitive Area.

Category of Pit: 3

Liner required for Category: 3

Pit Location is BED AQUIFER
 Pit Location Formation: DUNCAN

HORIZONTAL HOLE 1

Sec 23 Twp 4N Rge 4W County GARVIN
 Spot Location of End Point: N2 NE NE NE
 Feet From: NORTH 1/4 Section Line: 30
 Feet From: EAST 1/4 Section Line: 330
 Depth of Deviation: 10200
 Radius of Turn: 526
 Direction: 3
 Total Length: 9824
 Measured Total Depth: 20850
 True Vertical Depth: 10630
 End Point Location from Lease,
 Unit, or Property Line: 30

Additional Surface Owner	Address	City, State, Zip
JOAN O. WERTZ	1004 CENTINELA AVE.	SANTA MONICA, CA 90413

Notes:

Category	Description
DEEP SURFACE CASING	7/7/2015 - G71 - APPROVED CONTINGENT ON NOTIFYING OCC FIELD STAFF IMMEDIATELY OF ANY LOSS OF CIRCULATION OR FAILURE TO CIRCULATE CEMENT TO SURFACE ON ANY CONDUCTOR OR SURFACE CASING
EXCEPTION TO RULE - 639974	7/9/2015 - G64 - (I.O.) 26-4N-4W X165:10-3-28(C)(2)(B) MSSP (WERTZ TRUST 1 -26-23XH)** MAY BE CLOSER THAN 600' TO THE YARBOROUGH #1 CONTINENTAL RESOURCES, INC. 4-27-2015 **S/B X165:10-3-28(C)(2)(B) WDFD;
MEMO	7/7/2015 - G71 - PIT 1 & 2 - CONCRETE-LINED PIT PER OPERATOR REQUEST; PIT 2 - OBM TO VENDOR, OBM CUTTINGS TO DEQ APPROVED FACILITIES (PAULS VALLEY LANDFILL, GARVIN CO., # 3525009 OR SOUTHERN PLAINS LANDFILL, GRADY CO., # 3526013)
PENDING CD - 201501121	7/8/2015 - G64 - (I.O.) 26 & 23-4N-4W EST MULTIUNIT HORIZONTAL WELL X639882 WDFD 26-4N-4W X639883 WDFD 23-4N-4W 50% 26-4N-4W 50% 23-4N-4W CONTINENTAL RESOURCES INC. REC 3-23-2015 (M. PORTER)

This permit does not address the right of entry or settlement of surface damages.
 The duration of this permit is SIX MONTHS, except as otherwise provided by Rule 165: 10-3-1.
 Rule 165: 10-3-4 (c) (7) (e) - The Operator shall give 24 Hours notice by telephone to the appropriate District Office of the Conservation Division as to when Surface Casing will be run.

049 25058 WERTZ TRUST 1-26-23XH

Category	Description
PENDING CD - 201501122	<p>7/8/2015 - G64 - (I.O.) 26 & 23-4N-4W X639882 WDFD 26-4N-4W X639883 WDFD 23-4N-4W SHL 150 FNL, 775 FEL 35-4N-4W ** COMPL. INT. (26-4N-4W) NCT 150 FSL, NCT 0 FNL, NCT 330 FEL COMPL. INT. (23-4N-4W) NCT 0 FSL, NCT 150 FNL, NCT 330 FEL CONTINENTAL RESOURCES, INC. REC 3-23-2015 (M. PORTER)</p> <p>** ITD HAS SHL AS 221 FSL, 369 FEL, 26-4N-4W;</p>
SPACING - 639882	<p>7/8/2015 - G64 - (640)(HOR) 26-4N-4W EST WDFD POE TO BHL NCT 330' FB (COEXIST SP. ORDER # 333548 WDFD N2; SP. ORDER # 370178 WDFD SE4; SP. ORDER # 383648/389362/385844/389377 WDFD SW4)</p>
SPACING - 639883	<p>7/8/2015 - G64 - (640)(HOR) 23-4N-4W EST WDFD POE TO BHL 330 FB (COEXIST SP. ORDER # 323464 WDFD NW4; ORDER # 201121 WDFD E2 & SW4)</p>

This permit does not address the right of entry or settlement of surface damages.
The duration of this permit is SIX MONTHS, except as otherwise provided by Rule 165: 10-3-1.
Rule 165: 10-3-4 (c) (7) (e) - The Operator shall give 24 Hours notice by telephone to the appropriate District Office of the Conservation Division as to when Surface Casing will be run.

ABI - 44-25058



Well Location Plat

S.H.L. Sec. 26-4N-4W I.M.
B.H.L. Sec. 23-4N-4W I.M.

Operator: CONTINENTAL RESOURCES, INC.
Lease Name and No. : WERTZ TRUST #1-26-23XH
Footage : 221' FSL - 369' FEL GR. ELEVATION : 1103' Good Site? YES
Section: 26 Township: 4N Range: 4W I.M.
County : Garvin State of Oklahoma
Alternate Loc.: N/A
Terrain at Loc. : Open pasture that drains Northwesterly.
Accessibility : From the North.
Directions : From the intersection of "State Highway 19" and "State Highway 76" in the town of Lindsay, OK, go 3.75 miles South on "State Highway 76". Go East 1 mile on "CR 1540 RD" to the Southeast Corner Section 26-4N-4W.

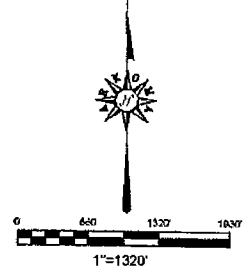

GPS DATUM
NAD - 27
OK SOUTH ZONE

Surface Hole Loc.: Lat: 34°47'00.08"N Lon: 97°34'53.54"W X: 2125654 Y: 527942
Heal Slot: Lat: 34°47'00.08"N Lon: 97°34'53.08"W X: 2125693 Y: 527942
Bottom Hole Loc.: Lat: 34°48'42.10"N Lon: 97°34'53.21"W X: 2125639 Y: 538255

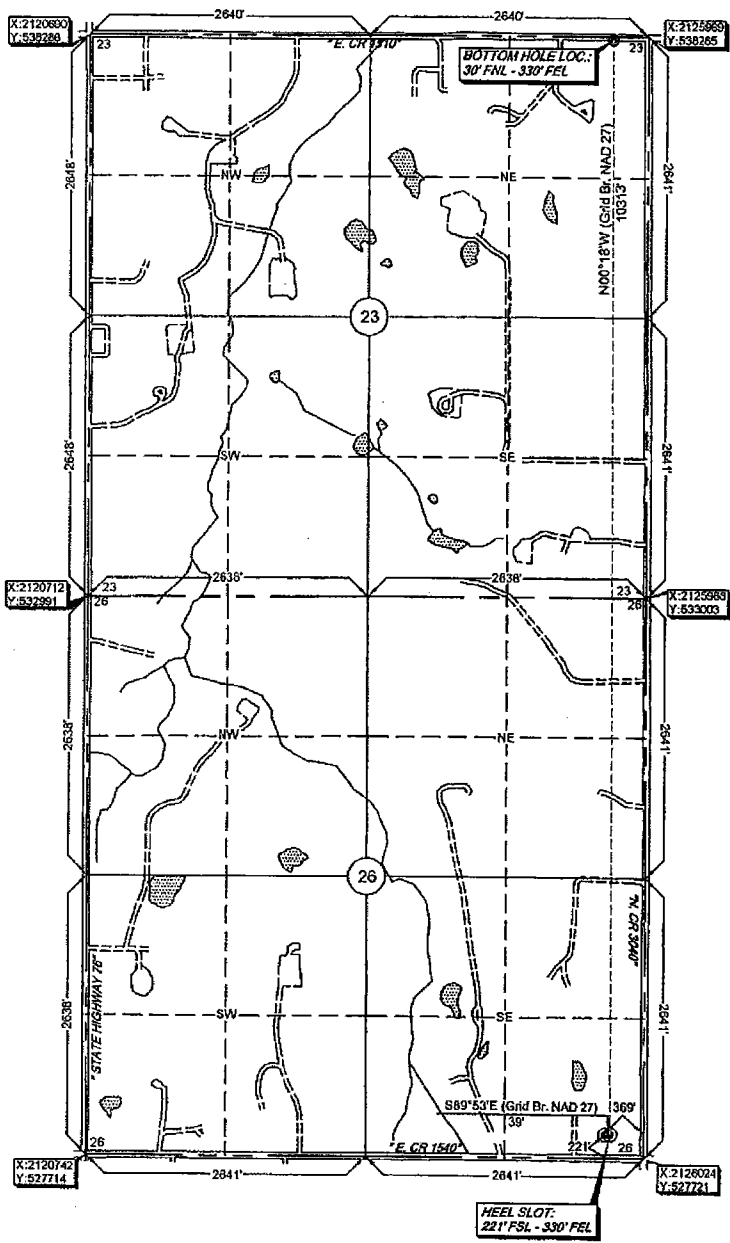

Quarter Section distances may be assumed from a Government Survey Plat or assumed as a proportionate distance from opposing section corners, or occupation record, and may not have been measured on-the-ground, and further, does not represent a true boundary survey.

NOTE: X and Y data shown herein for Section Corners may NOT have been surveyed on-the-ground, and further, does NOT represent a true Boundary Survey.

Please note that this location was staked on the ground under the supervision of a Licensed Professional Land Surveyor, but the accuracy of this survey is not guaranteed. Please contact Arkoma Surveying and Mapping promptly if any inconsistency is determined. GPS data is observed from RTK - GPS.

survey and plat by,
Arkoma Surveying and Mapping, PLLC
P.O. Box 238 Wilburton, OK 74578
Ph. 918-465-5711 Fax 918-465-5030
Certificate of Authorization No. 5348
Expires June 30, 2016

Invoice # 5322-A
Date Staked : 05/14/15 By : H.N.
Date Drawn : 05/18/15 By : T.S.

Certification:
This is to certify that this Well Location Plat represents the results of a survey made on the ground performed under the supervision of the undersigned.

Stan Drannon 05/21/15
STAN DRANNON OK LPLS 1672

