

# SMARTParcel™ Shipping & Tracking Software

A key to SMARTParcel™ is our proprietary ConfirmDelivery software that connects your database to the USPS national tracking and verification system. It is feature-laden to facilitate your parcel preparation and tracking procedures.

## Process

The software is easy to implement and highly flexible. Select to print the address sheet or label of your choice. Options include merchandise return labels when you need them.

## Track

Tracking is multifaceted. Track directly on the internet via the SMARTParcel™ software or from your database. Track by recipient, company, location, customer reference number or USPS tracking number.

## Manage

Manage recipient signatures via query and have them automatically emailed for easy print out or electronic storage.

The SMARTParcel™ Software:

- Installs on any PC and connects to multiple database types:
  - Enterprise Resource Planning
  - Customer Relationship Management
  - Warehouse/Shipping applications
  - Excel/SQL/Oracle and more
- Rapidly processes large volumes in automated environments
- Streamlines generation of shipping labels or mailing address sheets for
  - USPS Signature or Delivery Confirmation
- Maximizes information management with two-way integration
  - pull data from company system for addressing:
    - ∞ recipient
    - ∞ internal reference number
    - ∞ notice
  - push data back to your database:
    - ∞ USPS corrected address
    - ∞ USPS tracking number
    - ∞ Expected delivery date
    - ∞ Shipping Zone
    - ∞ Weight



**THE MAIL GROUP**

**USPS Business Alliance Partner**

**888 624 5590**

# SMARTParcel™ Shipping & Tracking Software

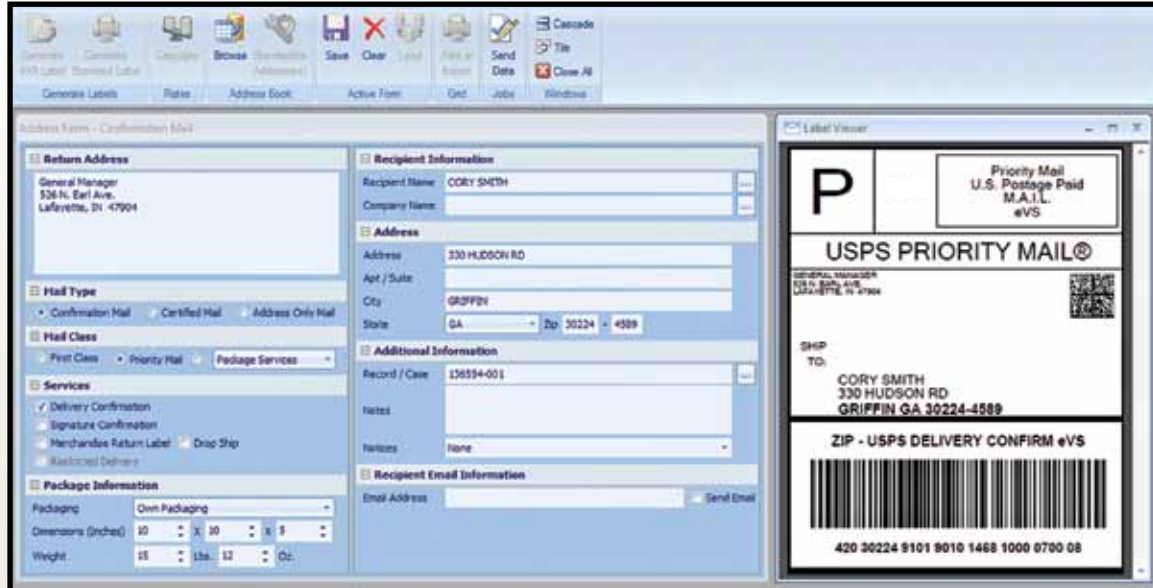

The secret to the SMARTParcel™ Shipping & Tracking Software is ConfirmDelivery. This 100% web-based application automates preparation and tracking for any eligible USPS parcel or mailpiece that requires tracking or a signature.

The SMARTParcel™ desktop application seamlessly integrates any database with ConfirmDelivery and both the *USPS Confirmation Services* tracking system and *USPS Electronic Verification System (eVS)*.

## Multifaceted Tracking Capability

- Track directly on the internet, via the software or from corporate database
- Track by recipient, company, location, customer reference or USPS tracking number
- Track by delivery event (Delivered, In Transit, etc.)

## Manage Signatures with AutoSignature™

- Signatures available via look up on case by case basis
- Signatures emailed daily for easy print out or electronic storage

## Key Features:

- No maintenance or support required
- User ID/Departmental configuration
- Maintain data privacy (e.g., medical, financial, legal environments)
- Upfront address verification/correction with zip+4 assignment
- Return Merchandise Service - labels generated simultaneously
- Import/export tasks eliminated – direct visibility into company system
- Generate shipping labels or address sheets
- Configurable margins for various label stock
- System works behind the scenes
- Versatile batch processing/data extraction capabilities for mail-merge applications



**USPS Business Alliance Partner**  
**888 624 5590**