

Maryland Historical Trust Maryland Inventory of Historic Properties Form

Inventory No.M:14-12

1. Name of Property (indicate preferred name)

historic Hawkins Creamery
other Yesteryear Farm

2. Location

street and number 7420 Hawkins Creamery Rd not for publication
city, town Laytonsville vicinity
county Montgomery

3. Owner of Property (give names and mailing addresses of all owners)

name Betty Marshall et al
street and number 7420 Hawkins Creamery Rd telephone
city, town Laytonsville state MD zip code 20882

4. Location of Legal Description

courthouse, registry of deeds, etc. liber folio
city, town tax map tax parcel tax ID number

5. Primary Location of Additional Data

- Contributing Resource in National Register District
- Contributing Resource in Local Historic District
- Determined Eligible for the National Register/Maryland Register
- Determined Ineligible for the National Register/Maryland Register
- Recorded by HABS/HAER
- Historic Structure Report or Research Report at MHT
- Other: _____

6. Classification

| Category | Ownership | Current Function | | Resource Count | |
|--------------------------------------|----------------------------------|---|---|----------------|------------------|
| <input type="checkbox"/> district | <input type="checkbox"/> public | <input type="checkbox"/> agriculture | <input type="checkbox"/> landscape | Contributing | Noncontributing |
| <input type="checkbox"/> building(s) | <input type="checkbox"/> private | <input type="checkbox"/> commerce/trade | <input type="checkbox"/> recreation/culture | _____ | _____ buildings |
| <input type="checkbox"/> structure | <input type="checkbox"/> both | <input type="checkbox"/> defense | <input type="checkbox"/> religion | _____ | _____ sites |
| <input type="checkbox"/> site | | <input type="checkbox"/> domestic | <input type="checkbox"/> social | _____ | _____ structures |
| <input type="checkbox"/> object | | <input type="checkbox"/> education | <input type="checkbox"/> transportation | _____ | _____ objects |
| | | <input type="checkbox"/> funerary | <input type="checkbox"/> work in progress | _____ | _____ Total |
| | | <input type="checkbox"/> government | <input type="checkbox"/> unknown | | |
| | | <input type="checkbox"/> health care | <input type="checkbox"/> vacant/not in use | | |
| | | <input type="checkbox"/> industry | <input type="checkbox"/> other: | | |
| | | | | | |

Number of Contributing Resources
previously listed in the Inventory

7. Description

Inventory No. ^M14-12

Condition

excellent deteriorated
 good ruins
 fair altered

Prepare both a one paragraph summary and a comprehensive description of the resource and its various elements as it exists today.

The Hawkins Farm is located on the south side of Hawkins Creamery Road, just west of Laytonsville Road (Rt 108). The 5.27-acre property (P530) includes the dwelling house, bank barn, and corn crib. The northern portion of the driveway is located on Outlots B and C. Immediately south of parcel P530 lies a 1 $\frac{3}{4}$ acre-parcel (P606) that contains a concrete block structure, a trailer, and a non-historic dwelling house. East of the farmstead, in former cropland, lies Outlot A and five flag lots for residences. About 800 feet due south of the farmstead is an airstrip, known as Davis Airport.

Landscape

Mature trees surrounding the dwelling house include fir, cedar, oak and magnolia. The driveway approaches the house from the northeast and extends west of the house and continues south past the bank barn to conclude in a circle at the dairy barn. A fishpond is located on the front lawn near the house. A gazebo, east of the bank barn, shelters a water pump. The creamery building was located northwest of the house near the bend in the driveway. No above ground evidence remains of the structure.

Dwelling House

The frame, two and a half-story, Queen Anne-style house has a complex form. The main block is a cubical form with a hip roof. A three-story tower punctuates the northeast corner. Front gable wings and/or pavilions extend from west, south, and east façades. The tower and dormers have wood shingle siding in alternating patterns. The bracketed, denticulated cornice ends in returns on the east gable, and is pedimented on west and south gables. Dormers have deep cornice returns. The foundation is stone.

A substantial porch wraps around the north and west façades. The porch cornice, like the dormers, echoes the main roof cornice with brackets and dentils. Turned porch posts are accented by drop pendants above.

Windows are 2/2 sash. Dormers have segmental arched windows with 2/2 sash. The main entrance is on the north façade. The beveled glass door is surmounted by a rectilinear transom and sidelights. A secondary door on the west façade has leaded glass.

The dwelling has had little alteration. Vinyl siding covers the original tongue and groove siding and louvered shutters have been removed. The patterned slate roof has been replaced by patterned fiberglass shingle. A rear porch has been enclosed yet retains its character with bands of windows on each side. Alterations on the rear of the east façade (not visible from public way or from driveway) include a bay window with plate glass windows, sliding glass door, and a second level balcony.

Maryland Historical Trust
Maryland Inventory of
Historic Properties Form

Inventory No. M; 14-12

Name
Continuation Sheet

Number 7 Page 1

Bank Barn

The bank barn, built in 1896, has mortised, tenoned and pegged framing members and a stone foundation. Multi-pane windows have been added to each façade. Walls are covered with metal siding.

Corn Crib

This structure is believed to date from 1917. The building was adapted for the antiques business office. Grooved panel siding covers the west (main) façade. A central door is flanked by 1/1 sash windows and surmounted by an oversize fanlight window.

Domestic Outbuilding

A one-story frame outbuilding with drop siding stands behind the dwelling house. The front gable roof has wood shingles and shallow cornice returns. Horizontal windows flank the central door. An oversize fanlight window lights the front gable. The building may have originally been a smokehouse.

Parcel P606

A concrete block structure with a low slope roof appears to have been a milk house originally. It now houses a restoration shop. Entrance is through wide doors on the east façade. The building has a brick watertable. A wide chimney is on the south gable façade. Nearby stand concrete silos with partial walls of terra cotta block. A one and a half story dwelling nearby dates from 1996. An early residence was located on this parcel and was razed for construction of the new house.¹

¹ Preliminary Subdivision Plan, Tri-County Surveys, July 1996.

8. Significance

Inventory No. ^{M:}14-12

| Period | Areas of Significance | Check and justify below | | |
|---|--|---|---|--|
| <input type="checkbox"/> 1600-1699 | <input checked="" type="checkbox"/> agriculture | <input type="checkbox"/> economics | <input type="checkbox"/> health/medicine | <input type="checkbox"/> performing arts |
| <input type="checkbox"/> 1700-1799 | <input type="checkbox"/> archeology | <input type="checkbox"/> education | <input type="checkbox"/> industry | <input type="checkbox"/> philosophy |
| <input checked="" type="checkbox"/> 1800-1899 | <input checked="" type="checkbox"/> architecture | <input type="checkbox"/> engineering | <input type="checkbox"/> invention | <input type="checkbox"/> politics/government |
| <input checked="" type="checkbox"/> 1900-1999 | <input type="checkbox"/> art | <input type="checkbox"/> entertainment/ recreation | <input type="checkbox"/> landscape architecture | <input type="checkbox"/> religion |
| <input type="checkbox"/> 2000- | <input type="checkbox"/> commerce | <input type="checkbox"/> ethnic heritage | <input type="checkbox"/> law | <input type="checkbox"/> science |
| | <input type="checkbox"/> communications | <input type="checkbox"/> exploration/ settlement | <input type="checkbox"/> literature | <input type="checkbox"/> social history |
| | <input type="checkbox"/> community planning | | <input type="checkbox"/> maritime history | <input type="checkbox"/> transportation |
| | <input type="checkbox"/> conservation | | <input type="checkbox"/> military | <input type="checkbox"/> other: _____ |

Specific dates

c1905-7

Architect/Builder

Construction dates

Evaluation for:

National Register

Maryland Register

not evaluated

Prepare a one-paragraph summary statement of significance addressing applicable criteria, followed by a narrative discussion of the history of the resource and its context. (For compliance projects, complete evaluation on a DOE Form – see manual.)

The Hawkins Farm is significant for representing the late 19th to early 20th century history of agriculture in the area. In addition, the residence is an outstanding example of high style architecture noteworthy in this part of the county.

Thomas and Susan Clagett Hawkins, established a farm in the vicinity in 1860. The Hawkins Creamery Farm was carved out of their property. By 1879, William Hawkins was living at this location. An early house was located on parcel P606, at the back of the present farmstead.²

William Hawkins was a member of Mt. Tabor Church, where he was an organist. The bank barn dates from 1898 and the dwelling house from c1905-7. In 1909, William Hawkins married Nellie May Linthicum. They had at least one child, Mary Edith, born 1914.³

The house is an elaborate design for this part of the county. The builder was a Mr. Fish, whose name is said to be inscribed on a rafter.⁴

The Hawkins established a creamery at their farm, which became a successful operation. The site of the creamery structure is believed to have been northwest of house, at the bend in the driveway. Hawkins Creamery Road, extending from Woodfield Road (Route 124) to Laytonsville Road (Rt 108), was platted in 1884. The eastern portion of the road, from Hawkins Farm to Laytonsville Road, had already been established and was known locally as Hawkins Outlet.⁵

Earl and Bette Marshall bought this property in 1955, ten years after their marriage. Earl was a transportation specialist for the Department of Defense at the Pentagon. Upon his retirement in 1965,

²Hopkins Atlas, 1879. "Hawkins Descendants Reunion at Mt. Tabor Methodist Church," *Frederick Post*, 10-25-1977.

³Laytonsville Circuit Record Book, c1917, at Laytonsville Historical Center, Laytonsville Elementary School.

⁴Interview with Earl Marshall, by Michael Dwyer, 1974.

⁵Deed EBP 34:137. After the road was platted, it was known as Duvall Road, providing access to extensive Duvall land along Great Seneca Creek. Later the name was changed to Hawkins Creamery. See MHT form 11/23 Duvall Farm.

Maryland Historical Trust
Maryland Inventory of
Historic Properties Form

Inventory No. M: 14-12

Name
Continuation Sheet

Number 8 Page 1

Earl and Bette opened an antiques business at the Hawkins Farm, which grew to become Yesteryear Farms antique village. The business became highly successful and operated until 1999. A Captain in the U.S. Army, Transportation Corps, Earl had served in World War II in the Pacific. The couple had 15 children, some of whom settled in Montgomery County.⁶

The farm was subdivided in 1996. Five house lots established east of the historic house were intended for Marshall children.⁷

⁶Sherryl Marshall and Russ Lawton of Rockville, Michelle and Stephen Baluch of Shepherdstown, W.Va., Shawn and Dorothy Marshall of Hagerstown, Denise and Bruce Brizendine of Silver Spring, Deneen and Gary Martin of Gaithersburg, Kevin and Christine Marshall of Westminster, Noel Marshall and Bob Warner, Omro, Wisc., Brian and Nancy Marshall of Gaithersburg, Terrence and Cristina Marshall of Silver Spring, Andrea and Fred Chite of Damascus, Kelly and Tim Keiley of Stockbridge, Ga., Erin (Butch) and Carol Marshall of Laytonsville, Renee and Mark Csintyan of Milton, Wisc., Monique and Shelly Fenion of Dayton and Timothy Marshall of Gaithersburg. Earl Marshall Obituary, Gazette, 6-18-2003.

⁷Preliminary Subdivision Plan, Tri-County Surveys Inc, Damascus, July 1996.

9. Major Bibliographical References

Inventory No. ^M14-12

See attached.

10. Geographical Data

Acreage of surveyed property see attached
Acreage of historical setting _____
Quadrangle name _____

Quadrangle scale: _____

Verbal boundary description and justification

11. Form Prepared by

name/title Clare Kelly Cavicchi

organization M-NCPPC

date July 2004

street & number 8787 Georgia Ave

telephone 301-563-3400

city or town Silver Spring

state MD

The Maryland Inventory of Historic Properties was officially created by an Act of the Maryland Legislature to be found in the Annotated Code of Maryland, Article 41, Section 181 KA, 1974 supplement.

The survey and inventory are being prepared for information and record purposes only and do not constitute any infringement of individual property rights.

return to: Maryland Historical Trust
DHCD/DHCP
100 Community Place
Crownsville, MD 21032-2023
410-514-7600

Maryland Historical Trust
Maryland Inventory of
Historic Properties Form

Inventory No. M:14-12

Name
Continuation Sheet

Number 9 Page 1

BIBLIOGRAPHY

Primary Sources:

Boys, *History of Montgomery County, Maryland*, 1879.

Deeds, Land Records Office, Montgomery County Courthouse.

Hopkins, G.M. *Atlas of Fifteen Miles Around Washington, Including the County of Montgomery, Maryland*. Philadelphia, 1879.

Laytonsville Circuit Record Book, c1917, at Laytonsville Historical Center, Laytonsville Elementary School.

Marshall, Earl, Interview by Michael Dwyer, 1974.

Martenet and Bond, Map of Montgomery County, Maryland, 1865.

Richard, Gary and Ritchie Lee Haney. *Damascus History Tour*, CD of historic photographs, History Committee, Damascus United Methodist Church, Damascus Maryland, 2002.

Tax Assessment Records, Hall of Records, Annapolis.

Secondary Sources:

Cissel, Anne W. *Abstracts of Buildings and Real Estate in Montgomery County*.

Cuttler, Dona L. *The Genealogical Companion to Rural Montgomery Cemeteries*. Bowie, Md: Heritage Books, 2000.

Genealogical Abstracts, *Montgomery County Sentinel*, 1900-1934 (2 vols), Montgomery County Historical Society.

"Hawkins Descendants Reunion at Mt. Tabor Methodist Church," *Frederick Post*, 10-25-1977.

Marshall, Earl. Obituary, *Gazette*, 6-18-2003.

**Maryland Historical Trust
Maryland Inventory of
Historic Properties Form**

Inventory No. M:14-12

Name
Continuation Sheet

Number 9 Page 2

Acreage:

| | |
|----------------------------|------------|
| Parcel P530 | |
| 7420 Hawkins Creamery Road | 5.27 acres |
| Parcel P606 | |
| 7418 Hawkins Creamery Road | 1.74 acres |
| Outlot C | 1.9 acres |
| Outlot B | 1.07 acres |

M:14-12

NOTE TO FILE

Historic Sites Research and/or Photography
By Clare Lise Kelly, M-NCPPC
Formerly Clare Lise Cavicchi
301-563-3402

5-2009

M:14-12



M: 14-12 Hawkins Creamery
7420 Hawkins Creamery Road

House, Front Door

4-24-2003
Michele Naru

D:\photofiles\14-12\14-12 front door
Dsc 19

M:14-12



M: 14-12 Hawkins Creamery
7420 Hawkins Creamery Road

House, Front facade

4-24-2003
Michele Naru

D:\photofiles\14-12\14-12 house

M:14-12



M: 14-12 Hawkins Creamery
7420 Hawkins Creamery Road

House, Southwest Corner

4-24-2003
Michele Naru

D:\photofiles\14-12\14-12 farmstead
Dsc 16

M:14-12



M: 14-12 Hawkins Creamery
7420 Hawkins Creamery Road

House, East Facade

4-24-2003
Michele Naru

D:\photofiles\14-12\14-12 house east side
Dsc 21

M:14-12



M: 14-12 Hawkins Creamery
7420 Hawkins Creamery Road

Farmstead, Looking Southwest

4-24-2003
Michele Naru

D:\photofiles\14-12\14-12 farmstead

M:14-12

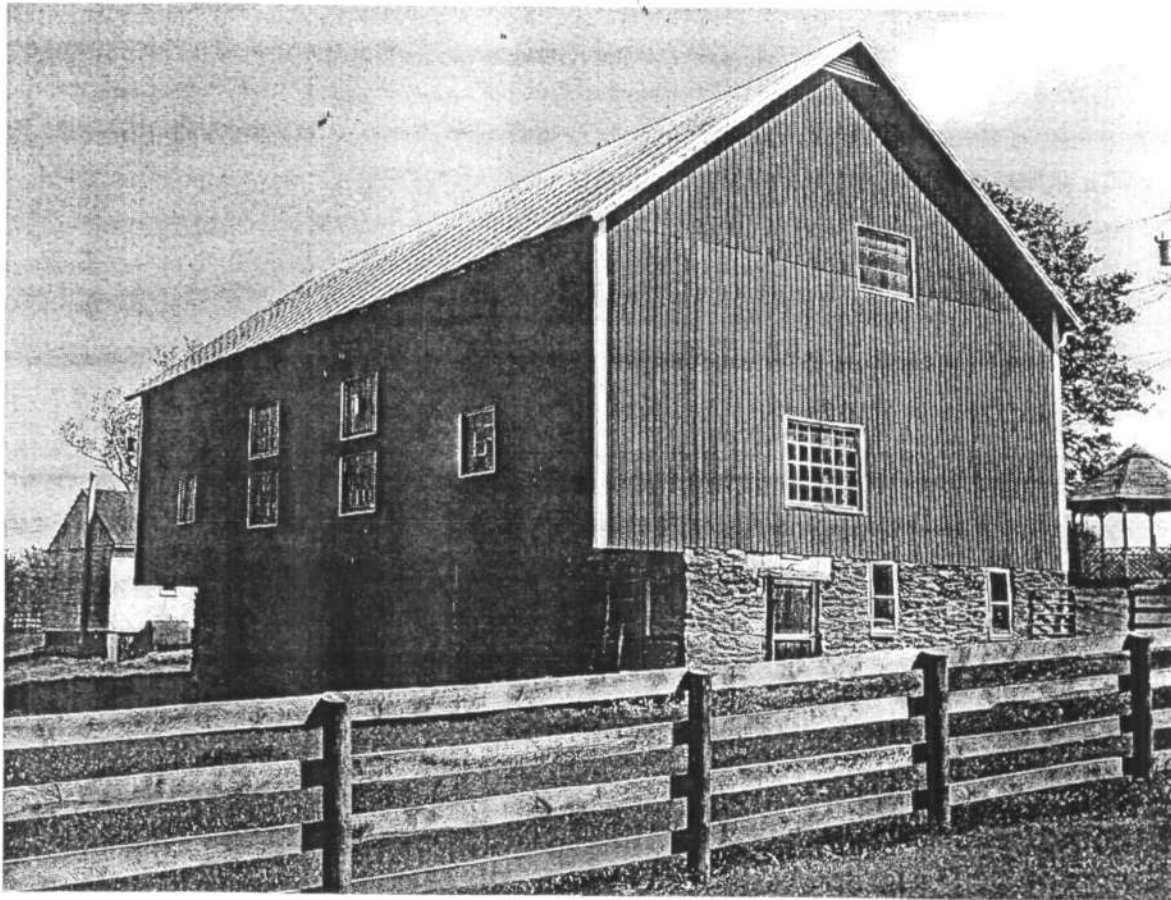

M: 14-12 Hawkins Creamery
7420 Hawkins Creamery Road

Bankbarn, west side (left)

4-24-2003
Michele Naru

D:\photofiles\14-12



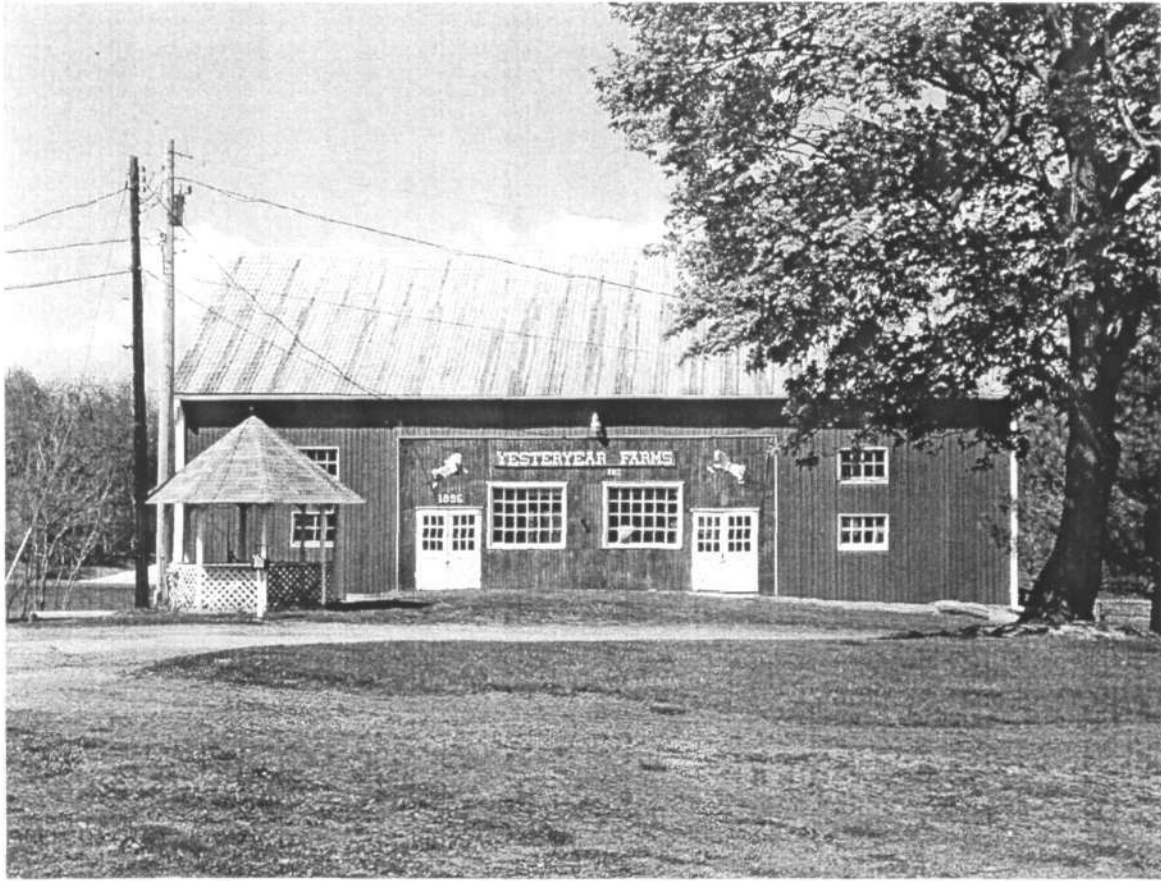

M: 14-12 Hawkins Creamery
7420 Hawkins Creamery Road

Bankbarn

4-24-2003
Michele Naru

D:\photofiles\14-12\outbldgs

M:14-12



M: 14-12 Hawkins Creamery Farm
Corn Crib Building/
Antiques Business Office

M:14-12



M: 14-12 Hawkins Creamery
7420 Hawkins Creamery Road

Outbuilding: smokehouse?

4-24-2003
Michele Naru

D:photofiles/14-12/outbldgs

M:14-12



M: 14-12 Hawkins Creamery
7420 Hawkins Creamery Road

Milkhouse

4-24-2003
Michele Naru

D:\photofiles\14-12\14-12 milkhse

M:14-12



M: 14-12 Hawkins Creamery
7420 Hawkins Creamery Road

Outbuildings

4-24-2003
Michele Naru

D:photofiles/14-12/outbldgs

MARYLAND HISTORICAL TRUST WORKSHEET 1601855604

NOMINATION FORM
for the
NATIONAL REGISTER OF HISTORIC PLACES, NATIONAL PARKS SERVICE

SEE INSTRUCTIONS.

| | | | |
|---|--|---|--|
| 1. NAME | | | |
| COMMON: Yesteryear Farm (Antique Shop) | | | |
| AND/OR HISTORIC: Hawkins Creamery | | | |
| 2. LOCATION | | | |
| STREET AND NUMBER: 7420 Hawkins Creamery Road | | | |
| CITY OR TOWN: Laytonsville | | | |
| STATE: Maryland | | COUNTY: Montgomery | |
| 3. CLASSIFICATION | | | |
| CATEGORY <i>(Check One)</i> | OWNERSHIP | STATUS | ACCESSIBLE TO THE PUBLIC |
| <input type="checkbox"/> District <input checked="" type="checkbox"/> Building <input type="checkbox"/> Site <input type="checkbox"/> Structure <input type="checkbox"/> Object | <input type="checkbox"/> Public <input checked="" type="checkbox"/> Private <input type="checkbox"/> Both | Public Acquisition: <input type="checkbox"/> In Process <input type="checkbox"/> Being Considered | <input checked="" type="checkbox"/> Occupied <input type="checkbox"/> Unoccupied <input type="checkbox"/> Preservation work in progress |
| PRESENT USE <i>(Check One or More as Appropriate)</i> | | | |
| <input type="checkbox"/> Agricultural <input checked="" type="checkbox"/> Commercial <input type="checkbox"/> Educational <input type="checkbox"/> Entertainment | <input type="checkbox"/> Government <input type="checkbox"/> Industrial <input type="checkbox"/> Military <input type="checkbox"/> Museum | <input type="checkbox"/> Park <input checked="" type="checkbox"/> Private Residence <input type="checkbox"/> Religious <input type="checkbox"/> Scientific | <input type="checkbox"/> Transportation <input type="checkbox"/> Other <i>(Specify)</i> _____ _____ |
| <input type="checkbox"/> Comments _____ _____ | | | |
| 4. OWNER OF PROPERTY | | | |
| OWNER'S NAME: Earl L. Marshall | | | |
| STREET AND NUMBER: 7420 Hawkins Creamery Road | | | |
| CITY OR TOWN: Laytonsville | | STATE: Maryland | |
| 5. LOCATION OF LEGAL DESCRIPTION | | | |
| COURTHOUSE, REGISTRY OF DEEDS, ETC: Montgomery County Courthouse | | | |
| STREET AND NUMBER: | | | |
| CITY OR TOWN: Rockville | | STATE: Maryland | |
| Title Reference of Current Deed (Book & Pg. #): | | | |
| 6. REPRESENTATION IN EXISTING SURVEYS | | | |
| TITLE OF SURVEY: None | | | |
| DATE OF SURVEY: <input type="checkbox"/> Federal <input type="checkbox"/> State <input type="checkbox"/> County <input type="checkbox"/> Local | | | |
| DEPOSITORY FOR SURVEY RECORDS: | | | |
| STREET AND NUMBER: | | | |
| CITY OR TOWN: | | STATE: | |

M:14-12

7. DESCRIPTION

| | | | | | | |
|-----------|---|--|-------------------------------|---------------------------------------|---|------------------------------------|
| CONDITION | (Check One) | | | | | |
| | <input type="checkbox"/> Excellent | <input checked="" type="checkbox"/> Good | <input type="checkbox"/> Fair | <input type="checkbox"/> Deteriorated | <input type="checkbox"/> Ruins | <input type="checkbox"/> Unexposed |
| | (Check One) | | | (Check One) | | |
| | <input checked="" type="checkbox"/> Altered | <input type="checkbox"/> Unaltered | | <input type="checkbox"/> Moved | <input checked="" type="checkbox"/> Original Site | |

DESCRIBE THE PRESENT AND ORIGINAL (If known) PHYSICAL APPEARANCE

The house is a two story, late Victorian frame structure. At the northeast corner is a tower and on the west facade, a bay window breaking the wall surface. Dormers and the tower are sheathed in patterned shingles, while the house has tongue and groove siding. The bracked cornice has a dentil motif. Windows are 2/2 double hung sash.

A bankbarn and several outbuildings remain. The barn roof has mortised, tenoned, and pegged framing members.

SEE INSTRUCTIONS

B. SIGNIFICANCE

PERIOD (Check One or More as Appropriate)

| | | | |
|--|---------------------------------------|--|--|
| <input type="checkbox"/> Pre-Columbian | <input type="checkbox"/> 16th Century | <input type="checkbox"/> 18th Century | <input checked="" type="checkbox"/> 20th Century |
| <input type="checkbox"/> 15th Century | <input type="checkbox"/> 17th Century | <input checked="" type="checkbox"/> 19th Century | |

SPECIFIC DATE(S) (If Applicable and Known) House 1907 -- Barn 1898

AREAS OF SIGNIFICANCE (Check One or More as Appropriate)

| | | | |
|---|---|--|--|
| <input type="checkbox"/> Aboriginal | <input type="checkbox"/> Education | <input type="checkbox"/> Political | <input type="checkbox"/> Urban Planning |
| <input type="checkbox"/> Prehistoric | <input type="checkbox"/> Engineering | <input type="checkbox"/> Religion/Philosophy | <input type="checkbox"/> Other (Specify) |
| <input type="checkbox"/> Historic | <input type="checkbox"/> Industry | <input type="checkbox"/> Science | _____ |
| <input type="checkbox"/> Agriculture | <input type="checkbox"/> Invention | <input type="checkbox"/> Sculpture | _____ |
| <input type="checkbox"/> Architecture | <input type="checkbox"/> Landscape Architecture | <input type="checkbox"/> Social/Humanitarian | _____ |
| <input type="checkbox"/> Art | <input type="checkbox"/> Literature | <input type="checkbox"/> Theater | _____ |
| <input type="checkbox"/> Commerce | <input type="checkbox"/> Military | <input type="checkbox"/> Transportation | _____ |
| <input type="checkbox"/> Communications | <input type="checkbox"/> Music | | _____ |
| <input type="checkbox"/> Conservation | | | _____ |

STATEMENT OF SIGNIFICANCE

The name "Fisher," presumably the builder, was found on an attic rafter.

SEE INSTRUCTIONS

M: 14-72

9. MAJOR BIBLIOGRAPHICAL REFERENCES

10. GEOGRAPHICAL DATA

| LATITUDE AND LONGITUDE COORDINATES DEFINING A RECTANGLE LOCATING THE PROPERTY | | | O R | LATITUDE AND LONGITUDE COORDINATES DEFINING THE CENTER POINT OF A PROPERTY OF LESS THAN TEN ACRES | | |
|--|-------------------------|-------------------------|--------|---|-------------------------|--|
| CORNER | LATITUDE | LONGITUDE | | LATITUDE | LONGITUDE | |
| | Degrees Minutes Seconds | Degrees Minutes Seconds | | Degrees Minutes Seconds | Degrees Minutes Seconds | |
| NW | ° ' " | ° ' " | | ° ' " | ° ' " | |
| NE | ° ' " | ° ' " | | ° ' " | ° ' " | |
| SE | ° ' " | ° ' " | | ° ' " | ° ' " | |
| SW | ° ' " | ° ' " | | ° ' " | ° ' " | |

APPROXIMATE ACREAGE OF NOMINATED PROPERTY:

Acreage Justification:

LIST ALL STATES AND COUNTIES FOR PROPERTIES OVERLAPPING STATE OR COUNTY BOUNDARIES

| | |
|--------|---------|
| STATE: | COUNTY: |
| STATE: | COUNTY: |
| STATE: | COUNTY: |
| STATE: | COUNTY: |

11. FORM PREPARED BY

NAME AND TITLE:
Christopher Owens, Park Historian

ORGANIZATION: M-NCPPC

DATE: 17 Jan 74

STREET AND NUMBER:
8787 Georgia Avenue

CITY OR TOWN: Silver Spring

STATE: Maryland

12. State Liaison Officer Review: (Office Use Only)

Significance of this property is:
 National State Local

Signature _____

SEE INSTRUCTIONS



NAME HAWKINS HOUSE / VESTERYEAR FARMS

M: #14-12

LOCATION HAWKINS CREAMERY Rd CAYTONSVILLE, Md

FACADE S

PHOTO TAKEN 1/22/74 M. DWYER



M: #14-12

NAME HAWKINS HOUSE / YESTERYEAR FARMS

LOCATION HAWKINS CREAMERY RD LAYTONSVILLE, MD

FACADE SW

PHOTO TAKEN 1/22/74 M. DWYER



M: #14-12

NAME HAWKINS HOUSE / YESTERYEAR FARMS

LOCATION HAWKINS CREAMERY RD LAYTONSVILLE, Md

FACADE W - SW CORNER

PHOTO TAKEN 1/22/74 M. DWYER



NAME HAWKINS HOUSE / YESTERYEAR FARMS

M: #14-12

LOCATION HAWKINS CREAMERY RD. LAYTONSVILLE, Md

FACADE S

PHOTO TAKEN 1/22/74 M. DWYER



M: #14-12
NAME HAWKINS HOUSE / YESTERYEAR FARMS - BANK
LOCATION HAWKINS CREAMERY Rd BARN
FACADE N LAYTONSVILLE, Md
PHOTO TAKEN 1/22/74 H. DWYER



NAME HAWKINS HOUSE / YESTERYEAR FARMS - BANK BARN ^{M:} #14-12

LOCATION HAWKINS CREAMERY Rd LAYTONSVILLE, Md

FACADE NW

PHOTO TAKEN 1/22/74 M. DWYER



M; #14-12

NAME HAWKINS HOUSE / YESTERYEAR FARMS -

LOCATION HAWKINS CREAMERY Rd LAYTONSVILLE, Md

FACADE NW

PHOTO TAKEN 1/22/74 MIDWYER