

Presort & Post-Presort Software: You Need Both to Optimize Your Mailings

Jeffery Peoples,
CEO & Founder
Window Book, Inc.
May 2, 2011



www.WindowBook.com

Agenda

- Two essential types of software
 - ✓ Presort software
 - ✓ Post-presort software
- How they are different
- How they work together
- Why you need BOTH to be successful

What is Presort?

- Group of software solutions that perform:

- ✓ Address verification
- ✓ Address hygiene
- ✓ Mailing list management
- ✓ Mail sortation



3

Address Hygiene: Complete, Correct & Current

- ✓ USPS® CASS Certified™ software to make sure addresses are **complete & correct**
 - First compares/validates against range possibilities in the USPS ZIP+4 database
 - USPS DPV® file: validate whether the delivery point is an actual deliverable address
 - LACSLink® (Locatable Address Conversion System): tells if address has been converted from Rural Route/Box Number address to a street-style address
 - SuiteLink®: corrects/appends secondary address information for input records that already have a company name present and matches the USPS database – required use with CASS Cycle N in August 2011



4

Employ an approved move update method to make sure addresses are **current**

Authorized Move Update Methods	
Pre-mailing methods	NCOALink®
	FASTforward® MLOCR (E-O-L 07/2012)
Post-mailing methods	ACS™ (Traditional, OneCode or Full-Service)
	Ancillary Service Endorsements
Alternative methods	Legal Restraint Method
	99% Accurate Method

▪ Save time and money by deleting duplicate records

✓ Suppression Lists

- The Direct Marketing Association's DMAChoice file
- Mailer database

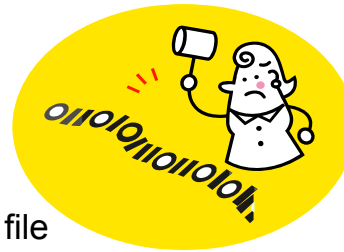

Recommendation: perform all address hygiene processes **before** attempting duplicate elimination – comparison groups are formed based on ZIP & portions of the name – incorrect ZIPs can lead to dupes being missed

The Presort

- Must be properly sequenced according to the rules in the DMM to get postage discounts
 - ✓ Vary by class (First-Class™, Periodical, Standard Mail®, etc.)
 - ✓ Vary by type of mail (letters, flats, parcels, etc.)
 - ✓ Minimum quantities, piece weights and/or thicknesses, etc. etc. etc...

7

The Presort

- Sequencing is based upon ZIP Code™
 - ✓ Group mail for like ZIP Codes together into units factoring in minimum volume, weight, or number of pieces.
 - ✓ “Nesting nature”
 - Pieces/Bundle
 - Handling Unit (tray/sack)
 - Container (pallet, APC)



8

Presort Output Files

- There are multiple output files produced by the presort process

- ✓ Name-and-address
- ✓ Container label
- ✓ Ink-Jet
- ✓ Mail.dat®



9

What is Mail.dat?

Industry standard database for mailing information, set by IDEAlliance®

- ✓ Output from a presort software or MLOCR Presort Machines
- ✓ Summarizes all the information about a mailing except for names & addresses for confidentiality
- ✓ Allows all parties to easily exchange mailing data in an industry-standard format

Need to get a User License Code from IDEAlliance

www.idealliance.org

10

Mail.dat files

Relational database

- Set of individual data files that together provide all the information for a mailing

Examples:

- ✓ MPU file: Mail Piece Unit File
- ✓ CSM file: Container Summary File

AI	G3209A.CPT
AI	G3209A.CQT
AI	G3209A.CSM
AI	G3209A.HDR
AI	G3209A.MCR
AI	G3209A.MPA
AI	G3209A.MPU
AI	G3209A.PDR
AI	G3209A.PQT
AI	G3209A.SEG

11

Mail.dat files

- There are hundreds of licensed Mail.dat users
 - ✓ Mailers
 - ✓ Software Vendors
 - ✓ Publishers
 - ✓ Service Providers
 - ✓ USPS®
- Primary format of electronic data files accepted by the Postal Service™



12

Is Presort Enough?



- ✓ Did you have to re-run the presort because the piece-weight changed?
- ✓ Did you pay for spoilage or other mailpieces that didn't get mailed?
- ✓ Do you or your business partners have to manually enter the postage information into an accounting system?
- ✓ Did you lose out on additional savings by not properly drop shipping your mail?

★ **If so, post-presort software can help you!**

13

Presort Alone is NOT Enough



- It can be difficult and time consuming to make any changes to the mailing using only presort software
- Some changes can only be made by re-running the presort process, but most changes can, and *must*, be made using **Post-presort software**

14

Post-presort software

- **Post-presort software** specializes in Managing / updating the mailing data

- Piece attributes (weight, thickness, etc.)
- Entry points/destinations
- Advertising percentage (Periodicals)



Automating the process of transmitting the data to *PostalOne!*® for Intelligent Mail® Full-Service, FAST®, mail verification, distribution, and postage accounting

15

What can Post-Presort software do?

- Validate Mail.dat files
 - ✓ Incorrect formatting
 - ✓ Errors/Missing data
 - ✓ IDEAlliance®
 - ✓ *PostalOne!*®
- Produce error report(s) that can be used to locate and make necessary edits in the Mail.dat file



16

What can Post-Presort software do?

Edit Mail.dat files



- Presort is the initial plan, but plans change
- Easily make last minute changes in piece-weights / thickness or advertising percentages (Periodical mail)
- Produce your postal documentation to reflect what you actually mailed vs. matching your mailing to your documentation

* USPS *PostalOne!* system requires users to have the ability to edit Mail.dat files.

17

What can Post-Presort software do?

Flexibility for Partial Mailings



- Large presorted mailings are sometimes released to the USPS or transportation companies over the course of several days or weeks
- Produce reports representing only that mail versus producing postage statements for the entire Mail.dat file

* Post-presort software lets you produce postage statements that accurately reflect exactly what you are mailing!

18

What can Post-Presort software do?

Manage Date of Mailings with Rate Changes



- Apply current/new rates on the date of your mailing
- Produce reports representing only that mail versus producing postage statements for the entire Mail.dat file

* Post-presort software allows mailers the flexibility to manage mailings better during postage rate changes.

19

What can Post-Presort software do?

Merged Mailings & Co-palletization

- Mail service providers or “consolidators” may opt to merge mailings from multiple jobs into a single, larger mailing to get greater discounts
- Easily merge multiple Mail.dat files from multiple jobs that were presorted at different times and places

* Post-presort software lets you easily merge Mail.dat files - convert NDC pallets into SCF pallets or convert SCF pallets into 3-digit for meeting in-home delivery dates and achieving increased postage savings.

20

What can Post-Presort software do?

Get updated Drop-Ship and Labeling List Data

- Automatically update your database file as changes are made by the USPS®
- Configure the setting and get updated information with a version number on a daily/weekly basis
- Reduce errors, improve distribution accuracy, and save time and labor spent on updating each change manually

* Using updated data helps you optimize mailings by making sure your handling units and containers go to the correct destinations.

21

What can Post-Presort software do?



Postage Savings and In-Home Date Management with Drop-Ship Analysis

- Analyze Mail.dat files to compare the origin postage against the destination postage to get best drop ship discount (i.e., NDC's, SCFs, DDU's)
- Produce all pertinent documentation required for drop shipping (8125's, 8017's, postage statements, production and loading reports, and pallet placards)

* Using post-presort software to create the optimum drop-ship entry plan will help you save even more money and control your in-home dates.

22

What can Post-Presort software do?

Produce and Manage IMb for Trays and Pallets

- Maintain unique serial number for Handling Units and Pallets which must remain unique for a period of 45 days from the Postage Statement date of mailing

- * Using post-presort software can help you generate and manage unique IMb's for trays and pallets.

23

What can Post-Presort software do?

Manage Spoilage and Shortage

- Damaged pieces = Spoilage = Can't be mailed

- ✓ Immediately replaced, mailed at a later time or not get mailed at all

- Shortage of supplies (postage, inserts)

- Post-Presort software lets you edit Mail.dat files to remove the spoilage and pieces which were not before generating the final postage statements

- * Don't pay for pieces that don't get mailed!

24

What can Post-Presort software do?

Store Mailing Data Electronically

- Use the data to generate reports for in-house and customers
- Share data with other business applications (project management, production, accounting)
 - ✓ Prevents over-payment of postage and provide accurate reconciliation of mailing counts



- * Post-Presort software lets you easily update final postage to your postage accounting system

25

What can Post-Presort software do?

Efficient Mail Verification and Acceptance using eDoc

- ✓ Generate and submit postal documents electronically - speeds up the entire mail verification and acceptance process
- ✓ For Intelligent Mail® Full-Service, mailers **must** submit electronic documentation (eDoc) to qualify for further postage discounts

- * Post-presort software can give you both options: eDoc and the option of a hard-copy version when needed (*PostalOne!* outage on February 5th, 2010 for four days)

26

- Use Post-Presort software and generate eRound Stamp™ on PS form with Job ID, Mailing Group ID and PS#.

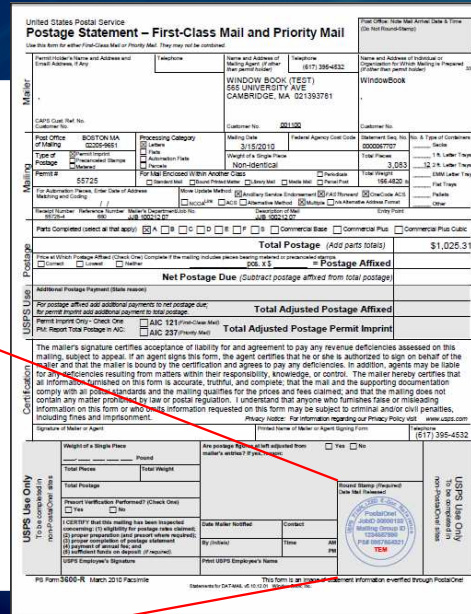

Automate tasks that are done manually

- Be more productive in shorter time with less manual labor
- Frees up staff for more productive tasks
- Reduce human errors involved with manual data labor

* Reduce your overhead costs by staffing efficiently, increasing accuracy and reducing errors.

Go beyond presort using post-presort software

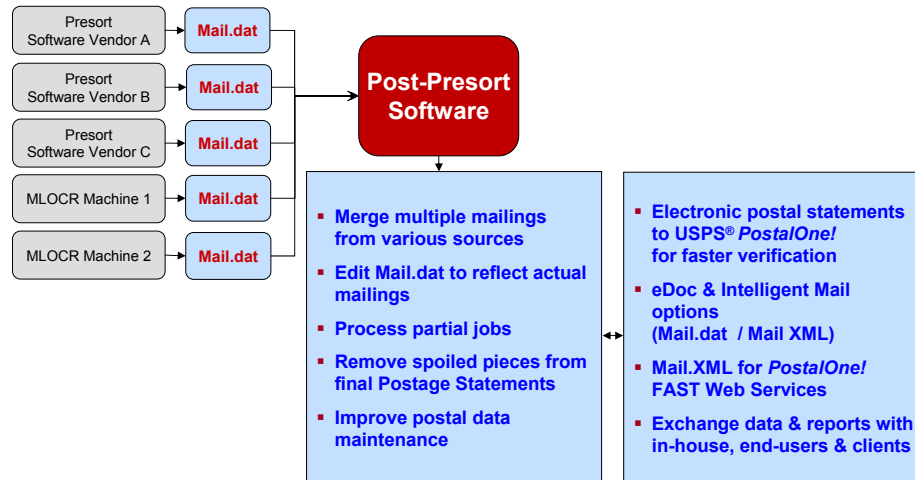

29

Post-presort software can help you!

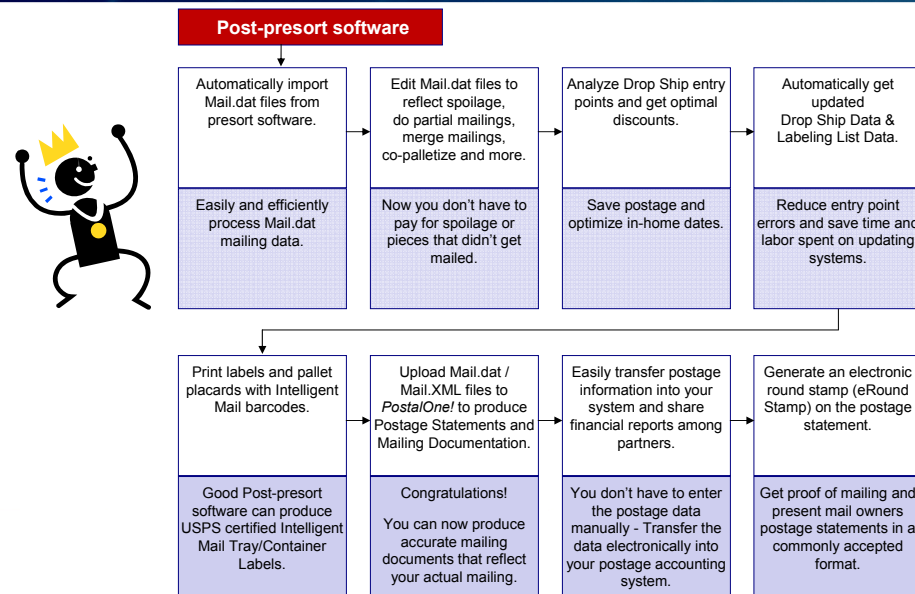

Use both presort and post-presort

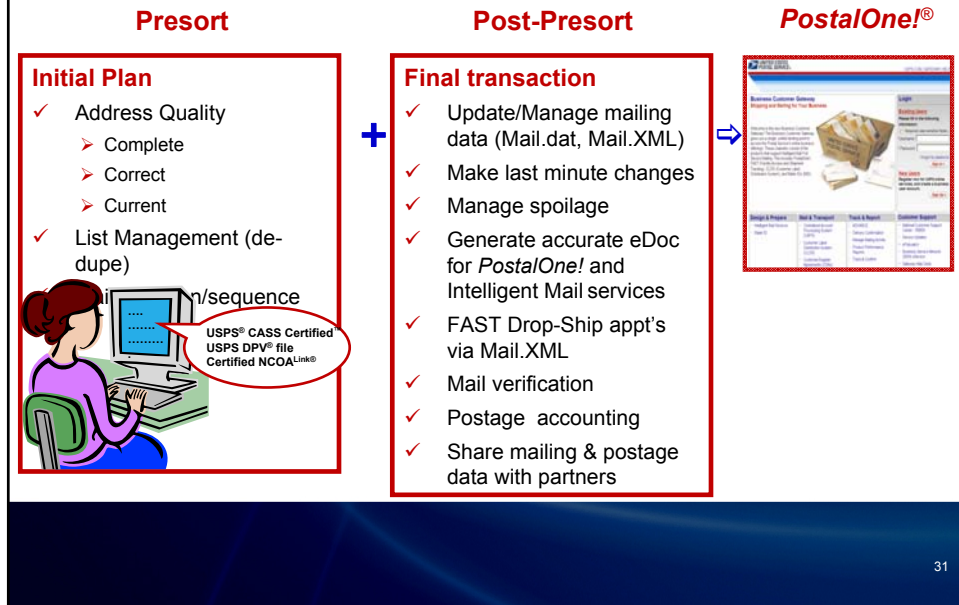

31

Use both presort and post-presort

- Handle complex, large-volume mailings with tight deadlines
- Reduce errors from manual data labor and increase accuracy
- Increase your efficiency and productivity
- Stay abreast of changes in mailing requirements

32

Use both presort and post-presort

- Stay ahead of competitors and acquire new business
- Save time and money
- Optimize your mailings
- Make a smooth transition to eDoc and Intelligent Mail Full-Service option

33

Educational Resources from Window Book

Mailing Industry Informative White Papers

<http://www.windowbook.com/whitepapers>

Upcoming Online Postal Webinars

<http://www.windowbook.com/webinars>

View Recorded Webinars:

<http://www.windowbook.com/recordedwebinars>

Weekly e-mail postal pointers - E-Tips

<http://www.windowbook.com/etips>

34

Questions?

35

Thank you!

Jeffery Peoples
CEO & Founder
Window Book, Inc.

jpeoples@windowbook.com

617-395-4520

www.windowbook.com



36