

UNITED STATES DEPARTMENT OF THE INTERIOR  
NATIONAL PARK SERVICE

**NATIONAL REGISTER OF HISTORIC PLACES  
INVENTORY -- NOMINATION FORM**

FOR NPS USE ONLY

RECEIVED

DATE ENTERED

SEE INSTRUCTIONS IN *HOW TO COMPLETE NATIONAL REGISTER FORMS*  
TYPE ALL ENTRIES -- COMPLETE APPLICABLE SECTIONS

**1 NAME**

HISTORIC

Laclede County Jail

AND/OR COMMON

Laclede County Museum

**2 LOCATION**

STREET & NUMBER

Adams and Third Streets

NOT FOR PUBLICATION

CITY, TOWN

Lebanon

VICINITY OF

CONGRESSIONAL DISTRICT

#7 - Hon. Gene Taylor

STATE

Missouri

CODE

29

COUNTY

Laclede

CODE

105

**3 CLASSIFICATION**

CATEGORY	OWNERSHIP	STATUS	PRESENT USE
<input type="checkbox"/> DISTRICT	<input checked="" type="checkbox"/> PUBLIC	<input checked="" type="checkbox"/> OCCUPIED	<input type="checkbox"/> AGRICULTURE <input checked="" type="checkbox"/> MUSEUM
<input checked="" type="checkbox"/> BUILDING(S)	<input type="checkbox"/> PRIVATE	<input type="checkbox"/> UNOCCUPIED	<input type="checkbox"/> COMMERCIAL <input type="checkbox"/> PARK
<input type="checkbox"/> STRUCTURE	<input type="checkbox"/> BOTH	<input type="checkbox"/> WORK IN PROGRESS	<input type="checkbox"/> EDUCATIONAL <input type="checkbox"/> PRIVATE RESIDENCE
<input type="checkbox"/> SITE	<b>PUBLIC ACQUISITION</b>	<b>ACCESSIBLE</b>	<input type="checkbox"/> ENTERTAINMENT <input type="checkbox"/> RELIGIOUS
<input type="checkbox"/> OBJECT	<input type="checkbox"/> IN PROCESS	<input checked="" type="checkbox"/> YES: RESTRICTED	<input type="checkbox"/> GOVERNMENT <input type="checkbox"/> SCIENTIFIC
	<input type="checkbox"/> BEING CONSIDERED	<input type="checkbox"/> YES: UNRESTRICTED	<input type="checkbox"/> INDUSTRIAL <input type="checkbox"/> TRANSPORTATION
		<input type="checkbox"/> NO	<input type="checkbox"/> MILITARY <input type="checkbox"/> OTHER:

**4 OWNER OF PROPERTY**

NAME

Laclede County

STREET & NUMBER

Laclede County Courthouse

CITY, TOWN

Lebanon

VICINITY OF

STATE

Missouri 65536

**5 LOCATION OF LEGAL DESCRIPTION**

COURTHOUSE,  
REGISTRY OF DEEDS, ETC

Recorder of Deeds

STREET & NUMBER

Laclede County Courthouse

CITY, TOWN

Lebanon

STATE

Missouri 65536

**6 REPRESENTATION IN EXISTING SURVEYS**

TITLE

1. The Lake of the Ozarks Preliminary Historical Survey

DATE

1978

FEDERAL  STATE  COUNTY  LOCAL

DEPOSITORY FOR  
SURVEY RECORDS

Lake of the Ozarks Council of Local Governments

CITY, TOWN

Canton

STATE

Missouri 65020

# 7 DESCRIPTION

CONDITION		CHECK ONE	CHECK ONE
<input type="checkbox"/> EXCELLENT	<input type="checkbox"/> DETERIORATED	<input type="checkbox"/> UNALTERED	<input checked="" type="checkbox"/> ORIGINAL SITE
<input type="checkbox"/> GOOD	<input type="checkbox"/> RUINS	<input checked="" type="checkbox"/> ALTERED	<input type="checkbox"/> MOVED DATE _____
<input checked="" type="checkbox"/> FAIR	<input type="checkbox"/> UNEXPOSED		

## DESCRIBE THE PRESENT AND ORIGINAL (IF KNOWN) PHYSICAL APPEARANCE

The Laclede County Jail faces southwest from its setting on the southwest corner of the courthouse square in Lebanon, Missouri. The building is two stories, of brick construction resting on a rubble foundation, capped by a low pitched intersecting asphalt shingle hip roof, and is T-shaped. The south wing of the T is 20 X 41' and dates from 1876, while the north wing measuring 19 X 42' was added in 1913 as living quarters for the sheriff. This addition maintains continuity in form and material with the original portion of the building.

Although the shallow hip roof with projecting eaves and the tall slender segmentally arched windows suggests affinities with the Italianate style, the building has the basic simplicity of vernacular architecture.

Decorative elements are minimal and consist of corbelling in the frieze, regular division of the bays of the building by means of a slightly recessed wall surface divided by vertical pilasters. The double hung windows are all two-over-two light with segmental arches, of either one or two header courses, and cutstone (original wing) or brick (addition) lugsills painted white. The primary entrance door of the original wing reached by cutstone steps features a barred transom. Openings are covered with steel bars, capped with decorative spear points on the original wing, supplemented in places by wire mesh.

Inside, the original wing of the building contains one cell (for women) on the first floor, while the second floor is partitioned into steel cells which retain original cots and wood heating stove. The addition served as living quarters for the sheriff with porches and living and dining rooms on the first floor. Beneath the dining room is a 12' X 14' cellar. On the second floor are two bedrooms and a bath.

The building has received few major alterations since the wing added in 1913, except for the enclosing of the porches, construction of new ceilings and the addition of plumbing and electricity.

## SITE

The Laclede County Jail occupies the southwest corner of the Courthouse square. Also on the square, but not being nominated, are the Courthouse, a Depression Modern style building, an annex and a metal utility shed.

## PRESENT STATUS

Although the building is in need of repairs, it is structurally sound, and is maintained by the Laclede County Historical Society which uses the facility as a museum.

# 8 SIGNIFICANCE

PERIOD	AREAS OF SIGNIFICANCE -- CHECK AND JUSTIFY BELOW			
<input type="checkbox"/> PREHISTORIC	<input type="checkbox"/> ARCHEOLOGY-PREHISTORIC	<input type="checkbox"/> COMMUNITY PLANNING	<input type="checkbox"/> LANDSCAPE ARCHITECTURE	<input type="checkbox"/> RELIGION
<input type="checkbox"/> 1400-1499	<input type="checkbox"/> ARCHEOLOGY-HISTORIC	<input type="checkbox"/> CONSERVATION	<input type="checkbox"/> LAW	<input type="checkbox"/> SCIENCE
<input type="checkbox"/> 1500-1599	<input type="checkbox"/> AGRICULTURE	<input type="checkbox"/> ECONOMICS	<input type="checkbox"/> LITERATURE	<input type="checkbox"/> SCULPTURE
<input type="checkbox"/> 1600-1699	<input type="checkbox"/> ARCHITECTURE	<input type="checkbox"/> EDUCATION	<input type="checkbox"/> MILITARY	<input type="checkbox"/> SOCIAL/HUMANITARIAN
<input type="checkbox"/> 1700-1799	<input type="checkbox"/> ART	<input type="checkbox"/> ENGINEERING	<input type="checkbox"/> MUSIC	<input type="checkbox"/> THEATER
<input checked="" type="checkbox"/> 1800-1899	<input type="checkbox"/> COMMERCE	<input type="checkbox"/> EXPLORATION/SETTLEMENT	<input type="checkbox"/> PHILOSOPHY	<input type="checkbox"/> TRANSPORTATION
<input checked="" type="checkbox"/> 1900-	<input type="checkbox"/> COMMUNICATIONS	<input type="checkbox"/> INDUSTRY	<input type="checkbox"/> POLITICS/GOVERNMENT	<input checked="" type="checkbox"/> OTHER (SPECIFY) Law Enforcement
		<input type="checkbox"/> INVENTION		

SPECIFIC DATES Jail - 1876  
Addition - 1913

BUILDER/ARCHITECT Builder - P.J. Pauly & Bro.  
Architect - W.P. Ingraham

## STATEMENT OF SIGNIFICANCE

Laclede County Jail is significant as one of the oldest buildings in the south central Missouri town of Lebanon, Missouri, for its associations with colorful incidents in the law enforcement history of Laclede County, and as a regional example of adaptive reuse.

Lebanon was incorporated in 1853 but because in 1869, the Frisco Railroad bypassed the town, it became necessary to abandon what the notable regional writer Harold Bell Wright described as a beautiful and well drained site, move the town a mile and stretch themselves out along "the mud flat on either side of the sacred right-of-way" (Shoemaker: pp. 1889-1890; Wright: p. 4; Gleason: p. 48).

Two prior jails had been located in the original town: the first of log construction was built in 1851 and burned in 1857, the second succumbed to flames during the Civil War. The erection of third jail, presently under consideration, awaited the resolution of a decade long controversy over whether or not to relocate the county seat in the new town or keep it in the old one. It took a clause in the new Missouri Constitution of 1875 to make the move possible, after which the next order of business became the construction of a new jail and accordingly the county ordered J. Pauly and his brother to build the third Laclede County Jail which was accomplished for the sum of \$4,000 and completed on September 6, 1876. (Gleason: p. 50; Nyberg: p. 92; History: p. 40; Records: September 6, 1876).

Subsequent to that time, the Jail was the scene of Laclede County's one and only public hanging on March 4, 1880 (Nyberg: p. 94), and of one other colorful crime containing the ingredients of which legends are spun: a murder, a daring escape, abetted by a young girl, of the murderer the day before his scheduled hanging, the birth of twins, subsequent recapture, retrial and acquittal, and an eventual sentence in the State Penitentiary for horse stealing (Nyberg: p. 92).

In 1955, Laclede County constructed a new Jail, and at this time the Laclede County Historical Society interceded to prevent the old Jail's demolition, and to provide it with a viable new function as a museum to house for all to view the mementos of Laclede County's interesting history.

# 9 MAJOR BIBLIOGRAPHICAL REFERENCES

1. Gleason, Frances Ethel. The First Hundred Years. Lebanon, Mo.: Lebanon Publishing Company, 1949.
2. History of Laclede, Camden, Dallas, Webster, Wright, Texas, Pulaski, Phelps, and Dent Counties, Missouri. Chicago: Goodspeed Publishing Company, 1974.

# 10 GEOGRAPHICAL DATA

ACREAGE OF NOMINATED PROPERTY .34 acres

QUADRANGLE NAME "Lebanon, Mo."

QUADRANGLE SCALE 1:24,000

UTM REFERENCES

A 15 5295810 417015010

B        
 ZONE EASTING NORTHING

C

D

E

F

G

H

### VERBAL BOUNDARY DESCRIPTION

The Laclede County Jail is situated on the southwesterly 100 feet of Lots 9-11, Block 11 of the first Railroad Addition, a subdivision of the City of Lebanon, Laclede County, Mo.

### LIST ALL STATES AND COUNTIES FOR PROPERTIES OVERLAPPING STATE OR COUNTY BOUNDARIES

STATE	CODE	COUNTY	CODE
STATE	CODE	COUNTY	CODE

# 11 FORM PREPARED BY

NAME / TITLE

1. Launa Jones, Historical Preservation Officer

DATE

ORGANIZATION

Lake of the Ozarks Council of Local Governments

February 27, 1979

STREET & NUMBER

P.O. Box 786

TELEPHONE

314/346-5616

CITY OR TOWN

Camdenton

STATE

Missouri 65020

# 12 STATE HISTORIC PRESERVATION OFFICER CERTIFICATION

THE EVALUATED SIGNIFICANCE OF THIS PROPERTY WITHIN THE STATE IS:

NATIONAL

STATE

LOCAL

As the designated State Historic Preservation Officer for the National Historic Preservation Act of 1966 (Public Law 89-665), I hereby nominate this property for inclusion in the National Register and certify that it has been evaluated according to the criteria and procedures set forth by the National Park Service.

STATE HISTORIC PRESERVATION OFFICER SIGNATURE

TITLE Director, Department of Natural Resources and State Historic Preservation Officer

DATE

FOR NPS USE ONLY

I HEREBY CERTIFY THAT THIS PROPERTY IS INCLUDED IN THE NATIONAL REGISTER

DATE

KEEPER OF THE NATIONAL REGISTER

ATTEST:

DATE

CHIEF OF REGISTRATION

UNITED STATES DEPARTMENT OF THE INTERIOR  
HERITAGE CONSERVATION AND RECREATION SERVICE

FOR HCRS USE ONLY

RECEIVED

DATE ENTERED

**NATIONAL REGISTER OF HISTORIC PLACES  
INVENTORY -- NOMINATION FORM**

LACLEDE COUNTY JAIL

CONTINUATION SHEET

ITEM NUMBER 6 PAGE 1

2. Missouri Historic Sites Catalogue state  
1963  
The State Historical Society of Missouri  
Columbia, Missouri 65201
3. Missouri State Historical Survey state  
1979  
Department of Natural Resources  
P.O. Box 176  
Jefferson City, Missouri 65102

ITEM NUMBER 9 PAGE 1

3. Laclede County Court Record. Laclede County Courthouse, 1876-1913.
4. Hyberg, Leo. A History of Laclede County. Lebanon, Mo.: Rustic Printers, 1926.
5. Wright, Harold Bell. The Calling of Dan Matthews. New York: Grosset & Dunlap, 1966.

ITEM NUMBER 11 PAGE 1

2. James M. Denny, Section Chief, Nominations-Survey  
and State Contact Person July 10, 1979  
Department of Natural Resources 314/751-4096  
Office of Historic Preservation  
P.O. Box 176 Missouri 65102  
Jefferson City

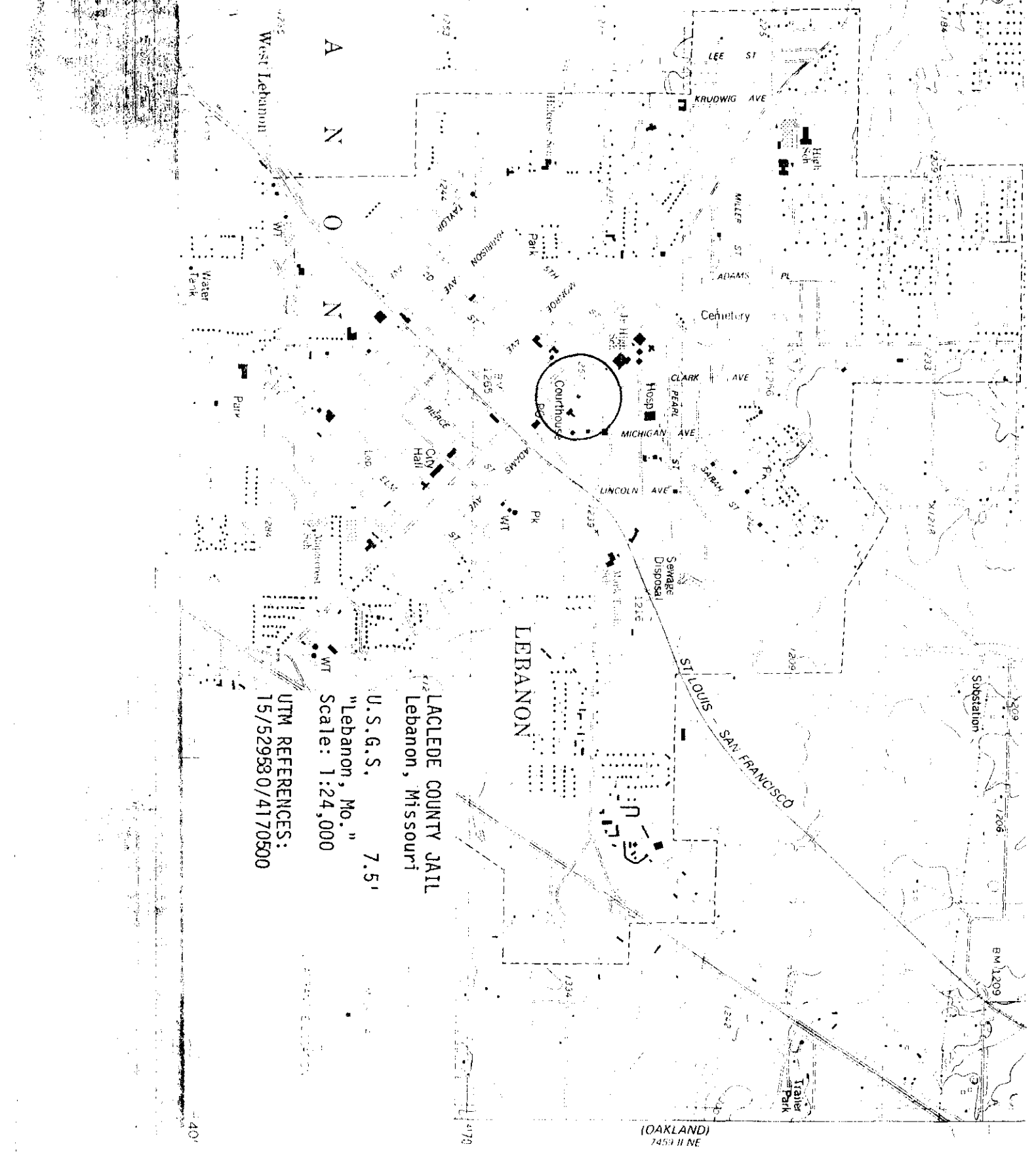

ANNON

West Lebanon

Water Tank

City Hall

High School

Substation

Trailer Park

LAGLEDE COUNTY JAIL  
Lebanon, Missouri

U.S.G.S. 7.5'

"Lebanon, Mo."  
Scale: 1:24,000

UTM REFERENCES:  
15/529580/4170500

LEBANON

(OAKLAND)  
7453 II NE

BM 1209

Substation

1206

1209

1212

1218

1223

1229

1235

1241

1247

1253

1259

1265

1271

1277

1283

1289

1295

1301

1307

1313

1319

1325

1331

1337

1343

1349

1355

1361

1367

1373

1379

1385

1391

1397

1403

1409

1415

1421

1427

1433

1439

1445

1451

1457

1463

1469

1475

1481

1487

1493

1499

1505

1511

1517

1523

1529

1535

1541

SITE PLAN MAP

LACLEDE COUNTY MUSEUM AND FORMER JAIL  
LEBANON, MISSOURI

NOT TO SCALE

COUNTY LIBRARY

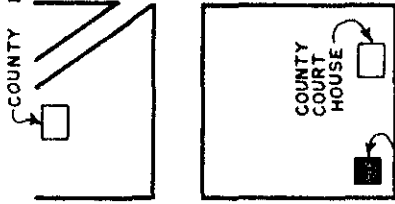

COUNTY COURT HOUSE

LACLEDE COUNTY MUSEUM

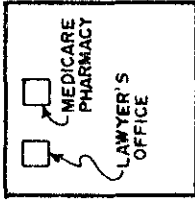

MEDICARE PHARMACY  
LAWYER'S OFFICE

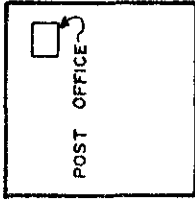

POST OFFICE

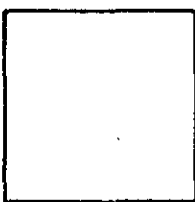
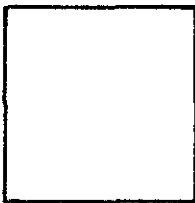
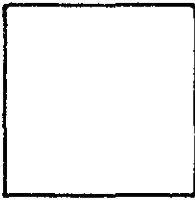
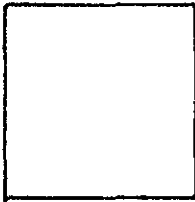
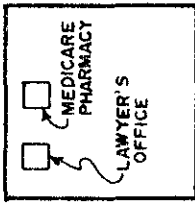
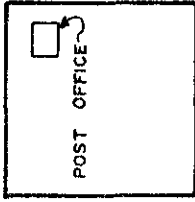
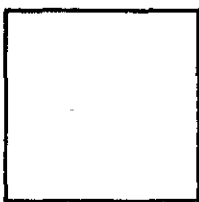
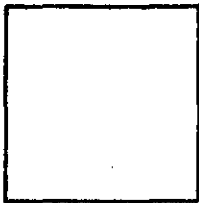
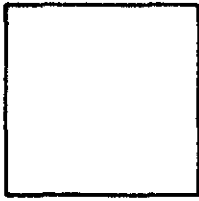
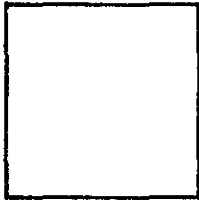
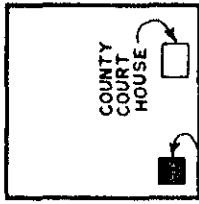
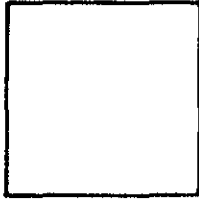
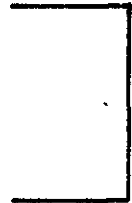
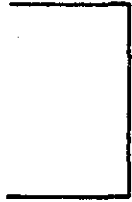
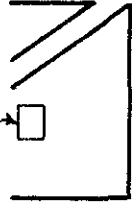

← TO HWY 64

JEFFERSON AVE

AVE

TO INTERSTATE 44 →

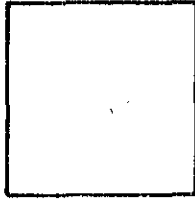
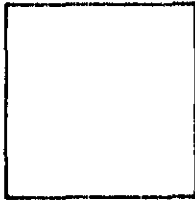
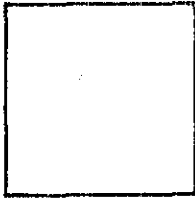
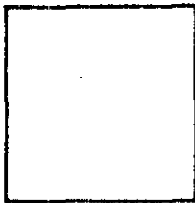
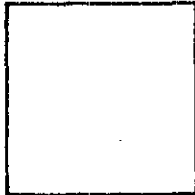
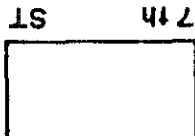

MADISON AVE

AVE

COMMERCIAL ST

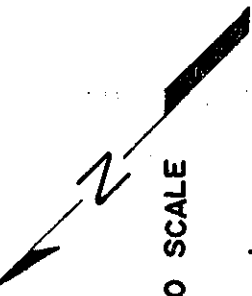

FIRST FLOOR PLAN  
LACLEDE COUNTY MUSEUM AND FORMER JAIL  
LEBANON, MISSOURI

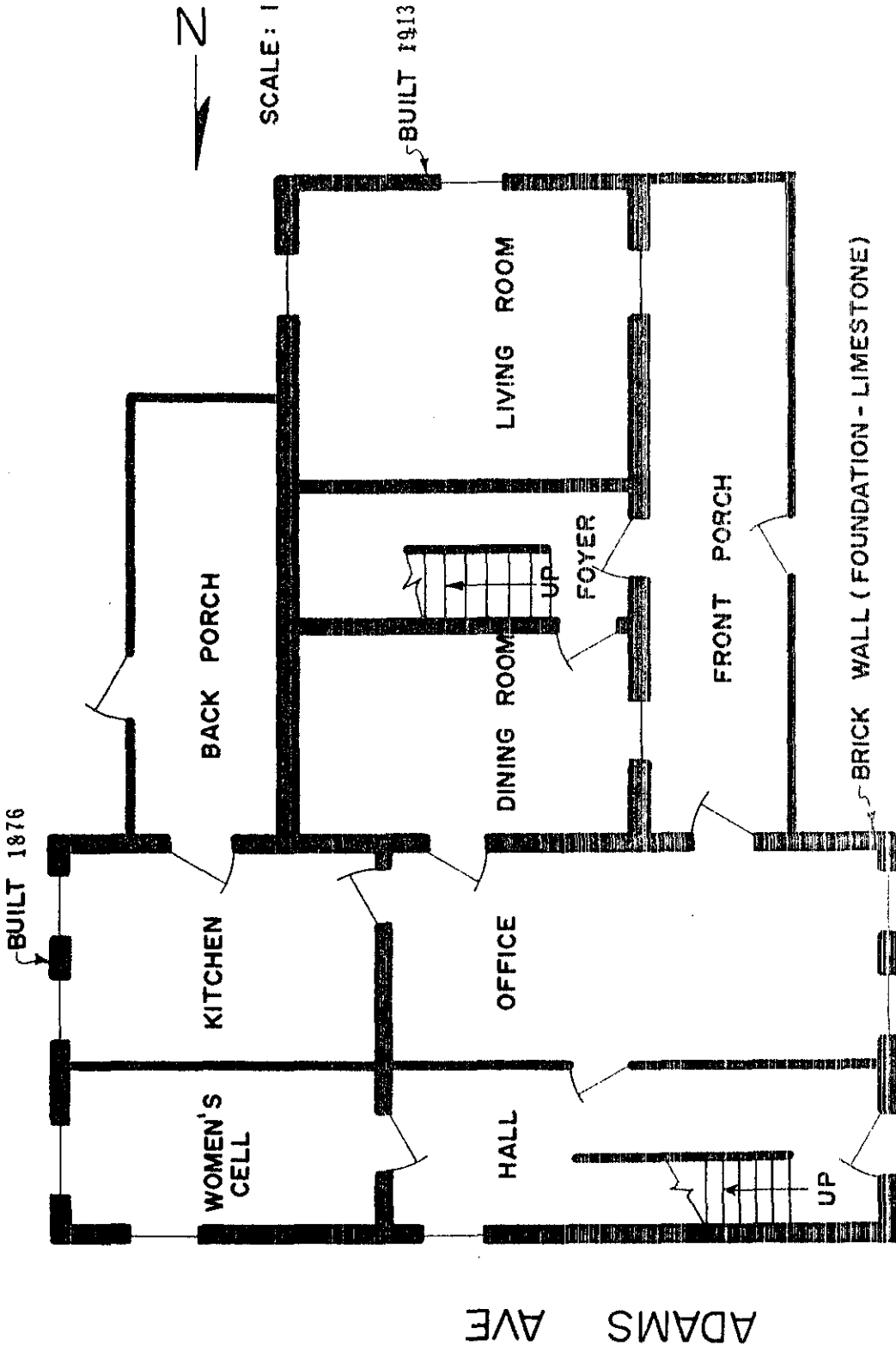



SECOND FLOOR PLAN  
LACLEDE COUNTY MUSEUM AND FORMER JAIL  
LEBANON, MISSOURI

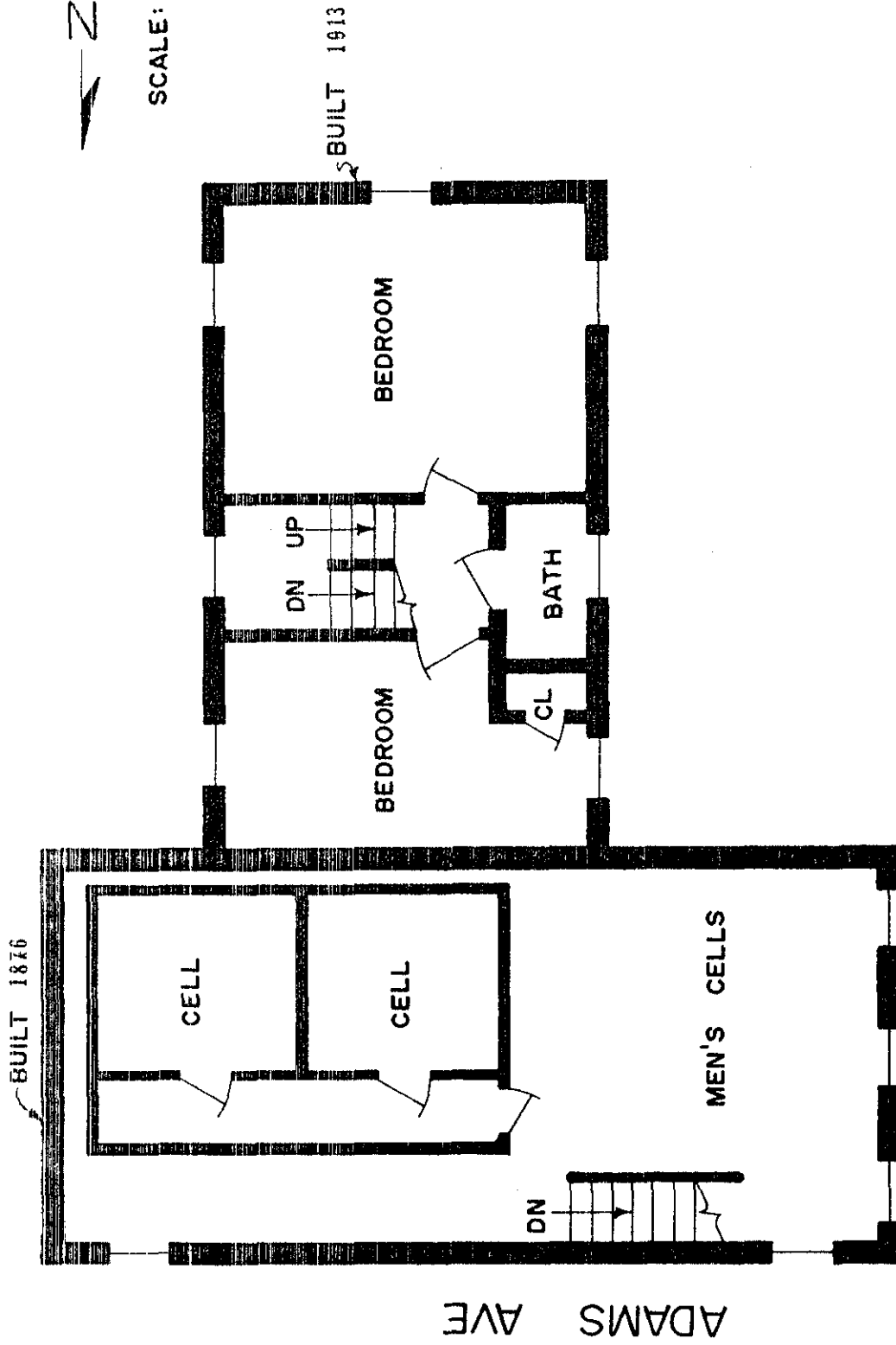

LACLEDE COUNTY JAIL

COUNTY:

Laclede

LOCATION:

Lebanon

OWNER:  
ADDRESS:

Laclede County  
Laclede County Courthouse  
Lebanon, Mo.

DATE APPROVED BY A.C.:

7-20-79

DATE SENT TO D.C.:

1-23-80

DATE OF REC. IN D.C.:

1-29-80

DATE PLACED ON NATIONAL REGISTER:

March 27, 1980

DATE CERTIFICATE AWARDED  
(AND PRESENTOR):

DATE FILE REVIEWED:

Laclede County Jail is significant as one of the oldest buildings in the south central Missouri town of Lebanon, Missouri, for its associations with colorful incidents in the law enforcement history of Laclede County, and as a regional example of adaptive reuse.

1 of 7

LACLEDE COUNTY MUSEUM  
Lebanon, Missouri  
Photographer: Tom Chesser  
August, 1978  
Lake of the Ozarks Council of  
Local Governments  
P.O. Box 786  
Camdenton, Missouri 65020

North view of the building



2 of 7

LACLEDE COUNTY MUSEUM  
Lebanon, Missouri  
Photographer: Tom Chesser  
August, 1978  
Lake of the Ozarks Council of  
Local Governments  
P.O. Box 786  
Camdenton, Missouri 65020

East view of the building



LACLEDE COUNTY MUSEUM  
Lebanon, Missouri

3 of 7

Photographer: Tom Chesser  
August, 1978  
Lake of the Ozarks Council of  
Local Governments  
P.O. Box 786  
Camdenton, Missouri 65020

South view



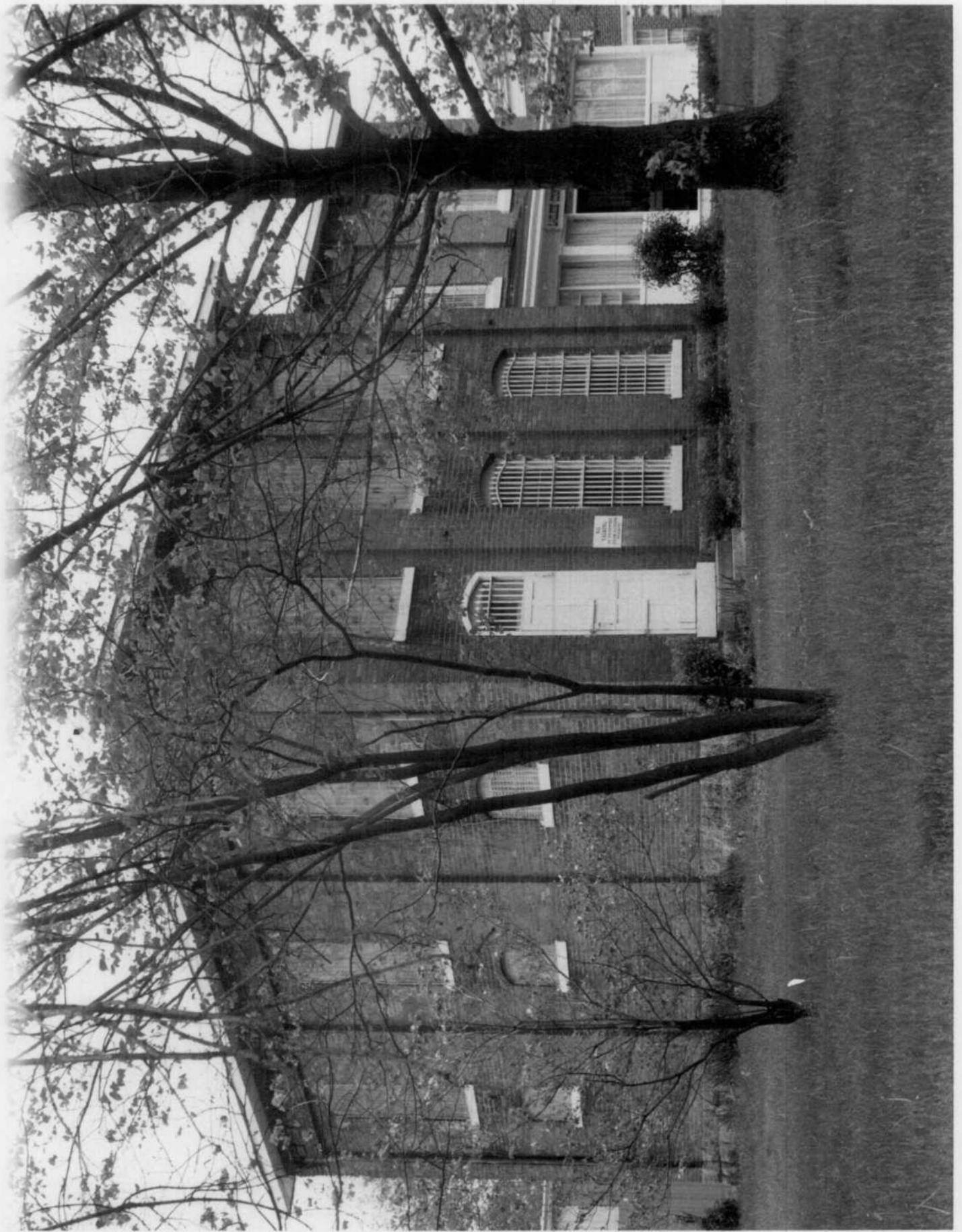

LACLEDE COUNTY JAIL  
Lebanon, Missouri  
Photographer: Tom Chesser  
August, 1978  
Lake of the Ozarks Council of  
Local Governments  
P.O. Box 786  
Camdenton, Missouri 65020

4 of 7

Door leading into jail portion of the  
museum

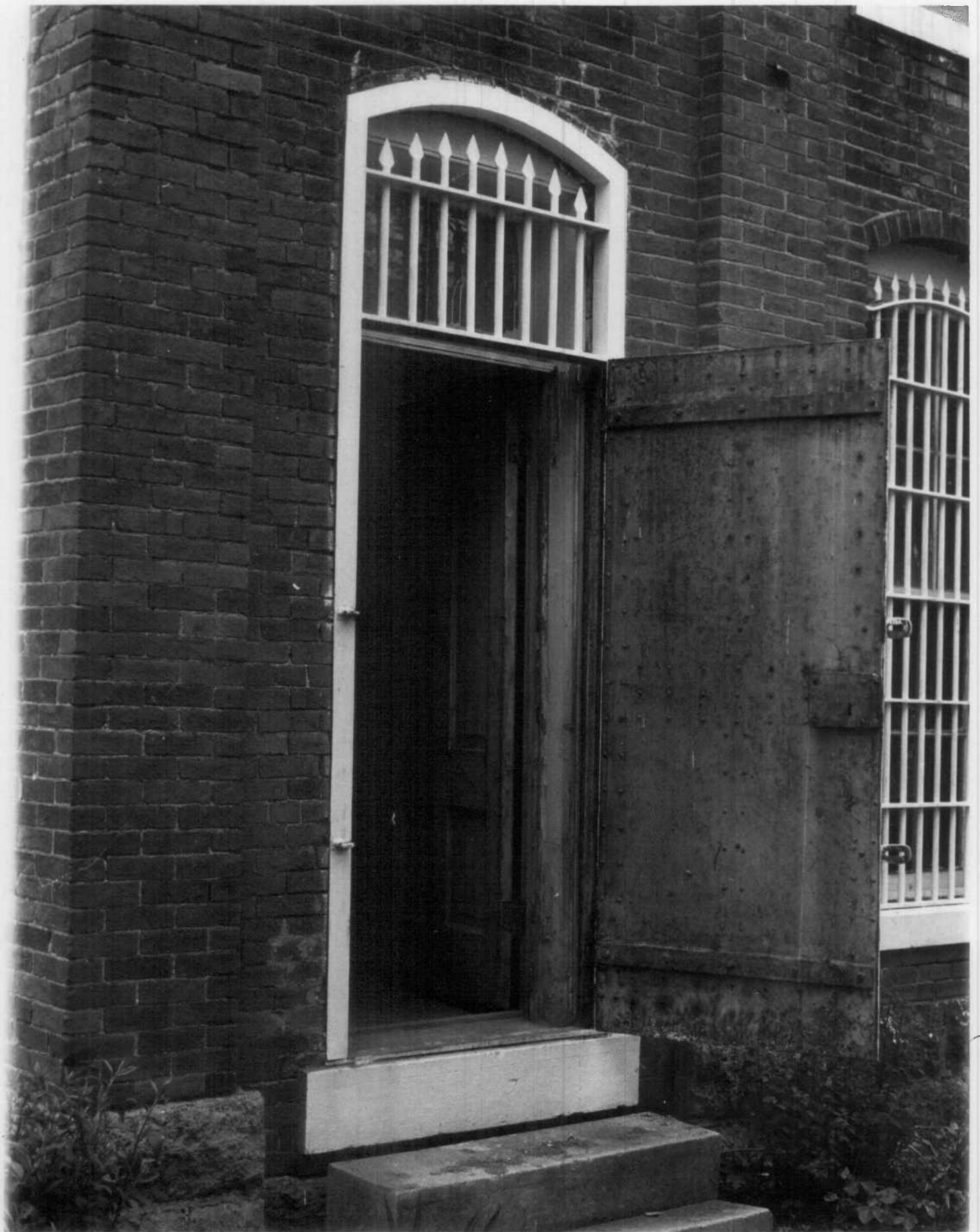

LACLEDE COUNTY JAIL  
Lebanon, Missouri  
Photographer: Tom Chesser  
August, 1978  
Lake of the Ozarks Council of  
Local Governments  
P.O. Box 786  
Camdenton, Missouri 65020

5 of 7

Stairs leading into cellar under  
kitchen

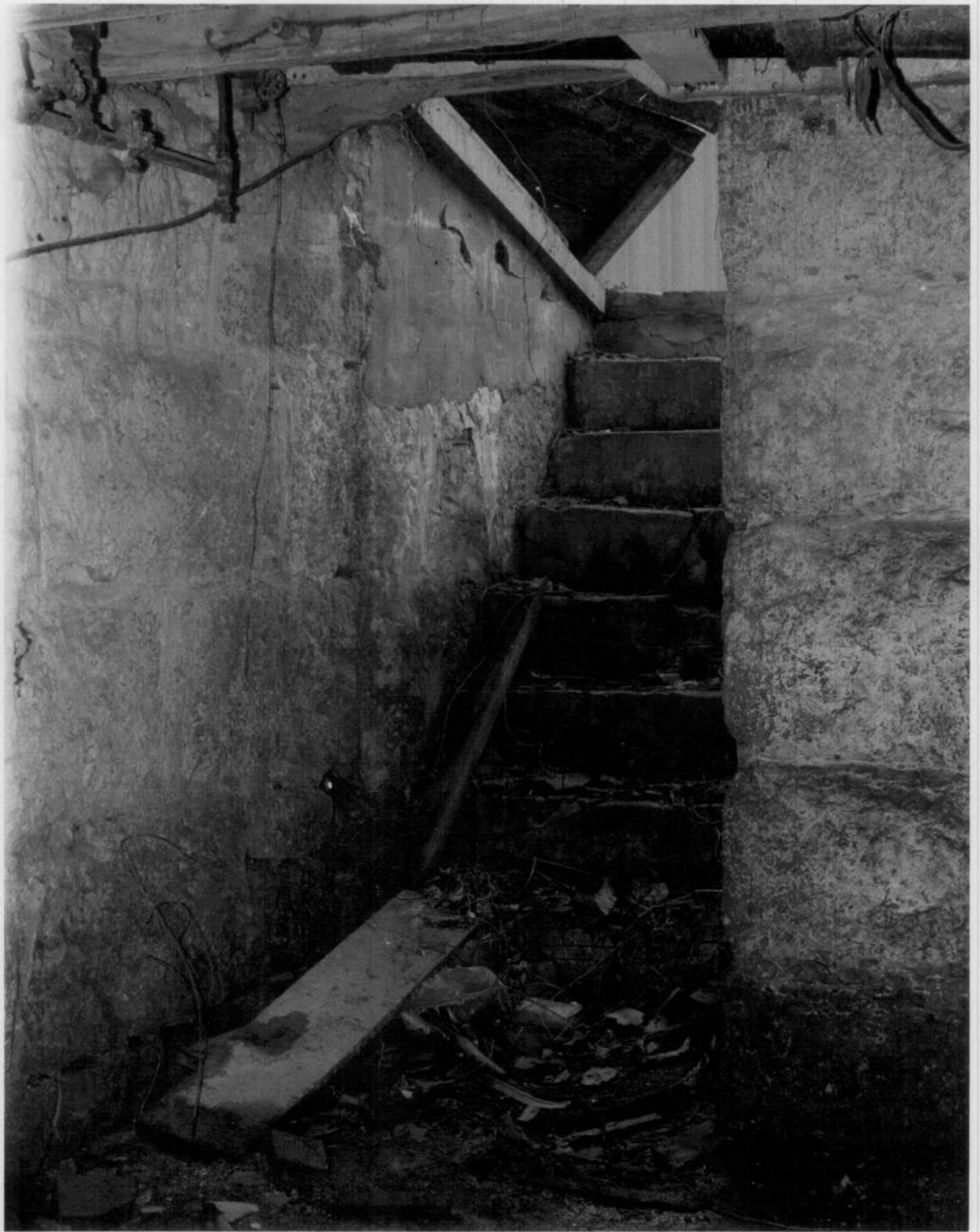

6 of 7

LACLEDE COUNTY MUSEUM

Lebanon, Missouri

Photographer: Tom Chesser

August, 1978

Lake of the Ozarks Council of

Local Governments

P.O. Box 786

Camdenton, Missouri 65020

Men's cells on second floor



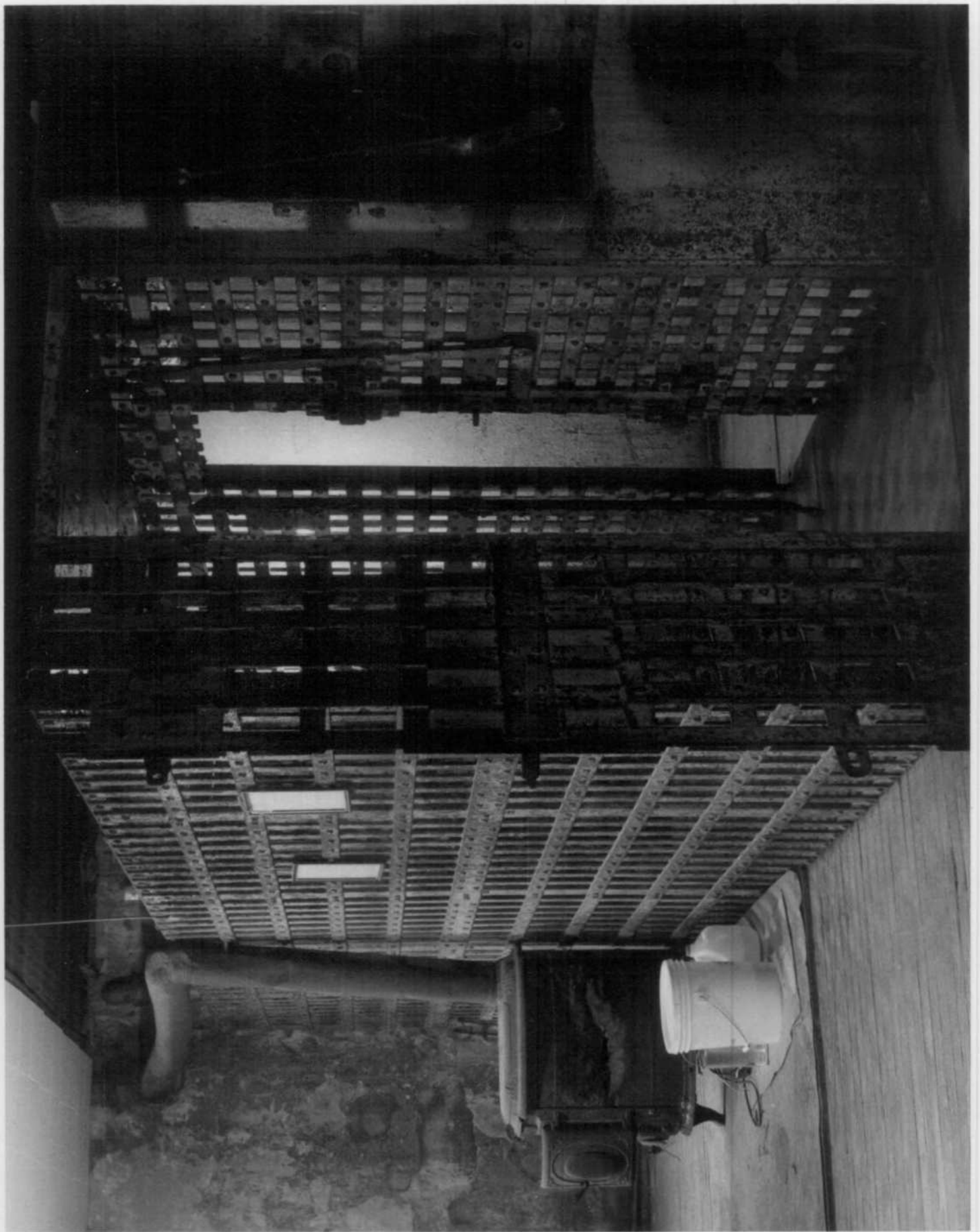

LACLEDE COUNTY MUSEUM

Lebanon, Missouri

Photographer: Tom Chesser

August, 1978

Lake of the Ozarks Council of

Local Governments

P.O. Box 786

Camdenton, Missouri 65020

One of the original cots in the men's  
cell on second floor



