

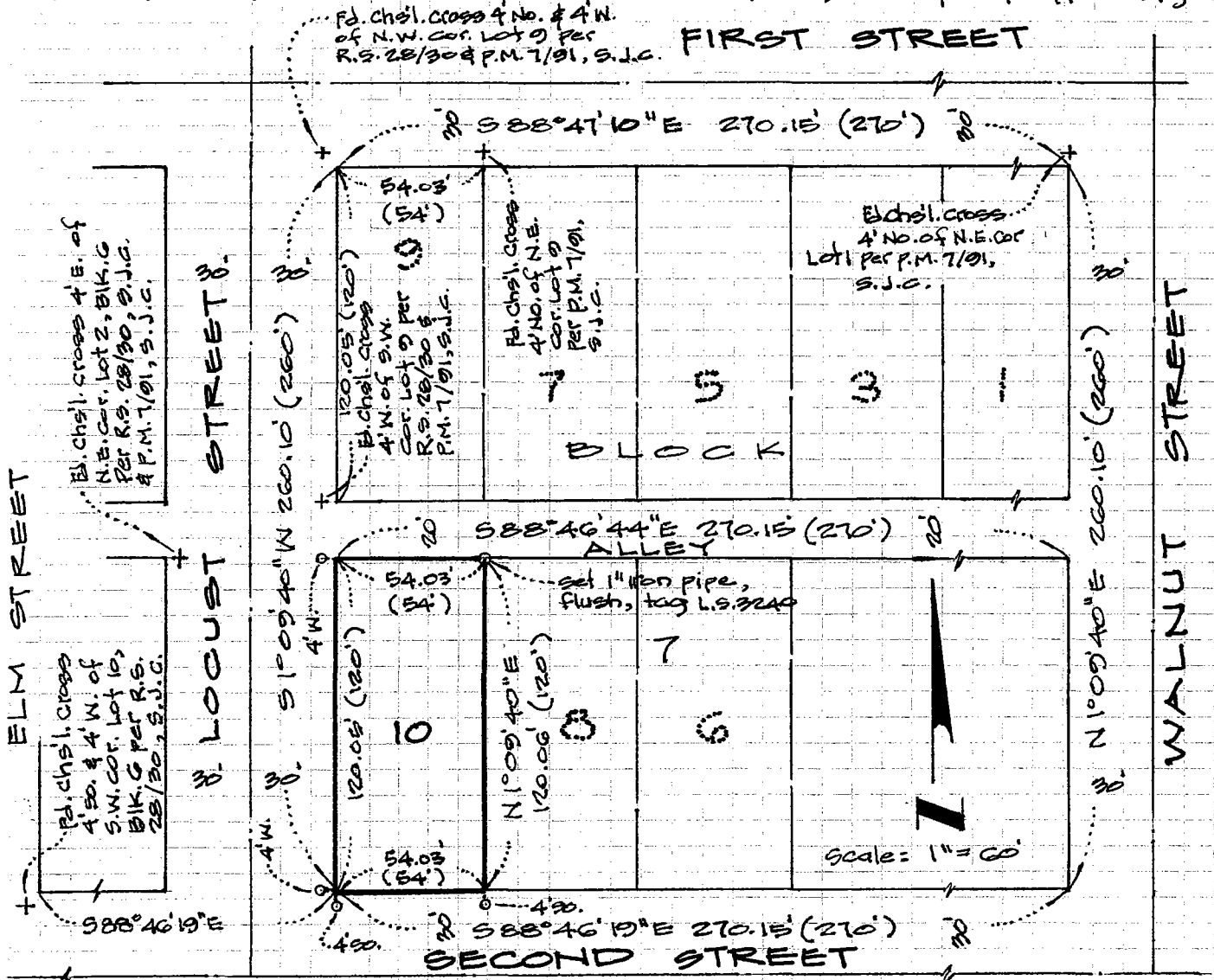

CITY OF RIPON  
COUNTY OF SAN JOAQUIN, CALIFORNIA

SUNNYSIDE ADDITION TO THE TOWN OF RIPON, Vol. 4 of Maps & Plats, Pg. 46



- Denotes lead & L.S. 3240 tag set in sidewalk on offsets indicated, unless otherwise noted
- Basis of bearings taken from Locust st. per R.S. 28/30, S.J.C. - N 1° 09' 40" E
- ( ) Parenthesis denote record distance per Vol. 4 of M & P, Pg. 46

SURVEYOR'S CERTIFICATE

COUNTY SURVEYOR'S CERTIFICATE

THIS CORNER RECORD WAS PREPARED BY ME OR

THIS CORNER RECORD WAS RECEIVED NOV. 18

UNDER MY DIRECTION IN CONFORMANCE WITH THE  
LAND SURVEYORS ACT ON NOV. 15, 1985

19 85  
AND EXAMINED AND FILED July 25, 1986

Ronald White  
L.S. 3240

BY: Chief Debrahmet  
TITLE: Chief Dep. Co. Surveyor

L.S. 3240 S.C.E. NO.: L.S. 3240

COUNTY SURVEYOR'S STATEMENT: \_\_\_\_\_



THIS FORM PREPARED BY THE LEAGUE OF CALIFORNIA SURVEYING ORGANIZATIONS, SOUTHERN REGION