

**DEADLINES:** Entries must be received no later than March 13, 2004 to receive the discounted rate.

**FEES:** \$30 pre-registration and first weapon; \$15 each additional weapon. \$15 of entry fee amount is non-refundable. \$20 additional late fee will be assessed after March 13, 2004. **Registration will be accepted on the day of the event. All A-rated fencers fence free.**

**RULES:** Proof of USFA membership is required. Existing USFA rules apply. Fencers must be born in 1990 or earlier. Proper uniforms (no sweatpants) are required.

**LODGING:** The New Orleans Hilton Riverside will be our guest hotel and our venue for the tournament. Rooms are available for \$159.00. When making reservations, you must mention the Crescent City Open Fencing Tournament to get this special rate.

**VENUE:** The New Orleans Hilton Riverside located at the end of the French Quarter in the Central Business District of New Orleans. Address is Two Poydras Street, New Orleans, LA 70140. Tel: 504-561-0500. Parking will be available on site at a discounted rate.

**AWARDS:** Top 8 in each event. This year begins the first year of the Eugene Hamori Mixed Saber Award for the winner of the Mixed Saber event.

**T-SHIRTS:** Limited edition will be on sale. \$15.00 in advance, \$20.00 while supplies last at the tournament.



**CRESCENT  
CITY·OPEN**  
2·0·0·4

*A Southwest Section Circuit Event*

*THE LEGEND CONTINUES*

<b>SATURDAY</b>	<b>SUNDAY</b>
<b>March 27, 2004</b>	<b>March 28, 2004</b>
<b>8:30 am Mixed Foil</b>	<b>8:00 am Mixed Epee</b>
<b>1:00 am Women's Epee</b>	<b>11:30 am Women's Foil</b>
<b>2:30 pm Eugene Hamori Mixed Saber</b>	<b>12:30 pm Women's Saber</b>

**\*\*Times represent close of registration**

*For the most current information, please refer to the Louisiana Division web site:  
<http://www.louisianafencing.org>*

Online Registration: [www.askfred.net](http://www.askfred.net)

**DINNER SOCIAL:** There will be a dinner social for everyone Saturday night at the Hilton. Reservations are required.

\$30 per person if paid by 02/14/04, \$35 after 02/14/04, \$40 at the tournament.

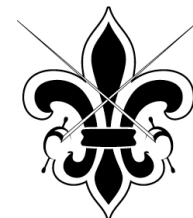

**CRESCENT  
CITY·OPEN**  
2·0·0·4

## Registration Form

Name: \_\_\_\_\_

Address: \_\_\_\_\_

City, State: \_\_\_\_\_

Zip: \_\_\_\_\_ Phone: \_\_\_\_\_

E-mail: \_\_\_\_\_

Club: \_\_\_\_\_

Division: \_\_\_\_\_

**T-Shirt: \_\_\_ S, \_\_\_ M, \_\_\_ L, \_\_\_ XL**  
(please enter number of each size) (\$15.00 prepaid, \$20 while supplies last at event)

Dinner Social:

\$30 per person, x \_\_\_ attendees (before 02/14)

or

\$35 per person, x \_\_\_ attendees (after 02/14)

Entry & Classification:

MF \_\_\_\_\_ WE \_\_\_\_\_ MS \_\_\_\_\_

ME \_\_\_\_\_ WF \_\_\_\_\_ WS \_\_\_\_\_

Total Enclosed: \$ \_\_\_\_\_

### **CHECK OR MONEY ORDER TO:**

**Louisiana Division USFA**

c/o Jonathan Cohen

4529 Woodland Avenue

Metairie, LA 70002

## Directions:

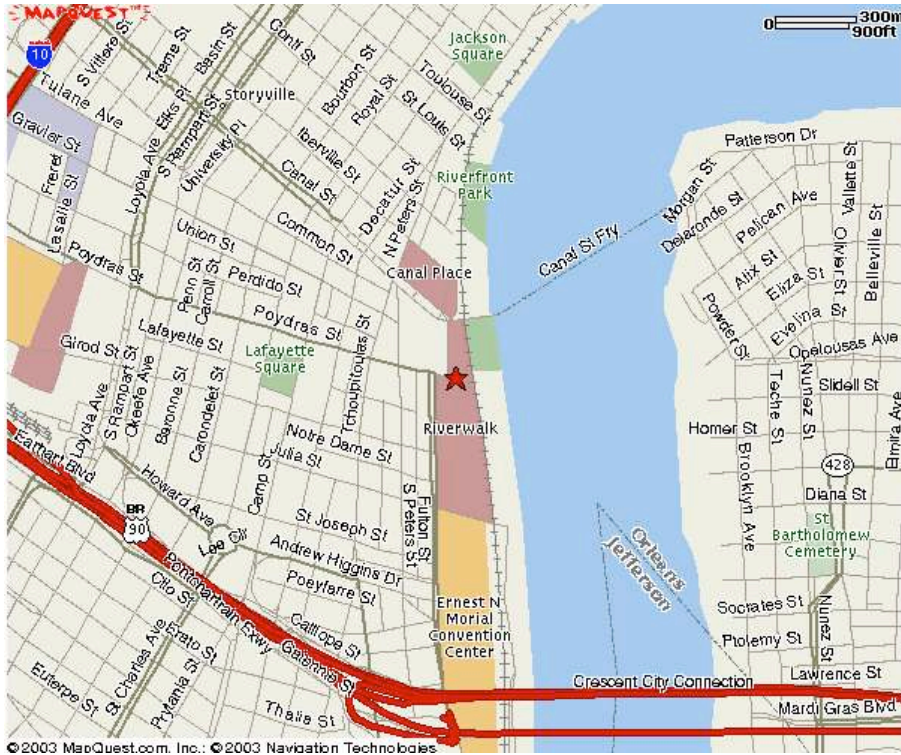

From West/ Follow Interstate-10 to Downtown/East/Slidell, exiting at Poydras St. Off-ramp becomes Poydras St., following Poydras south to its end at the hotel's front circle drive entrance. From East/Follow Interstate-10 Downtown/West, exiting at Canal St./Superdome. Follow signage to Superdome/Poydras St., turning left onto Poydras St. Follow Poydras St. south to its end at the hotel's front circle drive entrance.

## Transportation:

To and From the airport:

Super Shuttle , typical minimum charge is \$10.00

Taxi, typical minimum charge is \$28.00

Airport Limousine, \$35.00 1 person, \$40.00 2-3, etc. available at airport counter

If you are staying at the Hilton, you do not need a car to easily access the French Quarter and many areas of interest. The “Red Lady” Streetcars run from the Hilton to the French Quarter and back. The Riverwalk shopping mall also offers convenient shopping and attractions and is attached to the Hilton.

**Questions?** Please check out the Louisiana Division website for additional information as it becomes available. You may also contact the following members of the organizing committee for assistance:

Jonathan Carr, LA. Division Chair: 228-872-3520, [joncarr@datasync.com](mailto:joncarr@datasync.com)

Angela Torres, LA. Division Vice Chair: [atorres5@cox.net](mailto:atorres5@cox.net)

Edward Karp, LA. Division vice-Chair : [ekarpmitsf@aol.com](mailto:ekarpmitsf@aol.com)

Jonathan Cohen, LA. Division Treasurer: [Dgtiger1@aol.com](mailto:Dgtiger1@aol.com)

Nancy & Richard Exnicios: 504-314-9888, [exnicios@bellsouth.net](mailto:exnicios@bellsouth.net)