

Private Lessons

offered in piano and guitar

Registration

All new and continuing students must register each year.

Register on line: LTUMC.ORG

Or complete and mail this form to:
Lake Travis United Methodist Church
Music Arts Academy
1502 RR 620 North
Austin, Texas 78734

Fees and Payment

A \$25 per family, non-refundable registration fee is due at the beginning of the school year (August) or whenever the student registers for lessons with the Academy. Students are registering for a 10-month commitment (August – May). Individual course fees are listed in the Course Guide.

Payments for lessons are made on a monthly basis and are due by the 10th of each month. Monthly tuitions vary, depending on the instructor, and the number of lessons given each month.

Payments may be made on-line at LTUMC.ORG, by check, or you can arrange for payments through your personal on-line banking to LTUMC MAA. No cash accepted.

Questions?

Call the Music Arts Academy

Patty Highland, Administrator

512 266-9877, extension 31



Lake Travis

United Methodist Church

1502 RR 620 North
Austin, Texas 78734
Phone (512) 266-9877

www.ltumc.org

Lake Travis
United Methodist Church

**Music
Arts
Academy**

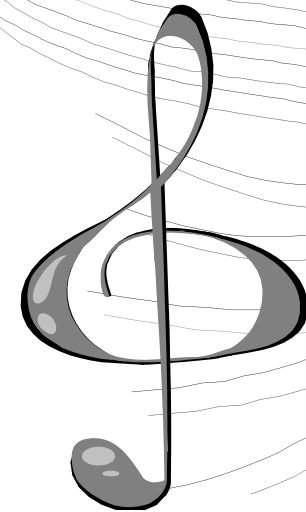

*A center to train and mentor artists for
the glory and work of Jesus Christ!*

Lesson Schedule

Lessons are scheduled during the school year (August through May), with breaks for holidays (Thanksgiving, Christmas, spring break). Students are expected to pay for and attend weekly lessons.

Summer Lessons: If students wish to study during the summer months, instructors will schedule lessons on a flexible schedule, based on student and instructor availability, and students will be charged for only those scheduled lessons.

Absentee Policy

Piano (Lee) and Guitar students: call your instructor at least 24 hours in advance if you need to miss a lesson. By calling your instructor at least 24 hours in advance, you will have the opportunity to schedule a make-up lesson. A maximum of two make-up lessons are allowed per term. If you choose not to schedule a make-up lesson, payment is still due for the missed lesson.

Piano (Perin) students: adhere to the "Piano Absentee Policy", as determined by the piano instructor.

Withdrawal Policy

Students wishing to withdraw from the Academy prior to May will need to give a 30-day written notice to the Music Arts Academy administrator, Patty Highland. Payment for lessons during that 30-day period will be expected. Student's registration fee will not be refunded. Non-attendance is not considered to be an official withdrawal and tuition will still be due.

Registration Form

Date: _____

Check One:

- New Student
 Continuing Student

Please Print:

Student's Name _____

Date of Birth _____

Address _____

City, State, Zip _____

Phone _____

If Student Is A Minor:

Parent's Name _____

Work Phone _____

Cell Phone _____

Contact Email _____

Instructor request:

_____ Piano (Perin)

_____ Piano (Lee)

_____ Guitar/Bass (Ferguson)

List any previous instruction _____

LTUMC Music Arts Academy admits students of any race, color, or national and ethnic origin to all programs and activities made available. It does not discriminate on the basis of race, color or national ethnic origin in its policies, admissions, or any other programs. Enrollment in the Music Arts Academy is not a requirement for, or a guarantee of participation in any service or ministry within LTUMC.

In Case of Medical Emergency:

Family Physician's Name _____

Phone _____

Special comments (i.e. allergies, medications, learning disabilities, other) _____

If I (we) cannot be reached in the event of an emergency, the following person is authorized to act in my (our) behalf.

Name _____

Phone _____

Relationship _____

I do herewith authorize the treatment by a qualified and licensed medical doctor of my son/daughter _____ in the event of a medical emergency that, in the opinion of the attending physician, may endanger his/her life, cause disfigurement, or physical impairment of undue discomfort if delayed. It is understood that every effort shall be made to contact the undersigned prior to rendering treatment, but that any of the treatment will not be withheld if the undersigned cannot be reached.

Parent/Student Signature

Date

Enrollment Fee

(Non-refundable Registration Fee)

\$25.00 per family

Amount Enclosed \$ _____

*Make checks payable to LTUMC MAA
Or pay on-line: LTUMC.ORG*

MUSIC ARTS ACADEMY
Course Guide

Session Dates: August, 2015 – May, 2016

Lesson lengths vary depending on age of the student and skill level.
Instructors will call you directly to arrange your lesson time.

Class: Piano **Instructor:** Paola Perin

Cost \$ 30 per half hour lesson

Paola serves as the organist/pianist here at Lake Travis UMC, playing weekly for worship services and choral rehearsals. She also works with our children's music ministry. She has completed coursework towards a doctorate degree in piano pedagogy (piano instruction) at the University of Texas, Austin. She has taught private lessons to beginner through advanced students of all ages, and has also taught in numerous piano settings.

Class: Piano **Instructor:** Patty Lee

Cost \$ 30 per half hour lesson

Patty is currently a piano instructor at both LTUMC MAA and Texas Lutheran University, and is a chamber coach at Austin Chamber Music Center Young Artists Academy. She received a doctorate degree in piano performance from the Butler School of Music at The University of Texas at Austin where she served as an assistant instructor teaching applied and group piano classes.

Class: Guitar **Instructor:** Ed Ferguson
& Bass

Cost \$ 24 per half hour lesson

With over 35 years of professional experience, Ed is well versed in the styles of rock, pop, country, blues and swing. Equally at home on the acoustic or electric guitar, Ed can go from a greasy Billy Gibbons-style riff one moment, to a delicate finger-picked folk song for the next. Ed also has experience with bass guitar, playing both with country bands and rock bands. He has played both instruments for years, depending on the current band's needs. Ed plays with a variety of bands in Austin and the surrounding communities. Ed has also shared his musical gifts in worship at Lake Travis UMC and with the church praise team in the past.

Lessons offered:

Beginner to advanced Guitar, Electric Lead Guitar, Beginner Bass