

WILTWYCK QUILTERS' GUILD NEWSLETTER

wiltwyckquilters.org

March 2016

Volume 39 Issue 7

NEXT GUILD MEETING

Saturday, March 19, 2016

GRACE COMMUNITY CHURCH

160 SEREMMA CT.

LAKE KATRINE, NY 12449

**9:30 – 10:00 for coffee, tea
and snacks**

Items to bring to the March meeting:

- Name Tag (wear it and get a raffle ticket)
- Show and tell items
- Church donation

TREATS

All members are asked to bring a snack to the monthly meeting. The Hospitality schedule for the year is as follows, according to the first letter of your last name.

March G, H; April J, K, L; May M, N, O; June P, Q, I.

PRESIDENT'S MESSAGE

Thanks to everyone for their patience and help at the last meeting. Everything worked out well in the end.

The class with Lisa F. was attended by 16 of us, several people finished their hand embroidered pincushion at home on the same day.

With our scholarship basket we earned a nice start-up of \$25. Maybe we should put the basket in the kitchen instead of the back of the church.

Recently we decided to have buddies for our new members and contacts for guests. I do not think we have figured out how to set this into action. Please give it some thought so we can implement this important suggestion.

Be well.

Theresa

Board Meetings	Quilt show Meetings	Regular Meetings	Community Meetings
March 19		March 19	March 23
	April 16	April 16	April 20
May 21		May 21	May 25
	June 18	June 18	June 24

All WQG meetings are held at the Grace Community Church. The coffee, tea and snack begin at 9:30. The meeting begins at 10:00.

Board meetings are held at 9:15 at the Grace Community Church, prior to the regular meeting. All board and committee members should attend these meetings. ALL members of the guild are welcome to attend these meetings. Meeting time and date are subject to change.

The Wiltwyck Quilters' Guild is a non-profit organization. The purpose of this organization shall be to preserve the tradition and the history of quilt making, as well as to foster awareness and receptivity to create innovation in the art, to promote and sponsor interest and appreciation in all areas of quilt making among our members and the general public, and to promulgate friendship and the exchange of ideas.

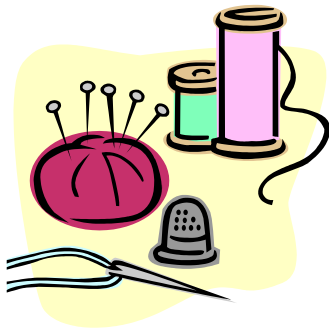

COMMUNITY SERVICE

When planning your quilt for the shelter think *children* please use batting and either tie or machine quilt. And if you want, please put a red heart on it! For the nursing home: please plan for an adult, both female and male. NO Batting NO heart!!! Just a top and a backing. Lite weight corduroy or flannel. The size should be about 36-38" wide and about 48" long. Not too wide as they can get caught in the wheelchair wheels. Community service sewing is the Wednesday AFTER the regular meeting. Community service sewing is held at the Kingston Elks Lodge, 143 Hurley Ave., Kingston, at 9:00 until noon.

Thanks, Anita Rowell

President	Theresa Pabon
Vice President	Sharon Conlon
Recording Sec.	Joan Polakoff
Corresponding Sec.	Deidre Thorpe-Clark
Treasurer	Pat Williams
Parliamentarian	Joyce Luby

Committee Heads

Past President	Anita Rowell
Community Service	Anita Rowell
Historian	Leona Willis
Hospitality	Peggy Smith
Librarian	Mary McLaughlin
*Membership	Jenny Bach
Newsletter	Peggy Smith
*Program	Susan S. Cohn/Marie Girard Kim Warren
Publicity	Jackie Sittner
*Quilt Show	Jackie Sittner
Raffle Table	Regina Packard
Web Master	Jenny Bach
Voting Committee Members *	

Membership News

We have two new members to welcome into the guild:

Jodi Wolff
28 Rodrigo Knolls
Millbrook, NY 12545
[845-642-4885](tel:845-642-4885)
jjwolff@verizon.net

Cindy Herb
PO Box 1
Malden-on-Hudson, NY 12453
[845-246-7540](tel:845-246-7540)
herbees@aol.com

Congratulations to Grace Moone the winner of the Block of the Month at the February meeting



October 8 & 9, 2016

Quilt Show News

Thanks to Jenny, you can now find updates on our quilt show on Facebook and our website. Check out the news! We would like to have a dedication page in honor of members who have passed on since the last quilt show. I really don't want to miss anyone so I would appreciate your help. If you could call me or email me with a name, I will make sure she is mentioned in our program. Thank you!

Jackie Jsittner@yahoo.com

Quilt Show Committee Chairs

- Admissions/Lobby: Marquita Rich, Phyllis Stamy
- Demonstrations: Darlene Breitenstein
- Dream Basket: Regina Packard
- Challenge Block: Lesley Grey, Regina Packard
- Fabric Raffle Basket: Joan Polakoff, Connie Brewer
- Food: Theresa Pabon, Peggy Smith
- Guild Boutique: Erika Assimus, Peggy Smith
- Insurance & Ribbons: Pat Clark
- Judging: Vicki Lienau, Connie Brewer
- Membership: Jenny Bach
- Publicity: Sarah Kessenich, Jackie Ferraro, Alice Maceyak, Jenny Bach
- Raffle Quilt: Gail Carl
- Raffle Ticket Sales: Doreen Sanguine, Judy Turco
- Registrations: Joan Polakoff, Shirley Swenson
- Quilt Description Labels: Debbie Martin
- Quilt Show Setup/Hanging: Mary McLaughlin, Joyce Luby
- Signs:
- Take Down: Anita Rowell, Leona Willis, Judith Berns
- Treasurer: Pat Williams
- Vendors: Deidre Thorpe-Clark, Te Pabon, Linda Golden
- Art Dolls: Denise Giardullo, Lexie Langley
- Wearables: Mary McLaughlin
- White Glove Monitor: Vesta Lawless, Barb Alberstat

2016 Wiltwyck Quilt Show Raffle Basket

To all of our members:

I will be collecting 1/2 yard pieces of fabric for our Raffle Basket at each Guild meeting. Your generosity will assure that we can offer a great raffle basket to those who visit our show.

Joan Polakoff

Dream Baskets for the Quilt Show

The Dream Baskets are a popular addition to the quilt show and a great source of revenue. Pick a theme and have fun! Use your imagination.

Choose any theme, some examples are: Tea, Pets, Yarn, Male interest (fishing, outdoor sports, woodworking), Hobbies, etc.

Each basket needs at least one hand made item.

I have 3 baskets available, if you need one.

Once you pick your theme, call me so we do not have duplicates

Regina Packard (518) 678-9932

HELP GET THE WORD OUT

If you are planning to attend a quilt show this spring or summer please take a bundle of our beautiful, informative book marks for Quilts in the Valley. Contact Alice Maceyak to pick up the bookmarks.

Sarah Kessenich

Charm Squares

Sue Stepp / Pat Clark

For March, please bring 21 light green squares. The following quilters have signed up: Assimus*, Barnes*, Cahill*, Clark*, Conlon*, Doyle, Frenza*, Giardullo, Grambling*, Kessenich, Luby*, McLaughlin*, Navarra*, Rowell*, Schiff, Sitner*, Stepp*, Stessin*, Urbon*, Williams*, and Wodin*.

Colors for the rest of the year are as follow: April - purple, May - yellow, and June - bold blue.

Names with an "*" have signed up for the entire year. If you anticipate participating all season long, please place a star next to your name on next month's sign-up sheet. Those who want to sign up month by month are welcome to participate.

Fabric cut for the squares should be pre-washed, without selvages. Squares should be cut precisely 6 1/2" by 6 1/2", so that they can be readily used. The colors/themes will be different every month.

Unless called for, please don't use novelty fabrics. The squares will fit nicely into a one-quart Ziploc- type baggie, so please bring one with your name on it. Place your squares on top, and we will distribute your fabric and return your baggie to you filled with all the different fabrics!

Program News

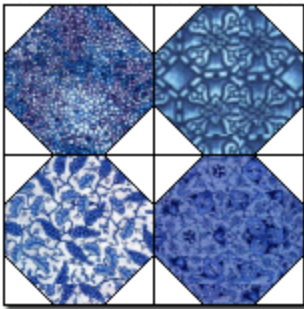

March 219, 2016: Community Sewing

We will be making Snowballs!! I will have fabric for the project. We will be using 6 1/2" squares and 2 1/2" squares of UNBLEACH muslin for the corner pieces.

You will need a sewing machine with a 1/4" foot, your power cord and foot control. [if you have a long power cord you may need it] A neutral thread it good. A small iron and pad, also a small mat, rotary cutter, a 6 1/2" ruler, a 1" X 6" ruler and a pencil. Be sure your name is on your equipment. If you have never made Snowballs, stay and learn how!! If you have fabric cut into 6 1/2" squares, you can bring some of your own, JUST BE SURE THEY ARE EXACT SIZE.

If you have any questions call me at 845-331-1869

Anita

Denim Jean Vest Class With Evelyn Urbom

Supply List:

1. Fabric cutting shears
2. Thread snips
3. Denim colored thread
4. Thread to co-ordinate with lining fabric
5. Acrylic ruler (6" x 19")
6. Marking pen
7. Straight ins
8. Sewing machine
9. Iron and pressing mat (we can share if you don't have your own)
10. Old denim jeans (make sure there are no holes in the knees)
11. Fabric for lining and vest front and back (check your patterns for requirements) plus 1/4 yard more

Homework:

1. Remove both rear end pockets and bring them with you to class
2. Open inner leg seams of jeans
3. You will need to make trim for both the upper right and lower left sides of the top band make it approx. 2 1/2"-4" wide by 7" - 10" long. The lower band 4" wide x the width of the vest front (measure your tissue pattern). I suggest the ling fabric plus 1 or 2 contrasting fabrics. You could make a 4-patch windmill or a Seminole type band.

Any questions - please feel free to call me
Evelyn Urbom [845-876-2340](tel:845-876-2340)

Upcoming Events

March 19, 2016: Community Sew at Grace Church:
Also at our March 19 meeting, Evelyn Urbom will offer her denim vest class. At this time the class is full. Please contact Kim Warren if you wish to put your name on a waiting list.

April 15, 2016 (Friday): Redbird Quilt Co Heart's Content Pillow Top: Karen Miller

April 16, 2016: Redbird Quilt Co Lecture and Trunk Show: Karen Miller

May 21, 2016: Simple Bird Appliqué; Lecture and Hand Appliqué Class: Kerry Burke
May 22, 2016 (Sunday): Friends of Baltimore: Kerry Burke
June 18, 2016 Cuties: Cathy Anderson

In April the Guild will welcome Karen L. Miller, who will be coming to us from the Finger Lakes Region of the state. Her website ~ www.redbirdquiltco.com showcases her love of wool and cotton applique. Karen is also a contributor of “recipes” to the Moda Bake Shop online quilter’s resource of patterns and tutorials, where her original designs for various aspects of quilting are available to the quilting world.

On Friday, April 15, Karen will conduct a class on creating a sweet home décor pillow with some simple piecing, a little quilting, and some (optional) wool embellishments. What’s awesome is that we can make two pillows with just one jelly roll and some added yardage.

The free pattern and supply list for the Hearts Content Pillow is available for download from the following site. Some copies of the pattern will be available at the March meeting for anyone who isn’t able to get it online.

<http://www.modabakeshop.com/wp-content/uploads/2014/09/MBS-hearts-content-pillow.pdf>



Hearts Content Pillow By Karen L. Miller
 Redbird Quilt Co

The class will be a full day workshop at the Grace Church, from 9:30 – 4:00. There will be a \$20 workshop

fee for members, \$25 for non-members. Please register with Te Pabon.

On Saturday, April 16, Karen will lecture and share her trunk show of creations at our regular Guild meeting.

Looking ahead, Kerry Burke, from Simple Bird Applique (www.simplebirdapplique.com) will join us on May 21 for a lecture and truck show at our morning meeting, and conduct a half day workshop on an Eagle Hand Applique in the afternoon. On Sunday, May 22 she will teach a full day Friends of Baltimore hand applique class.

In June, Cathy Anderson is scheduled to bring her bag of tricks to show us the power of those little Cuties for which The Quilt Basket has become famous.

Stay tuned

Local Events of Interest

KATE THEMEL WORKSHOP

First Dutchess Quilt Guild
 May 19, 2016. 9am - 3pm at the Cooperative Extension Farm and Home Center, Millbrook, NY. Cost is \$90. For non- members, additional kit fee of \$30. Payable to Kate Themel (kit fee paid the day of workshop)
 Currently, there are 2 openings. If interested, contact Carol Weber rodian@optonline.net

Vermont Quilt Festival Bus Trip – First Dutchess Quilters

June 23-24, 2016

This is the Vermont Quilt Festival’s 40th Year. There are two large exhibit hall and 90 vendors. The bus trip is \$220 for members and \$235 for non-members. The trip includes: ticket to the Shelburne Museum that will be featuring a special exhibit by Dominique Ehrmann; lodging accommodations (double occupancy) at the Windjammer Inn- Best Western Hotel (breakfast included); a ticket to the Champagne-Chocolate reception to preview the show; a ticket to the quilt show.

Teresa Meyer is taking \$100 deposits; and the balance will be due in April and May; full payment will be accepted anytime. IF you are interested in the trip or would like more information, please contact Teresa Meyer at lunkrlady@gmail.com

**The Third Saturday in March Every Year!
National Quilting Day - Celebrate!!**

Our guild meeting happens to be the same day as National Quilting Day, March 19, 2016. Read more about this on the National Quilting Association website:

<http://www.nqaquilts.org/nqd/>

Similar to last year, the Board agreed that a way to celebrate this day is to show appreciation for Grace Community Church for allowing us to use their facility by helping stock their Essentials Pantry. As you enter the door, there has been a large basket for donations. Wouldn't it be nice if our members brought in articles on March 19th for this? The list of non-food items requested are: toilet paper, dish soap, SOS pads, paper towels, facial tissue, napkins, sandwich bags, coffee filters, laundry soap, all-purpose cleaner, hand & body soap/lotion, shampoo, toothpaste, dental floss, toothbrushes, sun screen, deodorant. Food stamps and WIC don't cover these items. Non-perishable foods are also needed. We are publishing this in our February newsletter in case you see some nice sales, like buy one – get one free. A nice way to show 'caring and sharing'.

Pat Clark



In Memorium

Jan Dayton, a member of Wiltwyck Quilters' Guild since 1978, passed away on January 29, 2016. Jan served as an officer, committee chair, and was an active participant at every quilt show. She was a member of South Mountain Piecemakers since 1984. Jan served as president of South Mountain and was the backbone of the group. Her leadership abilities, clear thinking, and innate fairness were evident in all the jobs she took on at Wiltwyck and South Mountain. Jan was a talented quilter, inducted into the Catskill Mountain Quilters' Hall of Fame in 1995. She was always eager to share her knowledge and talents with everyone she met. Jan always participated at Wiltwyck's monthly community sewing. Jan was a kind, generous and caring person. She was quick to laugh and always ready to help a friend. Her friends will miss her support and smiles, and will remember her always.

Workshop Registration Form

Please return form with check payable to: Wiltwyck Quilters' Guild (with name of workshop noted on the check) to:

Theresa Pabon

1683 Glasco Tnpk

Woodstock, New York 12498

Name: _____

Address: _____

Phone Numbers: _____

Email: _____

Workshop:

Date and Time:

Location:

Enclose check for: Member: \$20 _____

Non-member: \$25 _____

Please make check payable to: Wiltwyck Quilters' Guild

If you desire a copy of the supply list mailed to you, please include a self-addressed, stamped envelope.

WILTYWYCK QUILTERS' GUILD

PO BOX 6154

KINGSTON NY 12402-6154