

SKILLS RECOGNITION APPLICATION – ADVANCED DIPLOMA OF TRANSPERSONAL ART THERAPY (Information and Application Form)

What is RPL / RCC or Skills Recognition?

Recognition of Prior Learning (RPL)/ Recognition of Current Competency (RCC) or Skills Recognition is a process whereby knowledge and skills you already have may be recognised, irrespective of where or how they were acquired.

Skills Recognition or RPL/RCC can apply to a wide range of skills, including those gained through employment, community involvement, formal study, informal training or life experience.

The maximum RPL/RCC/credit that can be awarded is 50% of an Ikon VET course.

Applications for RPL/RCC must be submitted PRIOR to enrolling in the course.

If you are granted RPL/RCC for a particular module/unit, you do not need to complete the module/unit and a pass is recorded on your Training Record in the same way as any other student enrolled in the unit. You may also be granted RPL for a part of a unit of competency, and speed up the process of demonstrating competence.

Why apply for RPL / RCC?

To reduce your program load and the overall learner devoted time.

To reduce costs associated with completing the course.

To avoid repeating learning in areas where you already have skills.

The RPL / RCC Process

The RPL / RCC process consists of the following stages:

1. Staff will provide you with information on how to make an RPL Application.
2. You complete the RPL Application form and submit it with supporting information.
3. Academic Staff trained in assessing RPL/RCC applications will assess your evidence. You may be required to attend an interview to discuss your application.
4. You are notified of the outcome of your application by email or post. If you have been granted RPL, your notification will include an invoice for \$200 per module.
5. The RPL charge of \$200 per module is paid to Ikon prior to commencing the course or deferred via VET FEE-HELP.

Skills Recognition Process

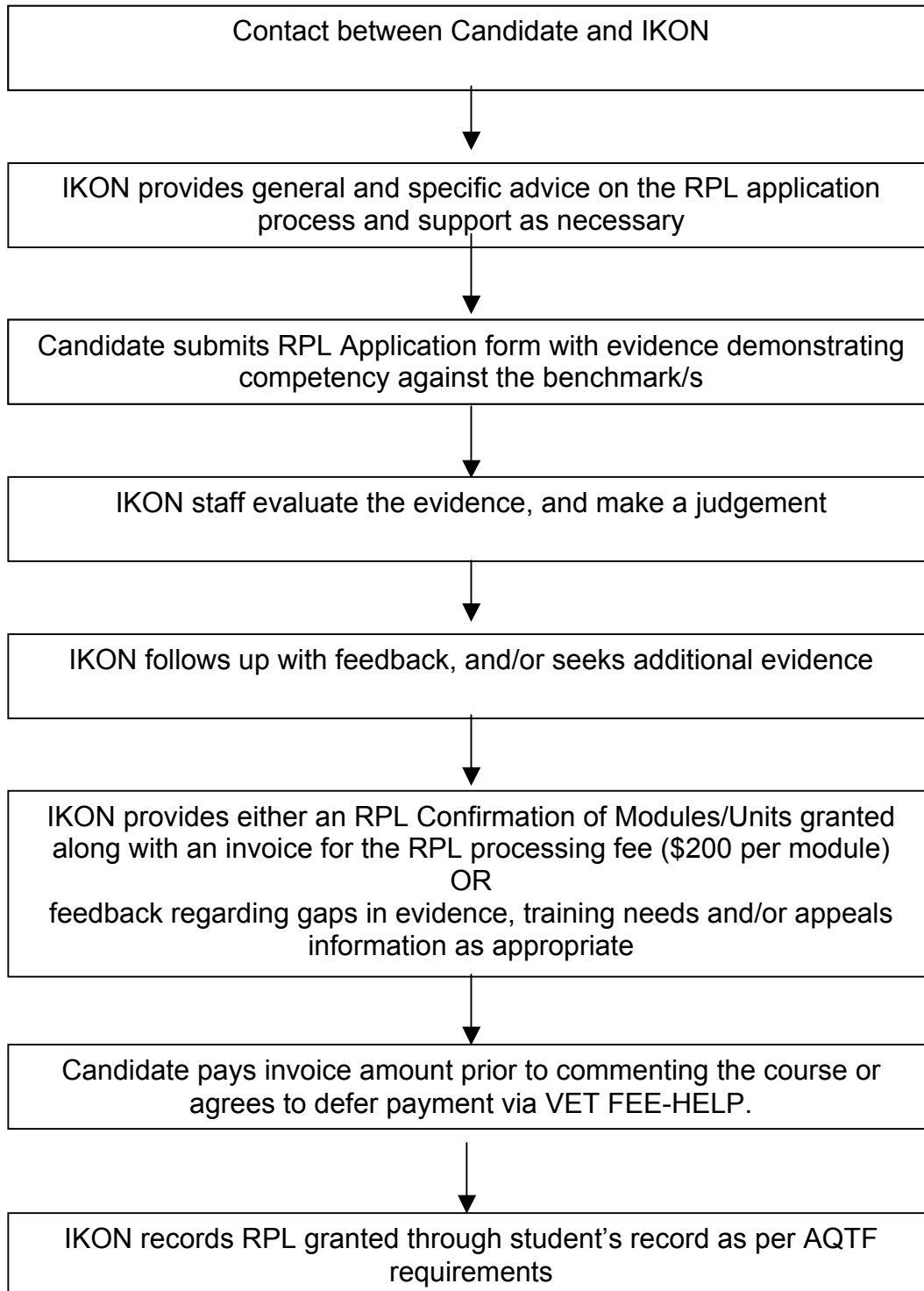

Skills Recognition (RPL/RCC) APPLICATION FORM
(Candidate to fill out and return to Ikon with the \$200 non-refundable RPL Application Fee)

1 Personal Details

First name Last Name

Address

.....Postcode

Phone (WK) (HM) (Mobile)

Email Date of Birth

Workplace Name

Workplace Address

2 Course Details

Name of Course (eg. Adv Dip Art Therapy)

Please list the Modules/Units you are seeking Recognition for:

.....
.....

3 Support Details

Formal Qualifications or Training

List of any formal courses or training sessions you have attended. If possible, attach copies of Certificates and details of course outline and content (with dates).

.....
.....
.....
.....

Informal Study Programs

List any informal training sessions you have attended. If possible, attach Certificates, and details of course outline and content (with dates).

.....
.....
.....

Relevant Work Experience

List any relevant work you have performed. Give details of your employer, including a telephone number and contact person if possible. Include details of dates and duration of employment.

.....
.....
.....
.....

Relevant Life Experience

List any community involvement, personal interests, hobbies or skills which may support your application.

.....
.....
.....
.....

Personal Verification

Please indicate the name and contact address or telephone number(s) of a person or persons who can substantiate your application.

.....
.....
.....
.....

Attachments

Please list the attachments you have attached in support of this application.

.....
.....
.....
.....

I agree to pay the RPL fee of \$200 per module/unit (or part thereof) in the following way (please tick one)

- Payment in full prior to commencing the course
- Payment deferred via VET FEE-HELP loan system

Signed (candidate): Dated:

**Skills Recognition - Examples of evidence
(Candidate to fill out)**

Examples of evidence presented in support of RPL application may include: Qualifications, CV, Job Descriptions, Work Experience, 3rd Party Reports, Work Samples/Documents, Referral Letters, Oral Questions. Credit Transfer – can be through an exact unit match or similar subject.

Transpersonal Art Therapy Module	Examples of Evidence (or list here any separate evidence that you have attached to this application (eg. "CV attached"))
Module 1: Foundations of Visionary Practice	
Module 2: Foundations of Art Therapy 1 – Evolution	
Module 3: Foundations of Art Therapy 2 – Professional Emergence	
Module 4: Symbol, Myth, and Healing in Art Therapy	
Module 5: Crises, Transitions, Trauma and Healing Across the Life-Cycle	
Module 6: Foundations of Mental Health and Mental Disorder	
Module 7: Transpersonal Art Therapy Approaches to Mental Health and Disorder	
Module 8: Transpersonal Art Therapy Counselling Skills I: Micro Skills	
Module 9: Transpersonal Art Therapy Counselling Skills II: Transpersonal Analysis	
Module 10: Essential Professional Practice Skills in Transpersonal Art Therapy	
Module 11: Contemporary Ethico-Legal & Best Practice Issues in Transpersonal Art Therapy	
Module 12: Placement and Clinical Case Analysis and Management	

Declaration of authenticity

The information I have provided to support this application is true and correct. I authorize my assessor to make any inquiries necessary to assist in the assessment and verification of my recognition application and to use any information supplied in this application for this purpose.

Signed (candidate): Dated:

**Skills Recognition ADVANCED DIPLOMA OF TRANSPERSONAL ART THERAPY
(Assessor to fill out)**

Student Name:

Assessor's Name:

Compulsory Core Units	RPL requested by student	RPL granted by Assessor	Assessor Initials
Module 1: Foundations of Visionary Practice			
Module 2: Foundations of Art Therapy 1 – Evolution			
Module 3: Foundations of Art Therapy 2 – Professional Emergence			
Module 4: Symbol, Myth, and Healing in Art Therapy			
Module 5: Crises, Transitions, Trauma and Healing Across the Life-Cycle			
Module 6: Foundations of Mental Health and Mental Disorder			
Module 7: Transpersonal Art Therapy Approaches to Mental Health and Disorder			
Module 8: Transpersonal Art Therapy Counselling Skills I: Micro Skills			
Module 9: Transpersonal Art Therapy Counselling Skills II: Transpersonal Analysis			
Module 10: Essential Professional Practice Skills in Transpersonal Art Therapy			
Module 11: Contemporary Ethico-Legal & Best Practice Issues in Transpersonal Art Therapy			
Module 12: Placement and Clinical Case Analysis and Management			

Course Offer Group (eg. WA TAT 1)

ASSESSOR'S NOTES:

.....

.....

.....

.....

.....

Signed by the Assessor Date

Module # and Name	Units of Competency	After the successful completion of this module, students will have completed the following units:
Module 1: Foundations of Visionary Practice	IKONTPATVP 601A: Use applied transpersonal psychology in visionary practice	IKONTPATVP 601A: Use applied transpersonal psychology in visionary practice
Module 2: Foundations of art Therapy I: Evolution	IKONTPATVP602A: Use applied transpersonal psychology in art therapy practice	
Module 3: Foundations of Art Therapy II: Professional Emergence	IKONTPATVP602A: Use applied transpersonal psychology in art therapy practice	IKONTPATVP602A: Use applied transpersonal psychology in art therapy practice
Module 4: Symbol, Myth and Healing in Art Therapy	IKONTPATVP603A: Assist clients with life problems using transpersonal art therapy practice skills	
Module 5: Crises, Transitions, Trauma and Healing Across the Life-Cycle	IKONTPATVP603A: Assist clients with life problems using transpersonal art therapy practice skills	IKONTPATVP603A: Assist clients with life problems using transpersonal art therapy practice skills
Module 6: Foundations of Mental Health and Mental Disorder	IKONTPATVP604A: Use transpersonal art therapy, visionary practice techniques in mental health practice	
Module 7: Transpersonal Art Therapy Approaches to Mental Health and Mental Disorder	IKONTPATVP604A: Use transpersonal art therapy, visionary practice techniques in mental health practice	IKONTPATVP604A: Use transpersonal art therapy, visionary practice techniques in mental health practice
Module 8: Transpersonal Art Therapy Counselling Skills I: Micro Skills	IKONTPATVP605A: Assist clients using transpersonal counselling skills in art therapy	
Module 9: Transpersonal Art Therapy Counselling Skills II: Transpersonal	IKONTPATVP605A: Assist clients using transpersonal counselling skills in art therapy	IKONTPATVP605A: Assist clients using transpersonal counselling skills in art therapy
Module 10: Essential Professional Practice Skills in Transpersonal Art Therapy	IKONTPATVP606A: Perform art therapy within the contexts of regulated ethical and best practice standards	
Module 11: Contemporary Ethico-Legal and Best Practice Issues in Transpersonal Art Therapy	IKONTPATVP606A: Perform art therapy within the contexts of regulated ethical and best practice standards	
Module 12: Placement and Clinical Case Analysis and Management	IKONTPATVP606A: Perform art therapy within the contexts of regulated ethical and best practice standards	IKONTPATVP606A: Perform art therapy within the contexts of regulated ethical and best practice standards