

CINEMA UNDER THE STARS



Join the Panther Run PTA for a great night of family fun under the stars and help us raise money for playground improvements. Enjoy entertainment, a chinese auction, food for sale, and a great movie!

DINNER OPTIONS PROVIDED BY:

DEAN ANTHONY'S PIZZA

\$2/slice & \$12/pie

CHICK-FIL-A

8 ct. nugget or chicken sandwich \$3.50

LEMON ICE KING OF WELLINGTON

\$3 small, \$4 medium, \$5 large

PTA DRINKS, CANDY AND MORE!

\$1 each

ALL FOOD FOR SALE THE NIGHT OF THE EVENT - CASH ONLY

\$3.50 per person - MOVIE ONLY

\$5.50 per person - MOVIE plus 1 popcorn, 1 candy and 1 drink

(Children 4 and under are free)

The Panther Run students have picked it...

"DESPICABLE ME"

(Proudly presented by Panther Run PTA)

Bring your blankets or lawn chairs!

Friday, May 6, 2011

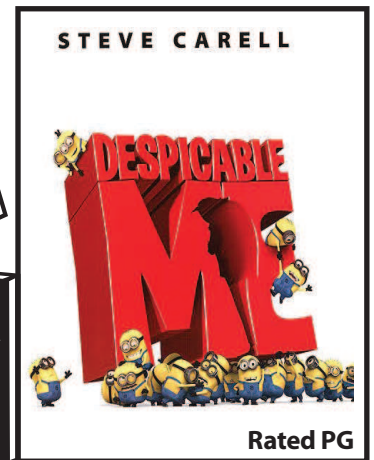

EVENT SCHEDULE...

Doors open: 6pm

Chinese Auction: 6pm to 7:45pm (Buy your auction tickets and place your entries at the pavilion)

Auction tickets for sale at the event: \$1=ticket, \$5=6 tickets, \$10=12 tickets, \$20=25 tickets - CASH OR CHECK

Auction winners announced right before the movie starts - MUST BE PRESENT TO WIN!

****ALL AUCTION PROCEEDS GO TOWARDS PLANNED PLAYGROUND IMPROVEMENTS!****

Don't miss your chance to win Marlins tickets, restaurant certificates, teacher lunches and more!

Movie Starts: at Dusk

Make it easy - reserve your tickets online at www.mypantherrun.com with a credit card (located under the fundraising tab) OR complete the form below and return in an envelope marked "PTA Movie Night" by Thursday, April 21st. NO WALK-INS and NO REFUNDS. Rain date scheduled for Friday, May 13th.

Advance purchase of tickets is required to accommodate all who would like to attend.

*****ALL Reserved Tickets will be distributed the night of the event at check-in.*****

Enclosed is a check, payable to *Panther Run PTA* in the amount of \$_____. This check is to purchase:

MOVIE ONLY - Number Attending (ages 5 and over) _____ @ \$3.50 each = _____

MOVIE PACKAGE (movie plus popcorn, candy and drink) - Number Attending (ages 5 and over) _____ @ \$5.50 each = _____

Number Attending (ages 4 and under) _____ @ no charge (food not included)

★ **Optional: VIP lawn seating @ an additional \$50 per family _____ (does NOT include event tickets)**

VIP lawn seating available at an additional cost of \$50 per family. This includes reserved seating at the front of the lawn and a special treat. Space is limited.

Student Name: _____ **Homeroom Teacher:** _____