

REPORT ON THE METHUEN QUARRY PROPERTY

METHUEN TOWNSHIP

SOUTHERN ONTARIO MINING DIVISION

BULK SAMPLE PROGRAM

Mining Claim S 4209933

For

Norway Asphalt Limited

2 . 4 6 0 4 7

Submitted by: Don T. Fudge
Fudge & Associates
August 2010

UTM: 18 264674m E,
4939425m N



TABLE OF CONTENTS

	Page No.
1.0 Introduction	2
2.0 Location and Access	2
3.0 Claim Status	3
4.0 Personnel	5
5.0 Previous Work	5
6.0 General Geology	5
6.1 Local Geology	6
7.0 Work Program	6
8.0 Conclusions and Recommendations	8
Certificate	9

List of Figures

Bulk Sample Location	Fig. 1
----------------------------	--------

APPENDIX

- Appendix "A" - Laboratory Test Data
- Appendix "B" - Permission to Bulk Sample - MNDM
- Appendix "C" - Program Costs
- Appendix "D" – Sample Geology and Cross Section

1.0 Introduction

This report deals with the logistics and results of a bulk-sampling program carried out on unpatented Mining Claim S 4209933 held 100% by" NORWAY ASPHALT LIMITED in Methuen Township, Southern Ontario Mining Division. The bulk sampling program was designed to test materials extracted under production scale conditions and the rock's suitability for a range crushed produce applications including coarse and fine aggregate for use in asphalt. This report details sampling, testing and lab results.

2.0 Location and Access

The Methuen Township property is located in the NE 1/4 & NW 1/4 of Lot 2, Con 9, Methuen Township, Peterborough County, approximately 12 km north of the town of Havelock. From highway 7 at Havelock, the property is accessible by vehicle north on County Road # 44 and # 46 to South Lake Road for 12 km to the road entrance to the bulk sample location.



Gated Entrance at South Lake Road

3.0 Claim Status

Mining Claim S 4209933 is comprised of 4–16.2 hectare mining claim units in Methuen Township; Southern Ontario Mining Division recorded 100% in the name of NORWAY ASPHALT LIMITED.

The purpose of the program was to determine the suitability of the bedrock within the claim group to produce a range of crushed aggregate products, but specifically to determine if the material is suitable for high specification coarse and fine fraction Asphalt Stone.

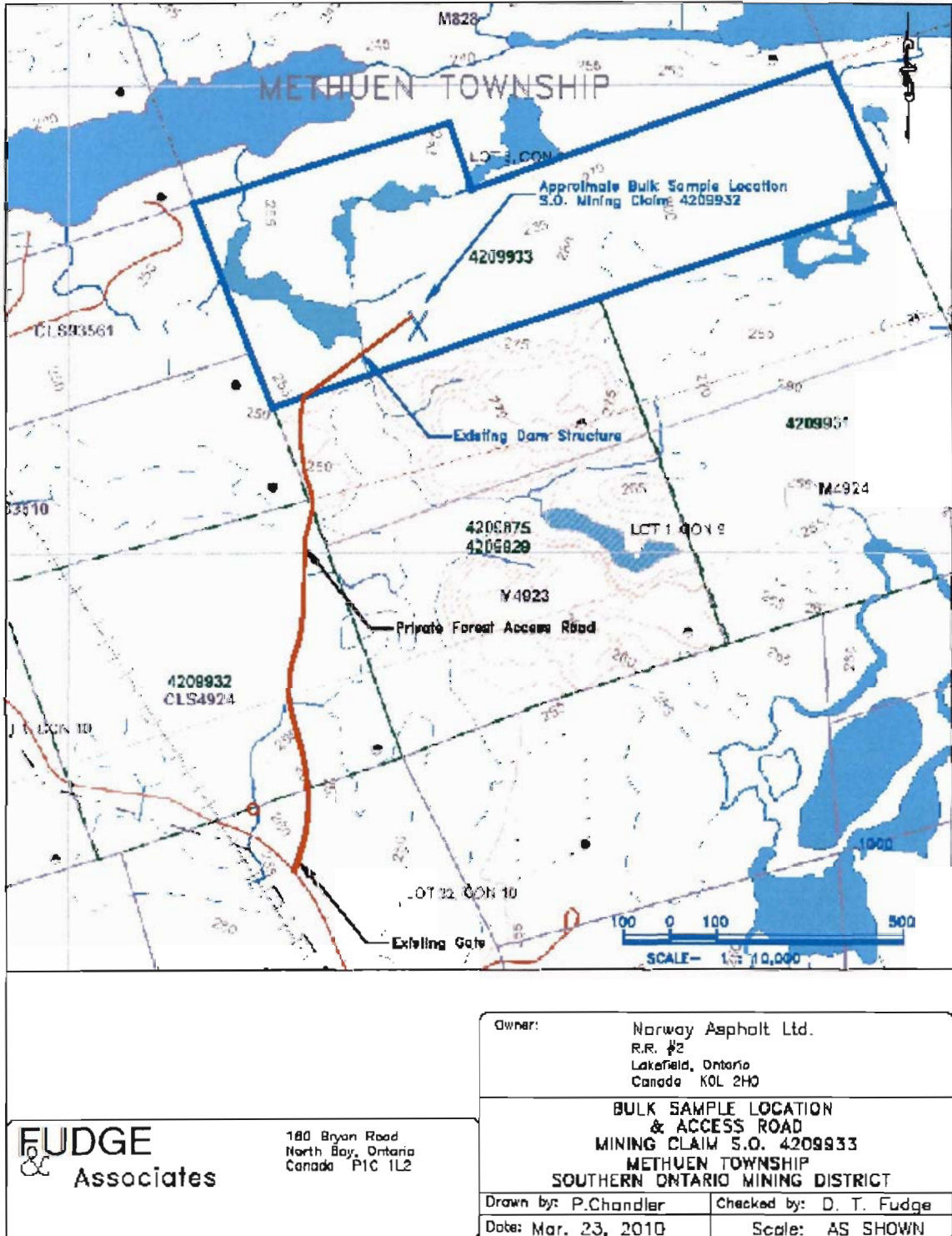

PDF created with pdfFactory trial version www.pdffactory.com

Fig. 1 - Test Pit Location

4.0 Personnel

The following personnel were directly involved with drilling, blasting, transportation and crushing of the sample.

C.J. Brown	Bancroft
R. Ferguson	Madoc
J. Drain	Nephton
W. Paull	Lindsay
C. Oliver	Nephton
N. Sibilis	Markham
Various Local Truckers	

5.0 Previous Work

Belmont Rose Holding Inc. completed a geological mapping and testing program on the property in 2000. The program consisted of mapping of the outcrop ridges and jointing patterns for comparison to the Belmont Rose dimension stone quarry immediately adjoining to the south.

One of the significant conclusions of the report was that: " the massive, pink biotite with lesser graniferous biotite granite with about 7% quartz or less; the biotite concentration increased going northeastwards and there was an increase in the quartz. This should not decrease the quality of the highway aggregates and highway aggregates used for super paving and it should be acceptable for the high-end decorative and exposed aggregates. The increase biotite and quartz will affect the dimensional stone block quality."

6.0 General Geology

Regional Geology:(after Bartlett et al, open file Report 5537,1985)

The project area lies near the southwest corner of the Central Metasedimentary Belt of the Grenville Province. This secession is mainly composed of marbles, clastic sediments, and metavolcanics. These rocks are intruded by plutons of varied composition, one of which is the Belmont Rose granite? This body straddles the Belmont- Methuen Township boundary, and cuts and is intercalated with, the deformed sediments of the Oak Lake formation. The granitic body consists mainly of fine to course grained biotite levcogranite, porphyritic granite, quartz monzonite, and granodiorite.

Microcline sodic oligoclase and quartz are essential minerals. The rocks are typically hypidiomorphic to allotriomorphic granular and seriate, with simple to complex interlocking grains. Marginal granulation of feldspar and a weak mica fabric indicate a degree of strain considerably lower than the enclosing rocks, suggesting late tectonic stage emplacement of the Belmont rose granite.

6.1 Local Geology:

The Bulk Sample area is located within an outcrop of massive biotite granite in contact with fine grain grey quartzite. It is typically medium to coarse grained; a light pink mottled with black biotite clots. Quartzite is thinly laminated with hematite staining along the contacts and fracture plain. Both the granites and quartzite grade to massive uniform compositions away from the contact.

7.0 Work Program

The work program consisted of acquiring a sample from an accessible section of outcrop adjacent to a private land access road. (See Bulk Sample Location Map)



Test Pit - Bulk Sample

From March 28 to April 1, 2010, the first part of the program consisted of drilling, blasting and removal of 991 tonnes of "Shot Rock" was completed. The work was carried out under authority of "PERMISSION TO TEST ORE" issued by the Director of Mine Rehabilitation pursuant to Sec. 52(1) of the Mining Act, R.S.O. 1990.

The second part of the program carried out between May 12th and 19th, 2010 consisted of sample crushing at Drain Bros, Norwood Yard to OPSS specification for Coarse Fraction for HL-8, Hot Mix Aggregate and Hot Mix Fine Aggregate.

Following the drill & blast operation a 270 John Deere Excavator loaded triaxle trucks for shipment to the Norwood yard. The material was then stockpiled and then fed into a Lipman 36x48 Primary jaw crusher producing a 150mm minus product. Output from the primary was fed into a Cedarapids 45-2 Cone crusher with 5'x16' horizontal screen deck which reduced the material to 19mm minus. This product was fed into a Powerscreen 200 Fines Master Wash Plant with a 6'x20' Simplicity M140BS screen deck. The end products were a 19mm clear stone, a 6-9.5mm clear stone and washed granite screenings. The 19mm stone & washed screening were sampled, bagged and shipped to D B A Engineering Limited in Markham and tested for hot mix asphalt suitability.

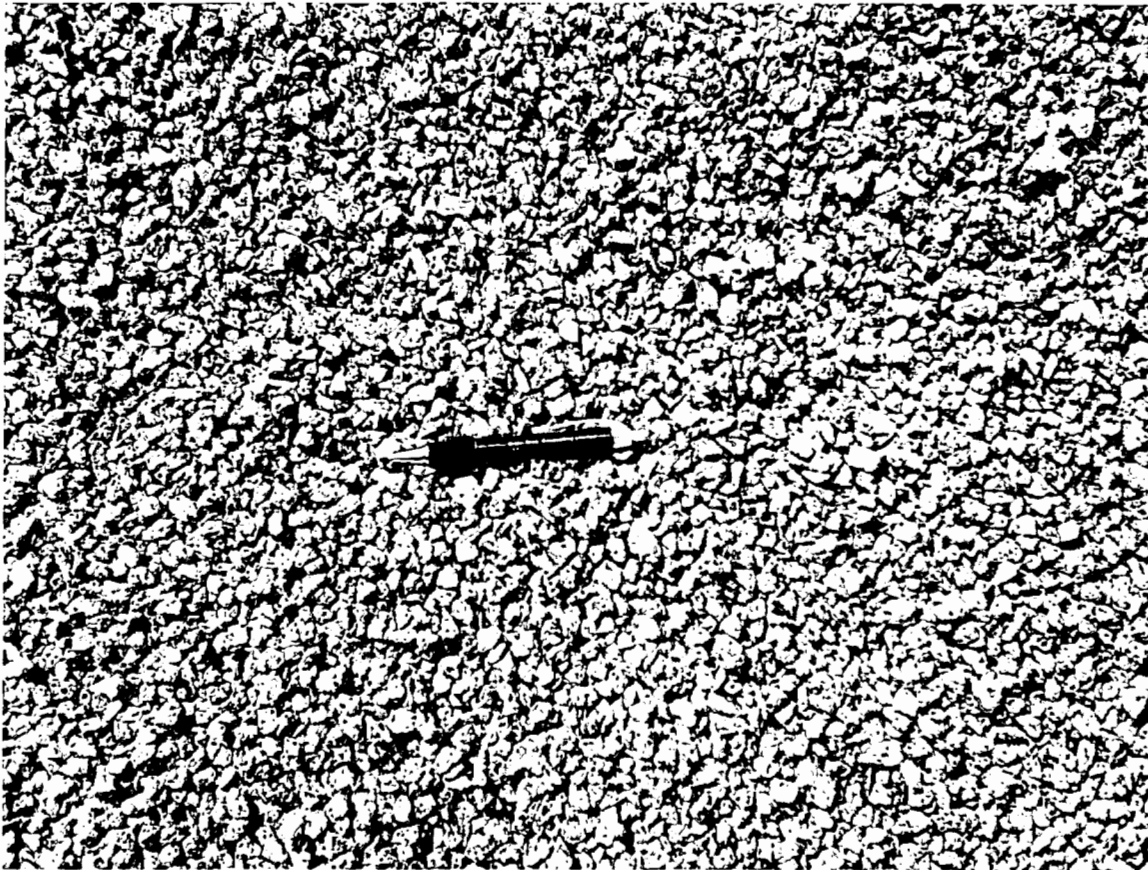

9mm Clear Stone

8.0 Conclusions and Recommendations

Representative 19 mm and crusher fines samples met all physical property standards for Ontario Ministry of Transportation fine and coarse asphalt stone.

Attractive red/pink colour displayed in both the shot rock and crushed produce makes this material attractive as a decorative stone for landscape and/or facing markets.

This site should be licensed pursuant to the provisions of the Aggregate Resources Act in preparation for commercial productions.

CERTIFICATION

I, Donald Thomas Fudge of North Bay, Ontario hereby certify that:

1. I hold a three year Business Administration Diploma from Cambrian College of Applied Arts, North Bay, Ontario, obtained in 1969 and a Bachelor of Arts obtained from Carleton University, Ottawa, obtained in 1973.
2. That I am a Prospector and have been practicing my profession since 1975 in Ontario, Quebec, Newfoundland, Manitoba, Alberta, British Columbia, The United States of America, Jamaica, Haiti and China.
3. I have been employed directly with Teck Corporation, Metallgesellschaft Canada Ltd., the Ontario Ministry of Natural Resources, and have been self-employed with Fudge & Associates since 1984.
4. I have based conclusions and recommendation contained in this report on knowledge of the area, my previous experience and on the results of the field and laboratory work conducted on this property.
5. I hold no interest, directly or indirectly in this property, nor do I expect to receive any interest or consideration for the property, other than for professional fees rendered.

Dated this 31st day of August 2010

at North Bay, Ontario.

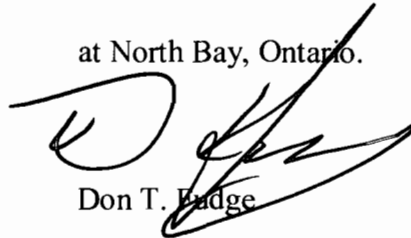

Don T. Fudge

Appendix "A"

DBA ENGINEERING LTD.

DHILLON BURLEIGH & ASSOCIATES
Civil, Pavement, Geo, Environmental and Materials
Consulting Engineers

370 Steelcase Road East
Markham, ON, L3R 1G2
Tel: (905) 940-8383
Toll Free (800) 819-8833
Fax (905) 940-8508

INVOICE

Mr. Brian Shorey
Drain Brothers
RR#2
Lakefield, ON K0L 2H0

June 30, 2010
Project No: 10-1147-01
Invoice No: 0003422

Project 10-1147-01 Drain Bros 2010 Lab Testing

Professional Services from June 1, 2010 to June 30, 2010

Unit Billing

QA testing of HL-8 Hot Mix Aggregate 2658	1.0 Test @ 735.00	735.00	
QA Testing of Hot Mix Fine Aggregate 2659	1.0 Test @ 360.00	360.00	
		1,095.00	1,095.00

Taxes

Goods & Services Tax (810025544RT)	5.00% of 1,095.00	54.75	
Total Taxes		54.75	54.75

Total this Invoice \$1,149.75

AB



Ministry
of
Transportation

AGGREGATE TEST DATA - HOT MIX ASPHALT
Physical Properties - Coarse Aggregate

Contract No.:		Contractor: <i>Drain Bros</i>	Contract Location:	
Testing Laboratory: <i>DBA Engineering Ltd</i>		Telephone No.: <i>905-940-8383</i>	Fax No.: <i>905-940-8508</i>	
Sampled by (Print Name): <i>Drain Bros.</i>		Date Sampled: (YY/MM/DD) <i>10/06/04</i>		<input type="checkbox"/> QC QA: <input type="checkbox"/> Stockpile <input type="checkbox"/> Cold Feed
Mix Type:	Lot No.:	Quantity (tonnes):		
Source Name/ Location: <i>Norwood - Granite Clear Rock</i>			Aggregate Inventory Number (AIN):	

Laboratory Test and Number	Requirement: HL1, HL3Mod, SMA, DFC, OFC and Superpave 12.5FC1, 12.5FC2					Test Result		
	Gravel HL1 & 12.5FC1 only	Dolomitic Sandstone (D)	Traprock, Diabase & Andesite (T)	Meta-Arkose & Gneiss (M)	Rock Type (Note 1)	Reference Material	Sample	Meets Requirement (Y/N)
Wash Pass 75 µm Sieve, % maximum, LS-601 (Note 2)	1.0	1.0	1.0	1.0				
Absorption by mass, % maximum, LS-604	1.0	1.0	1.0	1.0				
Flat and Elongated Particles (4:1), % maximum, LS-608	15	15	15	15				
Petrographic Number (HL), maximum, LS-609	120	145	120	145				
Insoluble Residue, retained 75 µm, % minimum, LS-613	-	45	-	-				
Unconfined Freeze Thaw loss, % maximum, LS-614	6	7	6	6				
2 Faces Crushed Particles, % minimum, LS-617 (HL1 only)	80	-	-	-				
Micro-Deval Abrasion loss, % maximum, LS-618	5	15	10	15				

Laboratory Test and Number	Requirement: HL3, HL4, HL8, HDHC, MDHC & Superpave 9.5, 12.5, 19.0, 25.0, 37.5					Test Result		
	HL3	HL4 Surface & 12.5 (Note 3)	HL4 Binder, HL8 & 9.5, 19.0, 25.0, 37.5	HDHC	MDHC	Reference Material	Sample	Meets Requirement (Y/N)
Wash Pass 75 µm Sieve, % maximum, LS-601 (Note 4)	1.3 / 2.0	1.3 / 2.0	1.3 / 2.0	1.3 / 2.0	1.3 / 2.0		0.5	Y
Absorption by mass, % maximum, LS-604	1.75	2.0	2.0	2.0	2.0	0.612	0.505	Y
Percent Crushed Particles, % minimum, LS-607 (Note 5)	60 / 80	60 / 80	60 / 80	-	-		100	Y
Flat and Elongated Particles (4:1) % maximum, LS-608 (Note 6)	20	20	20	15	15		2.8	Y
Petrographic Examination, % non-carbonate ret 4.75 mm, LS-609	(Note 7)		-	-	-		-	-
Unconfined Freeze-Thaw loss, % maximum, LS-614	6	6	15	15	15	11.5	1.1	Y
2 Faces Crushed Particles, % minimum, LS-617 (Note 8)	-	-	-	95	80		-	-
Micro-Deval Abrasion loss, % maximum, LS-618	17	17	21	21	21	18.2	5.6	Y
MgSO ₄ Soundness loss, % maximum, LS-606 (Note 9)	12	12	15	15	15		-	-

2658

Issued by (Testing Laboratory Representative):
Nick Sibilgia *N Sibilgia* *June 25, 2010*
 PRINT NAME SIGNATURE DATE

Received by (Contract Administrator Representative):

 PRINT NAME SIGNATURE DATE

Grain Size Analysis Test Report

Project No.: 10-1147-01 Project Description: Drain Bros. - 2010 Lab. Testing

Date: Jun 17, 2010

Project Location:

Contract No.:

SAMPLE DATA

Material: 19 mm Granite Clear Rock

Date Sampled: Jun 04, 2010

Time Sampled:

Sample Type: Stockpile

Sample Location:

Lot: Sublot:

Source: Norwood

Sampled By: Client

LAB DATA

Lab No.: 2658

Date Tested: Jun 15, 2010

Specification:

PARTICLE ANALYSIS

TEST	Sample	Specification
Percent Crushed:		
% Asphalt Coated:		
% Flat and Elongated		

WASH PASS 0.075mm

TEST	Sample	Specs
Wash Pass 0.075 mm:	0.5	
FINENESS MODULUS	6.93	

Grain Size Analysis		
Sieve Sizes (mm)	Percent Passing	
	Sample	Specification
150.0	100	0 - 100
106.0	100	-
75.0	100	-
53.0	100	-
37.5	100	-
26.5	100	-
22.4	100	-
19.0	90	-
16.0	67.6	-
13.2	44.8	-
9.5	11.6	-
6.7		-
4.75	2.9	-
2.36	0.8	-
1.18	0.7	-
0.600	0.5	-
0.300	0.4	-
0.150	0.2	-
0.075	0	0 - 100

Comments:

Sample: _____ Specs: _____

* Indicates Out of Specification

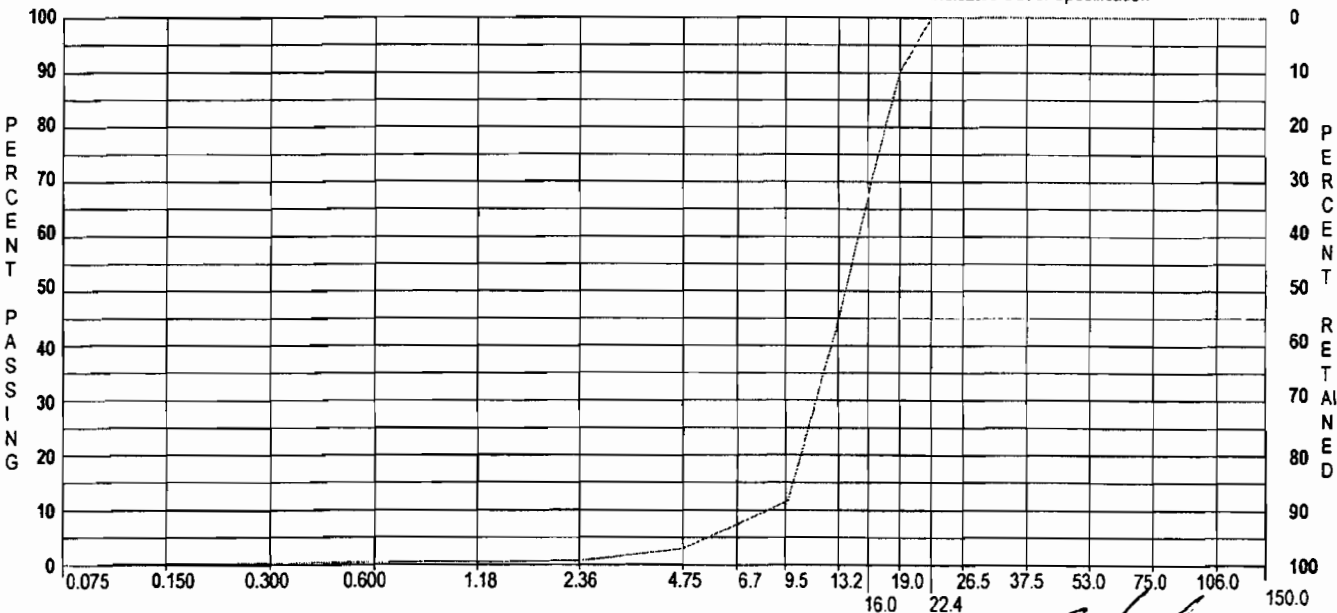

Data presented hereon is for the sole use of the stipulated client. DBA is not responsible, nor can be held liable, for use made of this report by any other party, with or without the knowledge of DBA. The testing services reported herein have been performed by a DBA technician to recognized industry standards, unless otherwise noted. No other warranty is made. This data does not include or represent any interpretation or opinion of specification compliance or material suitability. Should engineering interpretation be required, DBA will provide it upon written request.

Andrew Burleigh
 Project Manager: Andrew Burleigh, CET



Ministry
of
Transportation

**AGGREGATE TEST DATA – HOT MIX ASPHALT
Physical Properties - Fine Aggregate**

Contract No.:		Contractor: <i>Drain Bros</i>	Contract Location:	
Testing Laboratory: <i>DBA Engineering Ltd</i>		Telephone No.: <i>905-940-8383</i>	Fax No.: <i>905-940-8508</i>	
Sampled by (Print Name): <i>Drain Bros.</i>		Date Sampled: (YY/MM/DD) <i>10/06/04</i>	<input type="checkbox"/> OC	
Mix Type:	Lot No.:	Quantity (tonnes):	QA: <input type="checkbox"/> Stockpile <input type="checkbox"/> Cold Feed	
Source Name/ Location: <i>Norwood - Granite Washed Screenings</i>			Aggregate Inventory Number (AIN):	

Laboratory Test and Number	Requirement			Test Result		
	SMA, DFC, OFC & Superpave 12.5FC2	HL1, HL3, HL3Mod & Superpave 12.5FC1	HL2, HL4, HL8, HD8C, MD8C & Superpave 9.5, 12.5, 19.0, 25.0, 37.5	Reference Material	Sample	Meets Requirement (Y/N)
Micro-Deval Abrasion loss, % maximum, LS-619 (Note 1)	15	20	25	17.0	6.7	Y
Plasticity Index, maximum, LS-704	0	0	0		NP	Y

2659

Note 1: For blended aggregates sampled from the cold feed, the Micro-Deval Abrasion loss of each individual fine aggregate in stockpile, prior to blending, shall not exceed 35 percent.

Issued by (Testing Laboratory Representative):

Nick Sibilica *N Sibilica* *June 25, 2010*
 PRINT NAME SIGNATURE DATE

Received by (Contract Administrator Representative):

 PRINT NAME SIGNATURE DATE

Copies to: Contract Administrator; Contractor; Regional Quality Assurance; Regional Geotechnical; MERO (Soils and Aggregates)

Grain Size Analysis Test Report

Project No.: 10-1147-01 Project Description: Drain Bros. - 2010 Lab. Testing

Date: Jun 17, 2010

Project Location:

Contract No.:

SAMPLE DATA

Material: Granite Washed Screenings

Date Sampled: Jun 04, 2010

Time Sampled:

Sample Type: Stockpile

Sample Location:

Lot: Sublot:

Source: Norwood

Sampled By: Client

LAB DATA

Lab No.: 2659

Date Tested: Jun 15, 2010

Specification:

PARTICLE ANALYSIS

TEST	Sample	Specification
Percent Crushed:		
% Asphalt Coated:		
% Flat and Elongated		

WASH PASS 0.075mm

TEST	Sample	Specs
Wash Pass 0.075 mm:		
FINENESS MODULUS	3.22	

Grain Size Analysis		
Sieve Sizes (mm)	Percent Passing	
	Sample	Specification
150.0	100	0 - 100
106.0	100	-
75.0	100	-
53.0	100	-
37.5	100	-
26.5	100	-
22.4	100	-
19.0	100	-
16.0	100	-
13.2	100	-
9.5	100	-
6.7	100	-
4.75	93.2	-
2.36	69.7	-
1.18	50.1	-
0.600	35.5	-
0.300	20.4	-
0.150	9.3	-
0.075	2.1	0 - 100

* Indicates Out of Specification

Comments:

Sample: _____ Specs: _____



Data presented hereon is for the sole use of the stipulated client. DBA is not responsible, nor can be held liable, for use made of this report by any other party, with or without the knowledge of DBA. The testing services reported herein have been performed by a DBA technician to recognized industry standards, unless otherwise noted. No other warranty is made. This data does not include or represent any interpretation or opinion of specification compliance or material suitability. Should engineering interpretation be required, DBA will provide it upon written request.

Andrew Burleigh
 Project Manager: Andrew Burleigh, CET

Appendix "B"

Ministry of Northern Development
and Mines

Ministère du Développement du Nord et
des Mines



Mineral Development and Lands Branch

Direction de l'exploitation des minéraux et de
la gestion des terrains miniers

933 Ramsey Lake Road, B6
Sudbury ON P3E 6B5
Tel: 705 670-5784
Fax: 705 670-5803
Toll Free: 1 888 415 9845, Ext 5784

933, chemin du lac Ramsey, étage B6
Sudbury ON P3E 6B5
Tél.: 705 670-5784
Télééc.: 705 670-5803
Sans frais : 1 888 415-9845, poste 5784

March 25, 2008

Darrell Drain
Norway Asphalt Limited
R.R. #2
Lakefield ON K0L 2H0

Dear Mr. Drain:

RE: Application to Remove Bulk Sample

Attached is a copy of the "Permission to Test Material" under the authority of subsection 52(1) of the *Mining Act*, R.S.O., 1990 per your request.

Please note the third paragraph of the attached "Permission" in which it is stipulated that "The removal of the sample shall be completed by September 30, 2008. A signed report including all information regarding tonnes excavated, tonnes removed and tonnes tested, location of test area, physical & engineering test results, marketing and market testing, revenues from sales, costs of conducting the bulk sample and evaluation, and surveyed plans and sections, shall be submitted to the Mineral Development Officer in Sudbury by December 31, 2008.

Please note that the threshold for advanced exploration is 1000 tonnes of material excavated. This limit may not be exceeded until the requirements of subsection 140(1) of the *Mining Act* are met.

Upon the submission of the final report and the rehabilitation of the site as per Appendix A, the minister shall, upon request return the Financial Assurance paid in the amount of \$950 and any accrued interest.

If you have any questions or need any assistance please do not hesitate to call Ramesh Mandal at 705-670-5827.

Sincerely,

Cindy Blancher- Smith
Director
Mineral Development and Lands Branch

c: Mining Recorder, Clive Stephenson
Resident Geologist, Pam Sangster
Ramesh Mandal, MNDM
Justin Bryant, MNR, Peterborough
Peter Hannikainen, MOL, Peterborough

Bruce Gates, Assessment Office, Sudbury
Chief James Marsden, Alderville FN
Chief, Keith Knott, Curved Lake FN
Chief Laurie Carr, Hiawatha FN

PERMISSION TO TEST MATERIAL

Under the authority of subsection 52(1) of the Mining Act, R.S.O., 1990, Drain Bros. Excavating Limited is hereby granted permission to remove and test in-situ rock samples from the following site:

Mining claim # SO4209932, Methuen Twp. The recorded claim holder being Drain Bros. Excavating Limited.

The sample shall consist of Massive Biotite Granite and the aggregate tonnage of rock removed is not to exceed 950 tonnes. **Any Crown material excavated in excess of a 1000 tonnes for testing purpose will require a closure plan or authorization under the Aggregate Resources Act for material excavated for other than testing.** If applicable, all processing and testing shall be carried out off site. The removal of the sample shall be completed by September 30, 2008. A signed report including all information regarding tonnes excavated, tonnes removed and tonnes tested, location of test area, physical & engineering test results, marketing and market testing, revenues from sales, costs of conducting the bulk sample and evaluation, and surveyed plans and sections, shall be submitted to the Mineral Development Officer in Sudbury by December 31, 2008.

Under subsection 52(4) of the Mining Act any proceeds above and beyond the eligible costs of stripping, removing, transporting, processing, marketing and testing said samples shall be escheated to the Crown and paid via a cheque made out to the Minister of Finance.

Further, this permission is conditional upon the claim holder, Drain Bros. Excavating, adhering to all applicable legislation, regulations and permit requirements. Following removal of the bulk sample, the site shall be left in a safe condition. Rehabilitation measures must be undertaken as outlined in Appendix A.

Drain Bros. Excavating Ltd. will report any Archaeological finds (Pottery, bones, Tools etc.) to Chiefs K. Knott, J. Marsden and L. Carr or their successor, of the Curve Lake, Alderville and Hiawatha First Nations and the provincial authorities during the removal of the bulk sample.

In the event that the testing proves to be successful, the proponent will be required to consult with the Chief and Council of the Curve Lake, Alderville and Hiawatha First Nations or designated representative/s of the Williams Lake Treaty area prior to the issuance of an Extraction permit under the Aggregate Resources Act.

Dated at Sudbury,

this 25th day of March _____, 2008

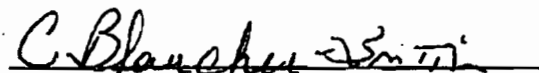
Cindy Blancher-Smith
Director
Mineral Development and Lands Branch

APPENDIX A

Permission to Test Materials – Drain Bros. Excavating Ltd...
Claim # SO4209932, Methuen Twp.

Rehabilitation Requirements

With respect to this work the following rehabilitation measures shall be undertaken upon completion of removal of the sample. If the site proceeds to production the final rehabilitation of this test site shall be incorporated into the site plan covered by your Aggregate Permit as issued under the Aggregate Resources Act.

- Install proper signage at the entrance to the extraction site and to entrance of any test pit or quarry
- Block access road to the site
- Stripped topsoil and overburden shall be stockpiled for future rehabilitation.
- Recover stripped areas with overburden and topsoil
- All chemicals, oils, contaminated soil, temporary shelters, explosives and garbage to be removed from the site
- The site to be left in a safe condition
- Any pit wall that poses a safety or stability concern shall be closed out as per the *Mine Rehabilitation Code of Ontario*
- A fence may be required at the brow of any vertical rock face or pit wall following inspection
- Any rock piles of material left on site must be stabilized to the natural angle of repose and tested for AGP (acid generating potential). The Ministry shall be contacted prior to disposal of any AGP rock
- Monitor the site for measures implemented above

Ministry of Northern Development,
Mines and Forestry

Ministère du Développement du Nord,
des Mines, et des Forêts



Mineral Development and Lands Branch

Direction de l'exploitation des minéraux et de
la gestion des terrains miniers

933 Ramsey Lake Road, B6
Sudbury ON P3E 6B5
Tel: 705 670-5784
Fax: 705 670-5803
Toll Free: 1 888 415 9845, Ext 5784

933, chemin du lac Ramsey, étage B6
Sudbury ON P3E 6B5
Tél.: 705 670-5784
Télééc.: 705 670-5803
Sans frais : 1 888 415-9845, poste 5784

November 03, 2009

Darrell Drain
Norway Asphalt Limited
R.R. #2
Lakefield ON K0L 2H0

Dear Mr. Drain:

**RE: Permission to take up to a 950 Tonne Bulk Sample of Massive Biotite Granite
From Mining Claim # S04209933, Methuen Township, and Extension #3 to
Permission to Test Material issued March 25, 2008**

Norway Asphalt Limited is hereby granted the third extension that was requested in the letter dated September 24, 2009 with the following modification to the original permission granted on March 25, 2008.

1. The removal of the bulk sample shall be completed by March 31, 2011.
2. A progress report for the bulk sampling program shall be submitted by May 31, 2011.

All other terms and requirements remain as outlined in the Permission to Test Material of March 25, 2008.

Please note several comments and clarifications were provided by the Ministry of Natural Resources about the access to the bulk sample location, and are attached for your reference.

I wish you success in the evaluation of the biotite granite deposit.

Yours sincerely,

Cindy Blancher-Smith
Director
Mineral Development and Lands Branch

Attachments

c: R. Schienbein, MNDMF, Sudbury
P. Sangster, MNDMF, Tweed
R. Mandal, MNDMF, Sudbury
P. Hannikainen, MOL, Peterborough
B. Gates, MNDMF, Sudbury
Ed Solonyka, MNDMF, Sudbury

Chief James Marsden, Alderville FN
Chief Keith Knott, Curve Lake FN
Chief Laurie Carr, Hiawatha FN
Fudge & Associates
B. Mighton, MNR, Bancroft

Appendix "C"

August 31, 2010

H.S.T. 899436091

Norway Asphalt Limited
RR # 2
Lakefield, Ontario
KOL 2HO

Statement of Account to August 31, 2010
Field Work and Bulk Sample Report
Claim # *S.O. 4209933*

\$3,619.00

13% H.S.T

\$470.47

TOTAL

\$4089.47

C. J. BROWN DRILLING & BLASTING

o/a 885192 Ontario Inc.

GST #R109725978

R.R. 1

BANCROFT, ONTARIO K0L 1C0

INVOICE

1594

Tel. (613) 332-4549 Mobile: (613) 969-7567
Fax: (613) 332-4019

TO

DRAIN BROS EXCAVATING
RR 2
LAKELFIELD ONT.

DATE MAR 29 / 10 JOB NO. _____

JOB NAME BELMONT GRANITE QUAR

JOB LOCATION _____

QUANTITY	DESCRIPTION	PRICE	AMOUNT
	1) DRILL + BLAST ROCK FOR TESTING		
	812 m ³ @ \$10 / m ³		8,120.00
	2) DRILL + BLAST ROCK FOR ROAD.		
	208 m ³ @ \$10 / m ³		2,080.00
TERMS:			
THANK YOU FOR YOUR BUSINESS:			
ALL INVOICES ARE DUE AND PAYABLE UPON RECEIPT. OVERDUE INVOICES ARE SUBJECT TO INTEREST CHARGED AT 2% PER MONTH.			
SUBTOTAL			10,200.00
GST			510.00
PST			
TOTAL			10,710.00

THANK YOU

**Norway Asphalt Limited - Bulk Sample for
Claim No. 4209933 - Methuen Twp. (991.00 tonnes)**

CJ Brown invoice for Drilling & Blasting			\$8,120.00
225 JD Excavator (loading trucks)	37.5 hrs	135.00/hr	\$5,062.50
Float for excavator	4 hrs	115.00/hr	\$460.00
Triaxle haul to Norwood (19km)	991.00 @	4.12/t	\$4,082.92

Crushing

Primary jaw crusher			
Secondary cone crusher	991.00 @	3.50/t	\$3,468.50
5'x16' Screen deck			

Washing

Powerscreen Cyclone Plant	991.00 @	3.00/t	\$2,973.00
---------------------------	----------	--------	------------

Physical Testing

DBA Engineering Ltd.			\$1,095.00
----------------------	--	--	------------

Total \$25,261.92

Personnel Involvement

Drill & Blast	CJ Brown - Bancroft
Loading Trucks	John Drain - Nephton
Loading Trucks	Rollie Mathews - Norwood
Haulage	various drivers
Crushing	Craig Oliver - Nephton
Washing	Craig Oliver - Nephton
Physical Testing	Nick Sibilila - Markham

Appendix "D"

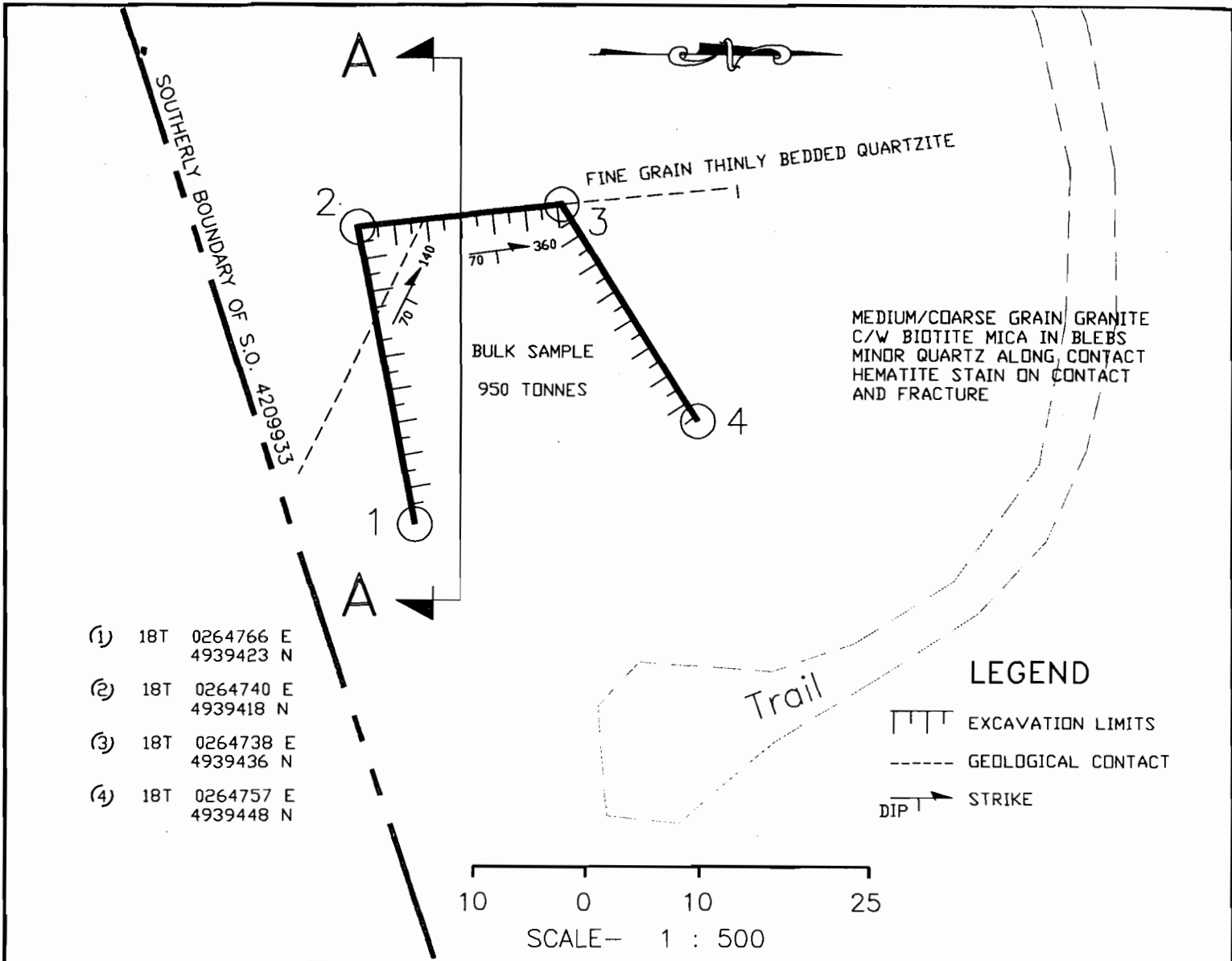

NOTE:-
PIT WALLS SLOPED @ 2:1
BY BACKFILLING

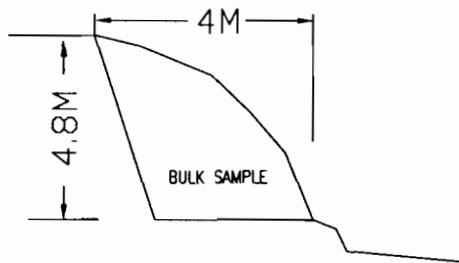

FUDGE & Associates

160 Bryan Road
North Bay, Ontario
Canada P1C 1L2

Owner: Norway Asphalt Ltd.
R.R. #2
Lakefield, Ontario
Canada K0L2H0

BULK SAMPLE LOCATION
MINING CLAIM S.O. 4209933
METHUEN TOWNSHIP
SOUTHERN ONTARIO MINING DISTRICT

Drawn by: P.Chandler

Checked by: D. T. Fudge

Date: May 4, 2010

Scale: AS SHOWN