

UNIVERSITY OF PIKEVILLE

The Leading University of Central Appalachia



2014 Fact Book

Office of Institutional Research and Effectiveness

University of Pikeville · 147 Sycamore Street · Phone (606) 218-5290 · Fax (606) 218-5269

Quick Reference Guide

	Page
University of Pikeville Organizational Chart	11
Undergraduate Degrees Awarded by College / Program	24
Undergraduate Student Retention	28
Undergraduate Six-Year Graduation Rates	30
Undergraduate Headcount by Major	38
Undergraduate Student-Faculty Ratio	45
KYCOM Headcount by Enrollment Student Year	54
KYCOM Graduates	57
Discount Rate	70

Table of Contents

	Page
<u>Section 1 – Historical and General Information</u>	
General Description	5
Statement of Mission	6
Institutional Goals	6
History of University of Pikeville	7
University of Pikeville Presidents	7
Board of Trustees	8
Executive Staff	9
University of Pikeville Organizational Chart	10
Employees by Primary Assigned Position / Gender	11
CAS / CCOB Faculty Committees	12
KYCOM Standing Academic Committees	14
Physical Facilities	15
Building and Room Utilization	15
Campus Map	16
Alumni by State of Current Residence	17
Alumni by Major Area of Current Residence	17
Alumni by Kentucky County of Current Residence	18
Alumni Board	19
Alma Mater	19
<u>Section 2 – College of Arts and Sciences/Coleman College of Business Information</u>	
Degree Program Inventory	23
Degrees Awarded by College / Program	24
Application / Admission Trends	25
Origin of Transfer Students	25
First-Time, Full-Time Freshmen Demographics	26
Full-time, First-Time Freshmen Indicators of College Preparation	26
Frequency Distributions – ACT Composite Score	27
Full-time, First-Time Freshmen Retention	28
Retention Rates by Sub-group	28
University of Pikeville Academic Progress Rate (APR)	29
Six-Year Graduation Rates	30
Graduation Rates by Sub-group	30
Student-Right-to-Know Completion Rates	31
Alternative Measure of Success in Graduating Students	31
Time to Degree Completion	32
Gainful Employment Information of Graduates	32
Headcount by Enrollment Type and Rank	33
Headcount by State of Residence	35

	Page
Headcount by Appalachian Region / State	36
Headcount by Country of International Students	36
Headcount by Kentucky County of Residence	37
Headcount by Major	38
Headcount by Campus Housing	39
Housing Capacity Utilization Rate	41
Marital Status of Students / Presence of Children	41
Selected Characteristics of Part-time Degree-seeking Students	41
Headcount by Gender / Ethnicity	42
Family Education Level Trends	43
Dependency Status / Income Level Trends	43
Attributes of Full-time Faculty	44
Student Credit Hours by Faculty Status and Delivery System	44
Characteristics of Faculty Teaching First-time, First-year Students	44
Number of Class Sections with Students Enrolled	45
Student-Faculty Ratio	45
Student Credit Hours and Full-Time Equivalents	46
Tuition Costs	46
College Net Price Trends	47
First-Time, Full-Time Freshmen Receiving Financial Aid	47
Equity in Athletics – Athletically-related Student Aid	48
Indebtedness for Baccalaureate Degree Recipients	48
Student Loan Default Rates	48
<u>Section 3 – Kentucky College of Osteopathic Medical Information</u>	
Colleges of Osteopathic Medicine	51
Applicants and First-Year Matriculates by Entering Class	52
KYCOM Applicants by Ethnic Groups and Gender	52
Grade Point Averages and MCAT Scores of First-Year Matriculates	53
Entering Class Origin	53
Additional Characteristics of First-Year Matriculates	53
Attrition Rates	54
Headcount by Enrollment Student Year	55
Headcount by Gender / Ethnicity	55
Headcount by State of Residence	56
Graduates	57
Postgraduate Training / Type of Appointment	57
Attributes of Full-time Faculty	58
Curriculum	58
Number of Hours of Instruction Required in Years One and Two	59
Student Performance and Clinical Competence Assessments	59
COMLEX Results	60
Rolling 3-Year Averages, COMLEX Level 1	60
Tuition Costs	61
Scholarships and Loans	61
Osteopathic Medical Graduate Educational Debt Load	61
<u>Section 4 – Budget and Financial Information</u>	
Total Current Funds Revenue by Source	65
Total Current Funds Expenditures by Function	65
Comparative Expenditures by Function / Program	66
Annual Changes in Current Expenditures by Function	68
Financial Responsibility Test	68
Student Financial Assistance Expenditures	69
Institutional Aid Quotient / Discount Rate	70
Undergraduate Net Tuition Revenue / Discount Rate	70

Section 1

Historical and General Information

THIS PAGE IS INTENTIONALLY BLANK

General Description

The Institution Founded in 1889 by Presbyterians, the University of Pikeville is comprised of the College of Arts and Sciences (CAS), the Coleman College of Business (CCOB), and the Kentucky College of Osteopathic Medicine (KYCOM). The CAS includes undergraduate degrees (with foundations of broad liberal arts and sciences education), while the CCOB includes undergraduate and graduate degrees (Master's). Both provide opportunities for students to develop to their full academic and personal potentials while preparing for specific careers. The KYCOM provides men and women with an osteopathic medical education that emphasizes primary care, encourages research, and promotes lifelong scholarly activity.

Location The University of Pikeville is located on approximately 25 acres in the city of Pikeville, a vibrant community in East Kentucky. Pikeville is one of the state's leading financial centers and has been ranked as one of the "100 Best Small Towns" in America.

Congressional District Fifth District of Kentucky

OPEID Code 00198000

Academic Programs Students may choose, at the undergraduate level, from 3 associate degree programs and 26 baccalaureate degree programs; and at the graduate level, two master's programs and one professional program.

Calendar Semester

Faculty Almost two-thirds (64 percent) of the 69 undergraduate full-time faculty members hold doctorate or terminal degrees and the student-to-faculty ratio is 17:1. All of the 20 medical school full-time faculty have doctoral degrees.

Students Total enrollment is more than 2,200 students from 43 states (including Puerto Rico) and 17 countries, including approximately 1,750 undergraduate students, 40 master's students, and 425 medical students.

Annual Cost (2013-2014)

Undergraduate: \$17,750 for tuition and \$7,000 for room/board.

First Professional: \$38,950 for tuition.

Financial Aid All of the incoming freshmen and almost all (97 percent) of the full-time degree-seeking undergraduate students receive some form of financial assistance to cover the cost of attendance (e.g., scholarships, grants, work-study, loans, etc.).

Campus Organizations There are almost 40 campus clubs and groups including academic, service and leadership societies in which students can become involved. (<http://www.upike.edu/Student-Services/Campus-Life/activities>)

Athletics NAIA Division I, Region XI, Mid-South Conference. Sports include football, men's and women's basketball, baseball, men's and women's golf, men's and women's bowling, softball, men's and women's cross-country, volleyball, men's and women's soccer, men's and women's tennis, men's and women's track & field, women's lacrosse, dance and jazz, and cheerleading.

Representation of Accreditation Status The University of Pikeville is accredited by the Southern Association of Colleges and Schools Commission on Colleges to award associate, baccalaureate, masters, and doctorate degrees. Contact the Commission on Colleges at 1866 Southern Lane, Decatur, Georgia 30033-4097 or call 404-679-4500 for questions about the accreditation of the University of Pikeville. (2012)

The University of Pikeville is licensed to operate in Kentucky by the Council on Postsecondary Education (2013).

The University's associate degree in Nursing program is approved by the Kentucky Board of Nursing (2006) and the RN-BSN program is accredited by the Accreditation Commission for Education in Nursing (2013); programs in Teacher Education are approved by the Kentucky Education Professional Standards Board (2012); and the Social Work program is accredited by the Council on Social Work Education (2013). The Kentucky College of Osteopathic Medicine is accredited by the Commission on Osteopathic College Accreditation (2008).

The University holds members in the following associations:

- American Council on Education
- American Nurses Association, Inc.
- American Osteopathic Association
- American Society of Composers, Authors and Publishers
- Appalachian College Association
- Association of Independent Kentucky Colleges and Universities
- Association of Presbyterian Colleges and Universities
- College and University Professional Association for Human Resources
- Council for Advancement and Support of Education
- Council of Independent Colleges
- Kentucky Chamber of Commerce, Inc.
- Leadership Kentucky Foundation, Inc.
- Mid-South Independent School Business Officers
- National Association of College and University Business Officers
- National Association of Independent Colleges and Universities
- Southeast Kentucky Chamber of Commerce

Note: Individual programs/offices may hold membership in additional associations.

University of Pikeville Statement of Mission

Commitment to Christian Tradition

The University of Pikeville, an independent institution with a self-perpetuating board of trustees, was founded by Presbyterians in 1889. The University stands as an opportunity for quality higher education in the heart of Appalachia. Maintaining its commitment to Christian principles, the University recognizes the infinite worth of each person, respecting and accepting a variety of religious expressions.

Commitment to Students

While the institution remains primarily committed to serving students from Appalachia, it encourages and welcomes students from all regions and cultural backgrounds. The University of Pikeville provides an opportunity for students to receive a quality education that focuses on the development of the whole person, including the intellectual, spiritual, social, and physical dimensions.

Commitment to Education

The University of Pikeville offers associate, baccalaureate, and graduate degree programs that prepare students for a variety of professions or careers. The undergraduate curriculum rests on a broad liberal arts foundation, emphasizing communicative and quantitative skills; independent thinking; tolerance of diverse points of view; cultural, historical, and ethical awareness; and preparation for leadership, civic responsibility, and lifelong learning. The Kentucky College of Osteopathic Medicine (KYCOM) provides graduate students with an osteopathic medical education that emphasizes primary care, encourages research, promotes lifelong scholarly activity, and produces graduates who are committed to serving the health care needs of communities in eastern Kentucky and other Appalachian regions.

Commitment to Community and Region

The University of Pikeville is committed to enhancing the educational, cultural, and economic opportunities for Appalachia through quality academic and continuing education programs as well as involvement in community service and humanitarian efforts.

University of Pikeville Institutional Goals

The University has set the following ten general goals for carrying out its mission:

- I. To maintain a sense of community which stresses ethical and moral values, fosters an appreciation for diversity, and provides an atmosphere that accepts and respects a variety of backgrounds and modes of religious expression within a Christian context.
- II. To offer each undergraduate student the opportunity to receive a liberal arts education, emphasizing the value of intellectual development through the promotion of independent and creative thinking as well as the development of basic communication and problem-solving skills.
- III. To assist each student in acquiring competence in a chosen professional or career-oriented field based on a broad liberal arts foundation which encourages lifelong learning.
- IV. To enhance each student's sense of self-worth, self-discipline, and personal integrity while developing social responsibility and leadership potential through a comprehensive co-curricular program.
- V. To provide each medical student the personal and professional skills necessary to improve health care services in the Appalachian region.
- VI. To maintain a community of high-quality faculty, staff, administrators, and trustees who are dedicated to meeting the individual needs of students and who promote a caring and supportive environment conducive to learning.
- VII. To provide necessary resources for a quality education through instructional materials, information technology, library and physical facilities.
- VIII. To promote the growth and development of the community at large by encouraging faculty, staff, students, and alumni to serve the community and by encouraging members of the community to serve the institution.
- IX. To maintain efficient and effective administrative services for institutional and educational support programs.
- X. To secure support from private, state, and federal sources to strengthen the institution's viability through sound fiscal policy.

History of the University of Pikeville

The University of Pikeville was established in 1889 as an outreach of the Presbyterian Church after an extensive survey of the religious and educational needs of Eastern Kentucky. An 1887 scouting party, which included Dr. W. C. Condit, Rev. Samuel B. Alderson and Rev. James P. Hendrick, set forth, in Condit's words, to "select the location for an institution of higher learning for the youth of the mountains:"

September 16, 1889, was the first day of class at Pikeville Collegiate Institute, located in a four-room brick building situated on three acres of land in Pikeville, Ky. It functioned as both school and church. The institute was not originally intended to confer degrees, but to give "good practical education to those persons who pursue its courses." At that time, the institute offered schoolwork in primary, preparatory and "college" departments.

In 1909, the structure of the school changed and the articles of incorporation were amended to make Pikeville College a chartered college, empowered by the state of Kentucky to offer four years of college work and confer baccalaureate degrees. The school maintained its commitment to primary and secondary education in the region by sustaining the Pikeville Collegiate Academy for grades 1-12. Pikeville College admitted its first college freshman class in 1916. The final two years of college were added in 1955, and the first baccalaureate graduation was held in 1957, a year that also marked the closing of the Pikeville Collegiate Academy.

Pikeville College School of Osteopathic Medicine opened its doors on Sept. 8, 1997, as the 19th osteopathic medical school in the country. The school was the dream of Paintsville attorney G. Chad Perry III, a visionary whose generosity and perseverance paved the way for a new generation of doctors to provide primary care in medically underserved areas in Eastern Kentucky and Appalachia. On May 12, 2001, these medical students were the first at Pikeville College to receive the doctor of osteopathic medicine (D.O.) degree.

Effective August 1, 2010, the University of Pikeville campus became completely tobacco-free. The Pikeville College Board of Trustees authorized creation of the institution's first master's degree program, a Master of Business Administration (MBA), in February 2011. At that time, the board acknowledged that the college, by definition of the programs it offered, was a university. On July 1, 2011, Pikeville College officially became the University of Pikeville, also known as UPIKE.

The Coal Building, a \$34 million educational facility housing the Kentucky College of Osteopathic Medicine, opened in fall 2012. As part of the plan for growth, the University was reorganized in fall 2013 into three colleges - the College of Arts and Sciences, the Coleman College of Business, and the Kentucky College of Osteopathic Medicine (KYCOM).

University of Pikeville Presidents

1889 – 1891*	Dr. David Blythe	1963 – 1965	Dr. Burnice H. Jarman
1892 – 1894*	Miss Katherine B. Vreeland	1965 – 1967**	Dr. Rediford Damron
1894 – 1895*	Mr. Tobias J. Kendrick	1967 – 1969	Dr. Thomas H. Johns
1895 – 1898*	Rev. James H. Hammett	1969 – 1974	Dr. Robert S. Cope
1898 – 1899*	Rev. Thomas M. Cornelison	1974 – 1975**	Mr. John Waddell, Provost
1899 – 1911*	Dr. James F. Record	1975 – 1985	Dr. Jackson O. Hall
1911 – 1915	Reverend J. P. Whitehead	1985 – 1997	Mr. William H. Owens
1915 – 1932	Dr. James F. Record	1997 – 2009	Mr. Harold H. Smith
1932 – 1937	Dr. Frank D. McClelland	2009 – 2009	Dr. Michael M. Looney
1937 – 1938**	Mr. Norman A. Chrisman, Sr.	2009 – 2009**	Boyd Buser, D.O.
1938 – 1940	Dr. Harry M. Crooks	2009 – 2013	Governor Paul E. Patton
1940 – 1962	Dr. A. A. Page	2013 – present	Dr. James L. Hurley
1962 – 1963**	Dr. Raymond Bradley		

KEY: * Principal

**Acting President or Provost

University of Pikeville Board of Trustees

OFFICERS

Terry L. Dotson
Chairman of the Board

William J. Baird, III
Vice Chairman of the Board

James L. Hurley
President of the University

Daniel P. Stratton
Secretary of the Board

Board Members (2013-2014)

William J. Baird III (2015)
Attorney
Baird & Baird, PSC
Pikeville, Kentucky

H.E. (Mike) Gardner, Jr. (2016)
President (Retired)
Equitable Resource Energy Co.
Pittsburgh, Pennsylvania

Reed D. Potter, Jr. (2014)
Vice President/Sr Financial Advisor
Merrill Lynch
Pikeville, Kentucky

James H. Booth (2016)
Chairman & CEO
Booth Energy
Lovely, Kentucky

Jean R. Hale (2016)
Chairman, President & CEO
Community Trust Bancorp, Inc.
Pikeville, Kentucky

William N. Ramsey, Jr. (2014)
Agent
Ramsey Pike, LLC
Pikeville, Kentucky

Jamie Shoffner Bowling (2015)
Office Manager
Bowling Law Office
Middlesboro, Kentucky

Ronnie R. Hampton (2015)
Pastor
Mt. Sinai Baptist Church
Lynch, Kentucky

Robert B. Sparks, DMD (2015)
Dentist (Retired)
Carlisle, Kentucky

Ballard W. Cassady, Jr. (2015)
President & CEO
Kentucky Bankers Association
Louisville, Kentucky

Gregory V. Hazelett, D.O. (2016)
Otolaryngologist
E. KY Eye, Ear, Nose & Throat Spec
Pikeville, Kentucky

Daniel P. Stratton (2014)
Attorney
Stratton Law Firm
Pikeville, Kentucky

Donald Cecil (2015)
Vice President
Counselor Capital
Salyersville, Kentucky

Bob M. Hutchison (2014)
Owner
McDonald's Restaurants of E. KY
Paintsville, Kentucky

Richard A. Sturgill (2016)
President
Pine Mountain Hardwood Lumber
Lexington, Kentucky

Clayton Cline (2015)
CEO
CK Coal Corporation
Baisden, West Virginia

Jody Johnson, D.O. (2014)
Owner, Surgeon
KY Laparoscopic & Adv Surgical Spec
Prestonsburg, Kentucky

George Thomas, D.O. (2015)
Physician
Cleveland Clinic Family Medicine
Garfield Heights, Ohio

Sara Walter Combs (2014)
Chief Judge, Court of Appeals
Commonwealth of Kentucky
Stanton, Kentucky

Robert Scott Madden (2016)
Attorney
Morgan, Madden, Brashear & Collins
Manchester, Kentucky

Danny T. VanHoose (2014)
Marketing Director
Appalachian Wireless
Ivel, Kentucky

Harding Dawahare (2016)
Financial Advisor
Morgan Stanley Wealth Management
Lexington, Kentucky

William P. Malone, CPA (2014)
Director
Central Bank of Jefferson County
Louisville, Kentucky

E. Bruce Walters II (2016)
General Manager
Walters Auto Group
Pikeville, Kentucky

Linda Scott Derosier (2014)
Professor & Author
Rocky Mountain College
Billings, Montana

Timothy B. Mathews (2016)
President & CEO
Jewelry Television
Knoxville, Tennessee

Bill A. Webb, D.O. (2015)
Physician
Betsy Layne Medical Clinic
Stanville, Kentucky

Terry L. Dotson (2016)
Chairman, President & CEO
Worldwide Equipment, Inc.
Prestonsburg, Kentucky

Roy Palk (2014)
President & CEO
New Horizons Consulting
Bradenton, Florida

Jed Weinberg (2016)
CEO
Clean Gas, Inc.
Hindman, Kentucky

John Duvall Elliott (2014)
Manager
W.E. Elliott Jr, Oil & Gas
Pikeville, Kentucky

M. Lynn Parish (2015)
President
Marwood Land Co., Inc.
Pikeville, Kentucky

Gregory Wells (2014)
President
Mountain Properties, Inc.
Prestonsburg, Kentucky

Board Members (cont)

Gregory Wilson (2015)
President & CEO
 First Commonwealth Bank
 Prestonsburg, Kentucky

Shannon Wright (2015)
President
 Wright Concrete & Construction, Inc
 Pikeville, Kentucky

Trustees Emeriti

Vernon G. Berkey
President (Retired)
 ARMCO, Midwestern Steel Div.
 Somerset, Pennsylvania

Burlin Coleman
Chairman of the Board (Retired)
 Community Trust Bank
 Pikeville, Kentucky

William B. Sturgill
Chairman
 Central Rock Mineral Co, LLC
 Lexington, Kentucky

Executive Staff**President of the University**

James Hurley jhurley@upike.edu
 Ed.D. Morehead State University (606) 218-5261
 M.A. Morehead State University, B.S. Pikeville College

Chancellor

Paul E. Patton pep@upike.edu
 B.S. University of Kentucky College of Engineering (606) 218-5261

Vice President for Academic Affairs/Dean of the College of Arts and Sciences

Thomas Hess ThomasHess@upike.edu
 Ph.D. Texas A&M University (606) 218-5219
 B.S. Centre College

Vice President for Health Affairs/Dean of the Kentucky College of Osteopathic Medicine

Boyd Buser, D.O., FACOFP BoydBuser@upike.edu
 D.O. Des Moines Univ College of Osteopathic Medicine (606) 218-5410
 B.A. University of Iowa

Vice President for Business Affairs and Finance

Doug Lange douglaslange@Upike.edu
 M.B.A. Angelo State University (606) 218 5200
 B.S. Texas A & M University

Vice President for Enrollment Management

Gary Justice GaryJustice@upike.edu
 M.B.A. University of Pikeville (606) 218-5251
 B.A. Pikeville College

Vice President for Student Services/Dean of Students

Ron Damron RonaldDamron@upike.edu
 M.A. Morehead State University (606) 218-5224
 B.A. Eastern Kentucky University

Vice President for Advancement

Eric Becher ericbecher@Upike.edu
 Ph.D. University of Louisville (606) 218-5276
 M.M. University of Michigan, B.M. University of Michigan

Dean of the Coleman College of Business

Howard Roberts HowardRoberts@upike.edu
 Ed.D. University of the Cumberlands (606) 218-5020
 M.B.A. Marshall University, B.S. Pikeville College

Assistant Vice President for Public Affairs

Lucy Holman LucyHolman@upike.edu
 B.A. Pikeville College (606) 218-5265
 B.A. Morehead State University

Athletic Director

Reginald Overton reginaldovertton@Upike.edu
 Ed.D. Temple University (606) 218-5389
 M.B.A. Auburn University, M.S. United States Sports Academy, B.S. Middle Tennessee State University

Director of Human Resources

Michael Pacheco michaelpacheco@Upike.edu
 M.S. Troy University (606) 218-5346
 B.S. University of Rhode

Director of Institutional Research and Effectiveness

Meg Wright Sidle MargaretSidle@upike.edu
 Ph.D. University of Missouri (606) 218-5290
 M.A. University of South Dakota, B.S. University of Minnesota

University of Pikeville Administrative Organizational Chart

Fall 2013

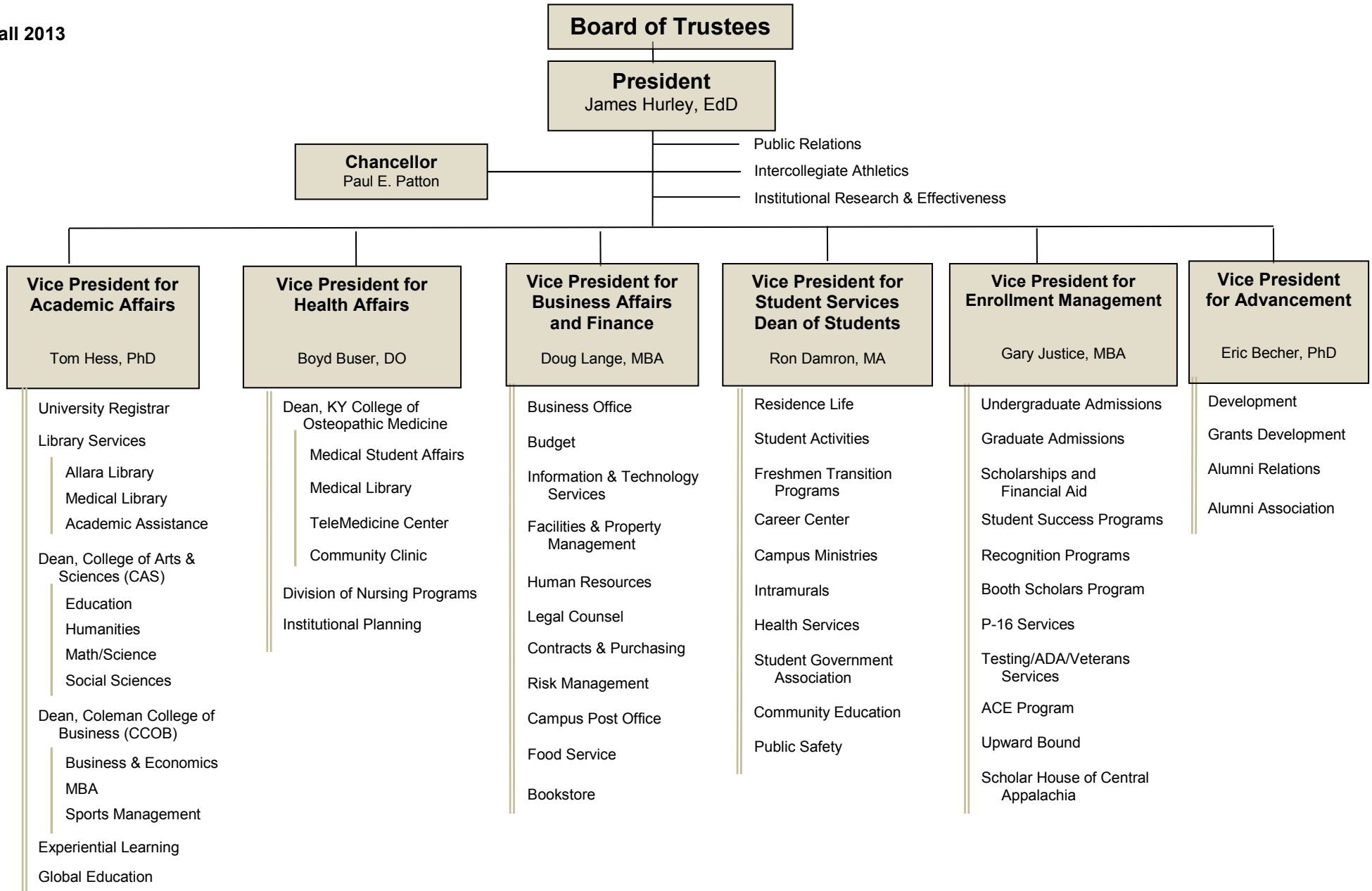

Employees by Primary Assigned Position / Gender

	<u>Full-Time</u>					<u>Part-Time</u>					<u>Total</u>				
	<u>2009</u>	<u>2010</u>	<u>2011</u>	<u>2012</u>	<u>2013</u>	<u>2009</u>	<u>2010</u>	<u>2011</u>	<u>2012</u>	<u>2013</u>	<u>2009</u>	<u>2010</u>	<u>2011</u>	<u>2012</u>	<u>2013</u>
Faculty															
Undergraduate (9/10 month salary contracts)	54	56	62	71	67	10	0*	15	19	22	64	56	77	90	89
Male	23	27	31	34	33	4	0	7	12	10	27	27	38	46	43
Female	31	29	31	37	34	6	0	8	7	12	37	29	39	44	46
Medical (11/12 month salary contracts)	18	18	20	18	19	11	7	10	34	45	29	25	30	52	64
Male	13	13	14	11	13	6	6	7	18	20	19	19	21	29	33
Female	5	5	6	7	6	5	1	3	16	25	10	6	9	23	31
Executive/ administrative/ managerial	26	24	26	29	29	0	0	0	0	0	26	24	26	29	29
Male	14	14	13	16	16	0	0	0	0	0	14	14	13	16	16
Female	12	10	13	13	13	0	0	0	0	0	12	10	13	13	13
Non-medical	21	20	21	22	22	0	0	0	0	0	21	20	21	22	22
Medical	5	4	5	7	7	0	0	0	0	0	5	4	5	7	7
Other professionals	73	89	98	102	101	7	7	12	16	20	80	96	110	118	121
Male	31	36	43	46	41	6	4	8	13	14	37	40	51	59	55
Female	42	53	55	56	60	1	3	4	3	6	43	56	59	59	66
Non-medical	62	78	87	92	89	7	7	12	16	20	69	85	99	108	109
Medical	11	11	11	10	12	0	0	0	0	0	11	11	11	10	12
Clerical and secretarial	14	10	11	15	17	2	4	3	2	1	16	14	14	17	18
Male	0	0	0	0	0	0	0	0	0	1	0	0	0	0	1
Female	14	10	11	15	17	2	4	3	2	0	16	14	14	17	17
Non-medical	9	6	8	9	9	2	4	3	2	1	11	10	11	11	10
Medical	5	4	3	6	8	0	0	0	0	0	5	4	3	6	8
Service/ maintenance	12	12	14	19	19	0	0	0	0	0	12	12	14	19	19
Male	12	12	14	19	19	0	0	0	0	0	12	12	14	19	19
Female	0	0	0	0	0	0	0	0	0	0	0	0	0	0	0
Total Employees	197	209	231	254	252	30	18	40	71	88	227	227	271	325	340
Total Male	93	102	115	126	122	16	10	22	43	45	109	112	137	169	167
Total Female	104	107	116	128	130	14	8	18	28	43	118	115	134	153	173

Source: IPEDS Human Resources Survey

- Notes: (1) Numbers of full-time and part-time employees are reported as of November 1 for each year.
(2) In Fall 2010, undergraduate part-time faculty were hired as independent contractors as special instructors.

CAS / CCOB Faculty Committees

2013 – 2014

ACADEMIC AFFAIRS EXECUTIVE STAFF

Robert Arts, Math/Science
Canda Byrne, (Acting Chair) Nursing
Nancy Cade, Social Sciences
Karen Evans, Director of Library Services
Thomas Hess, VPAA/Dean of CAS
Brigitte LaPresto, Humanities
Shirley Nelson, Education
Gia Potter, Assistant VPAA/Registrar
Howard Roberts, Dean of CCOB
Mary Simpson, Nursing

CAS/CCOB FACULTY EXECUTIVE COMMITTEE

Elected Faculty Members:

- 2014 – Howard Francis and Linda Neuzil
- 2015 – Dwyna Dean and Brenda Maynard (Chair)
- 2016 – Petra Carroll and Valerie Stackman

Thomas Hess, VPAA/Dean of CAS
Howard Roberts, Dean of CCOB
Ron Damron, Vice President for Student Services

ADMISSIONS, RETENTION, SCHOLARSHIP COMMITTEE

Gary Justice, VP Enrollment Management (Chair)
Deborah Atkinson, Education
Lois Baker, Coleman College of Business
Paula Baker, Social Sciences
Ben Clayton, Math/Science
Janean Freeman, Humanities
Lynn Hamilton, Humanities
Genesia Kilgore-Bowling, Social Sciences
Dawnetta Marcum, Nursing
John Nelson, Education
Irene Wanjala, Math/Science
Judy Bradley, Director of Student Financial Services
Amber Collins, Director of Admissions
Ron Damron, Vice President of Student Services
Thomas Hess, Vice President for Academic Affairs
Doug Lange, Vice President for Finance and Business Affairs
Ambria Ray, Student Success Coordinator

CURRICULUM COMMITTEE

Thomas Hess, VPAA/Dean of CAS (Chair)
Robert Arts, Math/Science
Canda Byrne, Nursing
Nancy Cade, Social Sciences
Harold Chittum, Math/Science
Donna DeSarro-Raynal, Humanities
Brigitte LaPresto, Humanities
Shirley Nelson, Education
Linda Neuzil, Education
Eric Primm, Social Sciences
Howard Roberts, Dean of CCOB
Mary Simpson, Nursing
David Smith, Coleman College of Business
James Browning, Coord of Gen Ed (ex-officio)
Gia Potter, Assistant VPAA/Registrar (ex-officio)
Andrea Guzman, Student
Jeffrey Justice, Student

EXPERIENTIAL LEARNING COMMITTEE

Hannah Freeman, Humanities (Chair)
Steve Budney, Social Sciences (2014)
Karen Damron, Nursing (2016)
Sydney England, Humanities (2014)
Johnny Fleming, Education (2015)
Brenda Maynard, Coleman College of Business (2016)
Tim Whittier, Math/Science (2015)
Emily Romito, Director of FYE and Student Activities
Thomas Browning, Student

GENERAL EDUCATION COMMITTEE

James Browning, Humanities (Chair)
Lois Baker, Coleman College of Business (2014)
Canda Byrne, Nursing (2014)
Theresa Dawahare, Education (2016)
Michael Holcomb, Math/Science (2016)
Chandra Massner, Humanities (2015)
Eric Primm, Social Sciences (2015)
Jane Hammons, Instructional Serv. Coord (ex-officio)

INSTRUCTIONAL RESOURCES COMMITTEE

Mark Bolt, Math/Science
Dwyna Dean, Nursing
Gregory Green, Coleman College of Business
Michael King, Education
David Roby, Humanities
Valerie Stackman, Social Sciences
Elgin Ward, Humanities
Ben Wicker, Math/Science
Corrine Bolt, Assistant VP for Information Technology
Karen Evans, Director of Library Services
Thomas Hess, Vice President of Academic Affairs
Doug Lange, Vice President for Finance and Business Affairs
Julia Smith, KYCOM Faculty
Mindy Robertson, Medical Librarian
Allyson Gibson, Student
Wade Taylor, KYCOM Student

STUDENT AFFAIRS COMMITTEE

Ron Damron, Vice President for Student Services (Chair)
John Cade, Math/Science
Vladimir Chelyshkov, Math/Science
Cindy Clark, Education
Bernadine Cochran, Math/Science
Ken Cunningham, Social Sciences
Charles Johnson, Humanities
David Snow, Coleman College of Business
Linda Taylor, Nursing
Jacob Terrell, Social Sciences
Gary Warford, Education
Phillip Westgate, Humanities
Emily Romito, Director of FYE and Student Activities
Devan Kearns, Student
Fallon Tallman, Student

SPECIAL EVENTS COMMITTEE

Rick Bentley, Coleman College of Business
 Basil Clark, Humanities
 Johnny Fleming, Education
 Darla French, Math/Science
 Patricia Kowalok, Humanities
 Dawnetta Marcum, Nursing
 Todd McLean, Social Sciences
 Bruce Parsons, Humanities
 James Riley, Humanities
 Amanda Runyon, Education
 Ron Damron, VP for Student Services
 Lucy Holman, Assistant VP for Public Affairs

SPIRITUAL LIFE COMMITTEE

Rob Musick, University Chaplain (Chair)
 Paula Baker, Social Sciences
 Rick Bentley, Coleman College of Business
 Jennifer Charles, Humanities
 Theresa Dawahare, Education
 Michael Holcomb, Math/Science
 Sandra Kroh, Humanities
 Kossuth Mitchell, Coleman College of Business
 Tyler Ralston, Social Sciences
 Linda Taylor, Nursing
 Mary Beth Webb, Education
 Kay Hammond, Coord. of Baptist Campus Ministry
 Sherrie Marrs, Executive Assistant to the President
 Devan Kearns, Student

INSTITUTIONAL REVIEW BOARD

Dan Atchely, KYCOM
 Michael Carnes, KYCOM
 LeAnne Epling, CAS
 Gregory Green, CCOB
 Michael King, CAS
 Chandra Massner, CAS
 Paul Badgett, Community Representative

NURSING ADMISSIONS COMMITTEE

Mary Simpson, Nursing (Chair)
 Canda Byrne, Nursing
 Karen Damron, Nursing
 Dwyna Dean, Nursing
 Dawnetta Marcum, Nursing
 Linda Taylor, Nursing
 Harold Chittum, Math/Science
 LeAnne Epling, Social Sciences
 Amber Collins, Director Admissions
 Ambria Ray, Student Success Coordinator

SOCIAL WORK COMMITTEE

Genesis Kilgore-Bowling, Director Social Work (Chair)
 Ken Cunninham, Coord. Social Work Field Experience
 Donna DeSarro-Raynal, Humanities
 John Howie, Social Sciences
 Nancy Cade, Social Sciences (ex-officio)
 Linda Duncan, Local Social Worker
 LaDonna Hall, Local Social Worker
 Clarissa Dotson, President, Student Social Work Association
 Lauren Fleenor, Social Work Student (at large)

TEACHER EDUCATION COMMITTEE

Shirley Nelson, Education (Chair)
 Deborah Atkinson, Education
 Cindy Clark, Education
 Johnny Fleming, Education
 Michael King, Education
 John Nelson, Education
 Linda Neuzil, Education
 Gary Warford, Education
 Mary Beth Webb, Education
 Robert Arts, Math/Science
 John Cade, Math/Science
 Nancy Cade, Social Sciences
 Charles Johnson, Humanities
 Ella Smith, Humanities
 Thomas Hess, Vice President of Academic Affairs
 Gia Potter, Assistant VPAA/Registrar
 Phillip Birchfield, Principal, Mullins Elementary
 Raquel Goodman, Teacher, Pikeville Elementary School
 Robert Jones, Principal, Pikeville Elementary
 Robyn Mullins, Teacher, Pikeville Elementary School
 Kierra Rutherford, Student
 Chazzlyn Slone, Student

AD HOC GLOBAL EDUCATION COMMITTEE

John Howie, Social Sciences (Chair)
 Steve Budney, Social Sciences
 Hannah Freeman, Humanities
 Sandra Kroh, Humanities
 Brigitte LaPresto, Humanities
 Chandra Massner, Humanities
 Mathys Meyer, Math/Science
 Tyler Ralston, Social Sciences
 David Roby, Humanities
 Ella Smith, Humanities
 Tim Whittier, Math/Science

AD HOC UNIVERSITY HANDBOOK COMMITTEE

Tracy Soltesz, KYCOM (Chair)
 Mark Bolt, CAS
 Wayne Gearheart, KYCOM
 Robert Hillwig, KYCOM
 Patricia Kowalok, CAS
 Eric Primm, CAS
 Boyd Buser, Vice President for Health Affairs (ex-officio)
 Thomas Hess, Vice President of Academic Affairs (ex-officio)

KYCOM Standing Academic Committees

2013 – 2014

ADMISSIONS COMMITTEE

Joshua Crum, D.O.
Wayne Gearheart, Ph.D.
Gerald A. Laurich, Ph.D.
Warren Lushia, Ph.D.
J. Michael Younger, Ph.D.
Peter Zajac, D.O.
Linda J. Dunatov, Ed.D. – Secretary (ex officio)

CURRICULUM COMMITTEE

Steven R. Harris, Ph.D. – Chair
Laura Griffin, D.O.
Gerald A. Laurich, Ph.D.
Michael Miller, Ph.D.
Cathryn Rehmeyer, Ph.D.
Joshua Crum, D.O.
Naveed Ahmed, M.D., Clinical Adjunct
Rakesh Sachdeva, M.D., Clinical Adjunct
Justin Lande, Classes of 2014 & 2015
Joshua Davis, Class of 2016
Jason Ballengee, Class of 2017

FACULTY AFFAIRS COMMITTEE

Daniel H. Atchley, Ph.D.
Michael Carnes, D.O.
Laura Griffin, D.O.
Robert J. Hillwig, M.D.
Maiyon Park, Ph.D.
Renay Scales, Ph.D.

INSTRUCTIONAL RESOURCE COMMITTEE

Julia Smith, D.H.Ed. – Chair
Larry Oteham, D. O.
Cathryn Rehmeyer, Ph.D.
Corrine Bolt, Assistant VP for Information Technology
Brad Marcum, Academic Data Services Director
Mindy Robertson, Medical Librarian
Justin Rutherford, Class of 2016
Brian Williams, Class of 2017

PROMOTION AND MATRICULATION COMMITTEE

Wayne Gearheart, Ph.D.
Robert J. Hillwig, M.D.
Tracy Soltesz, Ph.D.
William T. Betz, D.O., Associate Dean Family Medicine
S. Michael DeAtley, Ph.D., Associate Dean Basic Sciences
Linda J. Dunatov, Ed.D., Associate Dean Student Services
Steven R. Harris, Ph.D., Associate Dean Academic Affairs
Randy G. Litman, D.O., Associate Dean Clinical Sciences

RESEARCH COMMITTEE

Warren Lushia, Ph.D.
Larry Oteham, D. O.
Maiyon Park, Ph.D.
Renay Scales, Ph.D.
J. Michael Younger, Ph.D.
Peter Zajac, D.O.

2014 Physical Facilities

Building Name	No. Classrooms (Avg Seats)	Gross Sq Ft	Date of Completion / Renovation(s)
Administration Building <i>Gov. and Mrs. Patton Historical Offices</i>	8 (34)	31,980	1925 / 1996
Allara Library <i>Janice Beeler Ford Student Art Gallery</i>	4 (22)	36,572	1947 / 1991
Armington Science Building <i>Laboratories</i>	15 (35)	70,640	1972
<i>Chrisman Auditorium (cap. 250)</i>	11 (25)		2009
<i>4th Floor Addition</i>		12,000	1998
<i>4th Floor – Appalachian Research Institute</i>		8,050	2005
Coal Building <i>Kentucky College of Osteopathic Medicine</i>	2 (150)	87,035	2012 / 2013
<i>Anatomy Laboratory (cap. 140)</i>			
<i>OPP Laboratory (cap. 150)</i>			
<i>City View Cafe</i>			
College Square Residence Hall (62 beds)		14,080	1977 / 1978 / 2001 / 2012
Condit Residence Hall (76 beds)		14,210	1963 / 2000 / 2012
Derriana Residence Hall (77 beds)		19,812	1908 / 1999
Gillespie Residence Hall (26 beds)		3,808	1961 / 1981 / 2012
Gymnasium New Addition		<i>Total</i> 17,450	1978 / 1986 2001
Hoops Athletic Facility		14,400	2012
Kinzer Residence Hall (96 beds)		24,287	2002
Page Residence Hall (158 beds)		24,736	1968 / 2001 / 2012
Park Street Housing (16 beds)		3,360	2011
Physical Plant		3,570	1943
Record Memorial Building <i>Booth Auditorium (cap. 698)</i>	6 (30)	49,924	1961 / 1994
<i>Sturgill Board Room</i>			
<i>Marguerite Weber Art Gallery</i>			
<i>Ridenour Dance Studio</i>			
South Housing (122 beds)		40,320	2008 / 2010 / 2012
Spilman Residence Hall (66 beds)		13,464	1957 / 2010 / 2011
Telemedical Center		36,557	2000
Wickham Building (102 beds) <i>Java City</i>		45,536	1923 / 2010
<i>Mailroom</i>			
<i>Walter P. Walters Sr. Room</i>			

Source: UPIKE Physical Plant

Building and Room Utilization: Fall 2013

Institution	Number of Room (1)	Number of Stations (2)	Average Use (4, 5, 6)			
			Hourly	Weekly	Station Use	
		Standard for Classrooms	54.3%	36.0 hrs	67.0%	
		Standard for Class Labs	13.3%	23.0 hrs	80.0%	
University of Pikeville						
	Classrooms	33	1,070	55.7%	20.6 hrs	39.7%
	Class Laboratories	11	272	31.5%	14.2 hrs	21.5%

Source: Registrar's Office

- Notes:
- (1) Number of Rooms equals the total number available classrooms and class laboratories available for use. Computer laboratories are included with classrooms for University of Pikeville.
 - (2) Total number of stations available in the classrooms calculated at 20 square feet per station. The number of stations available in classrooms at the University of Pikeville is based on the actual number of seats.
 - (3) Total number of stations available in the class laboratories calculated as 45 square feet per station. The number of stations available in class laboratories at the University of Pikeville is based on the actual number of seats.
 - (4) Average percentage of available classrooms scheduled for instruction each hour of the instructional day.
 - (5) Average number of hours per week a classroom and class laboratory is scheduled during the instructional week.
 - (6) Average percentage of available student stations occupied when a room is in use during the instructional day.

Campus Map



Alumni by State of Current Residence

STATE	ALUMNI	STATE	ALUMNI	STATE	ALUMNI
Alabama	72	Maine	3	Oregon	15
Alaska	3	Maryland	45	Pennsylvania	87
Arizona	31	Massachusetts	11	Puerto Rico	4
Arkansas	18	Michigan	141	Rhode Island	5
California	75	Minnesota	7	South Carolina	112
Colorado	28	Mississippi	37	South Dakota	2
Connecticut	12	Missouri	36	Tennessee	379
Delaware	4	Montana	3	Texas	73
Florida	399	Nebraska	2	Utah	9
Georgia	137	Nevada	11	Vermont	2
Hawaii	6	New Hampshire	5	Virgin Islands	1
Idaho	6	New Jersey	37	Virginia	684
Illinois	70	New Mexico	9	Washington	18
Indiana	133	New York	42	West Virginia	458
Iowa	5	North Carolina	179	Wisconsin	13
Kansas	10	North Dakota	2	Wyoming	0
Kentucky	8,877	Ohio	477	District of Columbia	2
Louisiana	17	Oklahoma	22	Military Service	5
				Unknown	658
COUNTRY	ALUMNI	COUNTRY	ALUMNI	COUNTRY	ALUMNI
Australia	3	Colombia	1	Pakistan	1
Austria	1	Germany	1	Paraguay	1
Brazil	1	Korea	1	United Kingdom	1
Chile	1	Macedonia	1		
				TOTAL ALUMNI	13,512

Source: ALUMFRI (10/03/2013)

Note: Includes all University of Pikeville alumni (College of Arts & Sciences, Coleman College of Business, and KY College of Osteopathic Medicine).

Alumni by Major Area of Current Residence

Zip Code Areas with at least 50 Alumni

MAJOR AREA	ALUMNI	MAJOR AREA	ALUMNI	MAJOR AREA	ALUMNI
<u>Kentucky</u>		<u>Ohio</u>		<u>Tennessee</u>	
Ashland	662	Chillicothe	57	Johnson City	83
Campton	109	Cincinnati	260	Knoxville	196
Hazard	523	Columbus	123	Nashville	52
Lexington	1,068	Dayton	68	<u>Virginia</u>	
London	91			Bristol	198
Louisville	269	<u>Other</u>		Roanoke	50
Pikeville	5,879	Atlanta, GA	83	<u>West Virginia</u>	
		Detroit, MI	101	Bluefield	333
		Orlando, FL	84	Charleston	51
				Huntington	354

Source: ALUMFRI (10/03/2013)

Notes: (1) The alumni living in the above major areas account for 84 percent of alumni with known addresses
 (2) Includes all University of Pikeville alumni (College of Arts & Sciences, Coleman College of Business, and KYCOM).

Alumni by Kentucky County of Current Residence

COUNTY	ALUMNI	COUNTY	ALUMNI	COUNTY	ALUMNI	COUNTY	ALUMNI
Adair	2	Edmonson	1	Knox	2	Nicholas	4
Allen	1	Elliott	2	Larue	0	Ohio	1
Anderson	16	Estill	4	Laurel	31	Oldham	16
Ballard	6	Fayette	480	Lawrence	61	Owen	2
Barren	0	Fleming	5	Lee	3	Owsley	5
Bath	12	Floyd	1124	Leslie	13	Pendleton	5
Bell	13	Franklin	62	Letcher	504	Perry	83
Boone	48	Fulton	1	Lewis	1	Pike	4542
Bourbon	17	Gallatin	2	Lincoln	6	Powell	19
Boyd	86	Garrard	9	Livingston	1	Pulaski	32
Boyle	14	Grant	4	Logan	1	Robertson	2
Bracken	1	Graves	0	Lyon	1	Rockcastle	1
Breathitt	24	Grayson	4	Madison	102	Rowan	39
Breckinridge	5	Green	2	Magoffin	53	Russell	7
Bullitt	12	Greenup	54	Marion	7	Scott	78
Butler	3	Hancock	0	Marshall	3	Shelby	18
Caldwell	0	Hardin	12	Martin	140	Simpson	0
Calloway	3	Harlan	15	Mason	5	Spencer	4
Campbell	13	Harrison	20	McCracken	9	Taylor	5
Carlisle	1	Hart	1	McCreary	1	Todd	0
Carroll	2	Henderson	11	McLean	0	Trigg	1
Carter	15	Henry	5	Meade	3	Trimble	1
Casey	2	Hickman	0	Menifee	4	Union	2
Christian	10	Hopkins	5	Mercer	14	Warren	17
Clark	50	Jackson	2	Metcalfe	0	Washington	1
Clay	8	Jefferson	159	Monroe	1	Wayne	4
Clinton	0	Jessamine	63	Montgomery	35	Webster	1
Crittenden	0	Johnson	303	Morgan	16	Whitley	16
Cumberland	2	Kenton	37	Muhlenberg	2	Wolfe	10
Davies	10	Knott	140	Nelson	4	Woodford	35
TOTAL KY ALUMNI							8,877

Source: ALUMFRI (10/03/2013)

Note: Includes all University of Pikeville alumni (College of Arts & Sciences, Coleman College of Business, and KY College of Osteopathic Medicine).

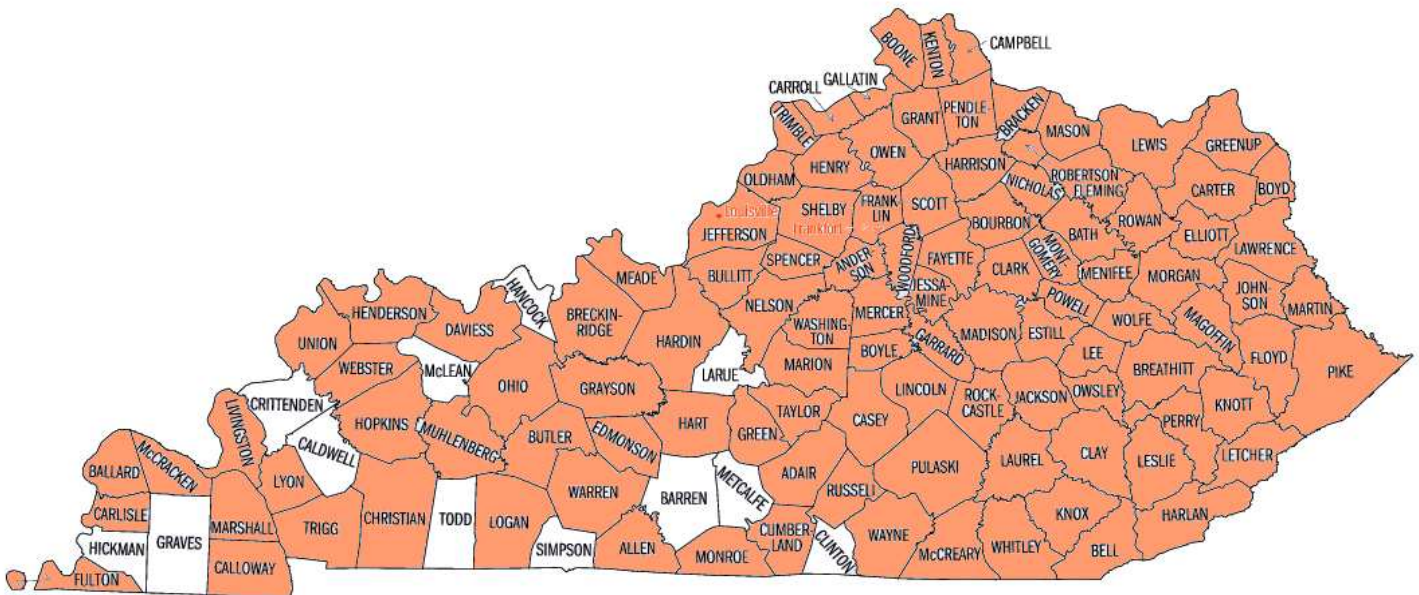

University of Pikeville Alumni Board

Alumni Board Officers

President	Kay Hammond, Class of 1968
First Vice President	Danny Adams, Class of 1971
Second Vice President	Mitch Copley, Class of 2011
Third Vice President	Tiffany Clevinger, Class of 2013
Secretary	Gayle Justice, Class of 1988
Treasurer	Thomas Hereford III, Class of 1966

Alumni Board Members

Danny Adams, 1971	Mindy Fleming, 2006	Patty May, 1970
Letha Bailey, 1979/2001	Lisa Forsyth, 1987	Judi Patton, 1960
Bennie Bartley, 1964	Stephanie Watko Frazier, 1992	Kathy Petot, 1975
John Biery, 1988	Kay Hammond, 1968	Misty Ramey, 2011
Heather Birchfield, 1996	Tim Hatfield, 1992	Heather Ratliff, 1995
Phillip Birchfield, 1994	Thomas Hereford III, 1966	Howard Roberts, 1978
J.R. Blackburn, 1993	Judith Hinkle, 1952, 1962	Daryle Ronning, 1986
Nathan Brown, 2005	Paul Doug Hinkle, 1953	Jesse Rudd II, 2000
Jonathan Chapman, 2003	Melanie Fields Horton, 1996	Bonnie Artis Scott, 1993
Jordan Charles, 2003	Ron Howard, 2005	Jean Shockey, 1951
Tiffany Clevinger, 2013	Tina Hurley, 1999	Brooke Suthers, 2004
Eddy Coleman, 1978	Bryna Jewell, 2002	Lisa Trivette, 2012
Jonathan Coleman, 2005	David Jewell, 1997	Steve Walters, 1994, 2001
Mitch Copley, 2011	Gayle Justice, '988	Amy Williamson, 2010
Whitney Copley, 2008	David Lester, 1971	Michael Williamson, 1950, 1954, 1958
Camilla Robinson Damron, 1995	Judy Lester, 1971	

Alma Mater – Orange and Black

Gather 'round ye loyal school mates,
Lift each voice 'til echoes ring;
Loudly praise our Alma Mater,
'Tis of Pikeville C. we sing.

And in deepest care or sorrow,
Should we pause to think of thee.
Strong our hearts once more,
As in days of yore,
When we sing of our loyalty.

Orange and Black we hail thee,
Ever thy praises sing!
Oh, see our colors that stand for honor,
And to us vict'ry bring.

Orange and Black forever,
We hail thee far and near!
On the field or in the hall,
We will answer the call;
For we love thee, our College dear.

*Lyrics by George Carmichael,
Music by Etta L. Robertson*

THIS PAGE IS INTENTIONALLY BLANK

Section 2

College of Arts and Sciences / Coleman College of Business Information

THIS PAGE IS INTENTIONALLY BLANK

Degree Program Inventory

Academic Year 2014

CIP Code (2010)	Major Description	Academic Division	Degree	Emphasis Areas
College of Arts and Sciences				
50.0701	Art	Humanities	BA, BS	
26.0101	Biology	Mathematics/Nat Science	BA, BS	
40.0501	Chemistry	Mathematics/Nat Science	BA, BS	
09.0101	Communication	Humanities	BA, BS	
11.0101	Computer Science	Mathematics/Nat Science	BA, BS	
43.0104	Criminal Justice	Social Sciences	AS, BA, BS	
13.1202	Elementary Education	Education	BA, BS	
23.0101	English	Humanities	BA, BS	
50.0601	Film and Media Arts	Humanities	BA, BS	
54.0101	History	Social Sciences	BA, BS	
54.0101	History / Political Science	Social Sciences	BA, BS	
30.9999	Interdisciplinary Studies	Other	BA, BS	
27.0101	Mathematics	Mathematics/Nat Science	BA, BS	
13.1203	Middle Grades Education	Education	BA, BS	English/Communication Mathematics Science Social Studies
51.3801	Nursing	Nursing	AS	
51.3801	R.N. to B.S.N.	Nursing	BS	
42.0101	Psychology	Social Sciences	BA, BS	
38.0201	Religion	Humanities	BA, BS	
26.0101	Secondary Ed. – Biology	Education	BA, BS	
40.0501	Secondary Ed. – Chemistry	Education	BA, BS	
23.0101	Secondary Ed. – English	Education	BA, BS	
27.0101	Secondary Ed. – Mathematics	Education	BA, BS	
45.0101	Secondary Ed – Soc Studies	Education	BA, BS	
44.0701	Social Work	Social Sciences	BA, BS	
45.1101	Sociology	Social Sciences	BA, BS	
16.0905	Spanish	Humanities	BA, BS	
Coleman College of Business				
52.0201	Business Administration	Business and Economics	AS	Accounting Management
52.0201	Business Administration	Business and Economics	BBA	Accounting Healthcare Administration Management Sport Management
52.0201	Business Administration	Business and Economics	MBA	
31.0504	Sport Management	Business and Economics	MS	

Source: 2013-2014 University of Pikeville Catalog

OTHER = The student's Faculty Advisory Committee, the Division Chair(s), the Curriculum Committee, and the Dean of the College of Arts & Sciences.

AY 2008-2013 Degrees Awarded by College / Program

<u>MAJOR</u>	<u>2007- 2008</u>	<u>2008- 2009</u>	<u>2009- 2010</u>	<u>2010- 2011</u>	<u>2011- 2012</u>	<u>2012- 2013</u>
<u>College of Arts and Sciences</u>						
Art	3	1	1	1	4	2
Biology	11	15	14	11	18	15
Chemistry	0	0	3	5	2	2
Communication	13	9	9	15	15	7
Computer Science	0	1	2	2	4	3
Criminal Justice (AS)	0	0	0	0	0	0
Criminal Justice	6	10	3	6	20	18
Elementary Education	15	5	8	11	5	5
English	5	3	4	12	8	5
Film and Media Arts	NA	NA	NA	NA	NA	0
History	2	1	0	3	0	3
History / Political Science	6	12	6	3	6	5
Human Services Area Concentration ²	1	1	NA	NA	NA	NA
Interdisciplinary Studies	0	0	0	0	0	0
Mathematics	1	3	2	2	5	1
Middle Grades Education	5	4	0	1	4	1
Nursing (AS)	18	20	40	20	16	27
Psychology	12	13	5	12	9	14
R.N. to B.S.N.	NA	NA	NA	NA	NA	4
Religion	3	5	2	7	1	3
Secondary Education, Biology	0	0	0	1	0	0
Secondary Education, Chemistry	0	0	0	0	0	0
Secondary Education, English	1	1	0	0	0	0
Secondary Education, Mathematics	0	2	0	0	1	2
Secondary Education, Social Studies	2	0	0	3	0	0
Social Work	NA	2	2	2	7	5
Sociology	4	4	5	4	8	17
Spanish	NA	NA	NA	NA	NA	0
<u>Coleman College of Business</u>						
Business, Accounting Emphasis (AS)	0	1	0	0	0	0
Business, Accounting Emphasis	5	12	7	13	11	13
Business, Healthcare Administration Emphasis	NA	NA	NA	NA	NA	0
Business, Management Emphasis (AS)	1	1	0	0	0	2
Business, Management Emphasis	15	25	14	13	23	18
Business, Information Systems Emphasis	4	2	2	3	0	1
Business, Sport Management Emphasis	NA	NA	NA	NA	NA	1
Business Administration (MBA)	NA	NA	NA	NA	NA	22
Sport Management (MS)	NA	NA	NA	NA	NA	0
<u>Associate Degree Total</u>	19	22	40	20	16	29
<u>Baccalaureate Degree Total</u>	114	131	89	130	151	145
<u>Graduate Degree Total</u>	NA	NA	NA	NA	NA	22
<u>Grand Total – All Degrees</u>	133	153	129	150	167	196

Source: KY Council on Postsecondary Education *Degrees and Other Formal Awards Conferred*.

Notes: (1) Undergraduate degrees include double majors.

(2) This program was phased out and replaced with the Social Work program beginning Fall 2008.

Application / Admission Trends

	Fall 2008	Fall 2009	Fall 2010	Fall 2011	Fall 2012	Fall 2013
<u>New Freshmen</u>						
Applied	692	770	1,219	1,664	1,858	1,804
Accepted	692	770	1,219	1,664	1,858	1,804
Enrolled	179	186	393	482	368	386
Yield Ratio	25.9%	24.2%	32.3%	29.0%	19.8%	21.4%
<u>Transfers</u>						
Applied	90	96	170	190	224	190
Accepted	90	96	170	190	224	190
Enrolled	67	60	119	125	152	113
Yield Ratio	74.4%	62.5%	70.0%	65.8%	67.9%	59.5%
<u>Total New Students</u>						
Applied	782	866	1,389	1,854	2,082	1,994
Accepted	782	866	1,389	1,854	2,082	1,994
Enrolled	246	246	512	607	520	499
Yield Ratio	31.5%	28.4%	36.9%	32.7%	25.0%	25.0%

Sources: APPTERMSSN and SEMXXX.

Note: (1) Yield Ratio is calculated by number of applicants enrolled divided by the number of applicants accepted.

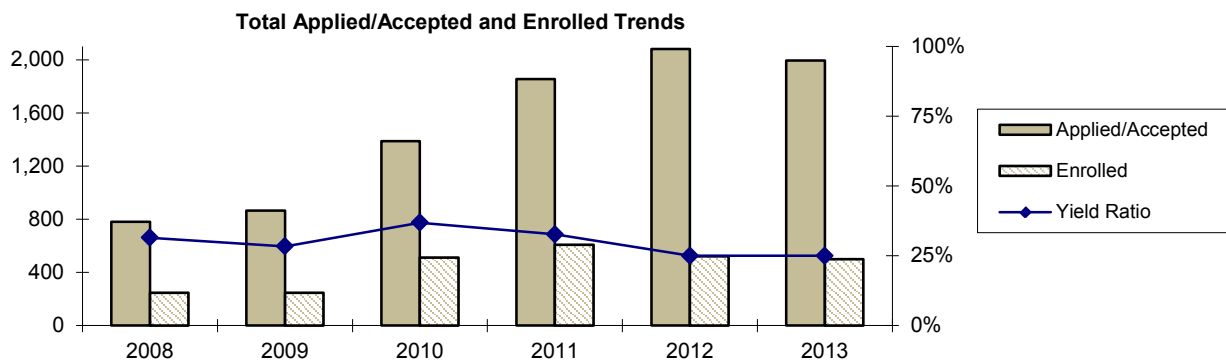

Origin of Transfer Students

	Fall 2008	Fall 2009	Fall 2010	Fall 2011	Fall 2012	Fall 2013
<u>Classification</u>						
N	67	60	119	125	152	113
Male	37%	52%	62%	43%	47%	52%
Female	63	48	38	57	53	48
<u>School Type</u>						
Two-Year Institution	49%	57%	68%	64%	65%	66%
Four-Year Institution	51	43	32	36	35	34
<u>Most Prevalent Schools (N)</u>						
Big Sandy Community College	15	17	34	46	47	35
Eastern Kentucky University	4	2	5	7	3	3
Morehead State University	0	5	4	3	6	2
University of Kentucky	3	0	1	2	5	2
Southeast Community College	2	2	3	6	12	2
Hazard Community College	1	0	0	3	9	2
Southern WV Comm & Tech College	4	1	4	3	2	1
Marshall University	1	0	0	5	2	0

Source: SEMXXX files.

Notes: (1) Classification is based on earned hours at the end of the fall term minus earned UPike hours that fall term.
 (2) Most prevalent school is based on most recent institution attended.

First-Time, Full-Time Freshmen: Who enrolls?

	Fall 2008	Fall 2009	Fall 2010	Fall 2011	Fall 2012	Fall 2013
N	177	185	393	481	368	386
Male	53%	66%	61%	52%	53%	53%
Female	47%	34%	39%	48%	47%	47%
White, non-Hispanic	88%	80%	85%	84%	84%	78%
Ethnic minority	12%	20%	15%	16%	16%	22%
ACT Comp	20.6	20.5	19.7	19.6	19.8	19.6
Graduated from high school within last year	94%	94%	96%	93%	96%	95%
Enrolled in at least one developmental course fall term	42%	45%	57%	51%	54%	46%
Participated in UPIKE Dual Credit Pgm	0%	1%	< 1%	4%	11%	15%
Kentucky Resident	69%	63%	76%	81%	80%	84%
Out of State Resident	31%	37%	24%	19%	20%	16%
Appalachian Region Resident	83%	77%	72%	74%	75%	66%
First Generation	49%	47%	48%	44%	44%	52%
Lives on campus	61%	74%	77%	81%	77%	74%
Commuter student	39%	26%	23%	19%	23%	26%
21 years old or younger	99%	99%	99%	98%	99%	99%
Athlete	47%	54%	68%	63%	61%	53%

Sources: SEMXXX files, KY Council on Postsecondary Education *Type 2 (Course) Record*, FAFSA Data, and NAIA Eligibility Rosters.

Full-Time, First-Time Freshmen Indicators of College Preparation

	Fall 2008	Fall 2009	Fall 2010	Fall 2011	Fall 2012	Fall 2013
<u>ACT</u>						
Composite	20.6	20.5	19.7	19.6	19.8	19.6
28+	6%	6%	4%	3%	5%	4%
25-27	10	8	8	8	6	6
22-24	24	22	18	18	19	19
19-21	33	30	28	27	30	30
16-18	18	26	31	29	27	24
<= 15	9	8	11	15	13	17
English	20.3	19.7	18.7	18.8	19.0	19.1
Mathematics	19.7	19.6	18.9	18.5	19.0	18.8
Reading	21.4	21.3	20.2	20.2	20.2	20.1
Science Reasoning	20.8	21.2	20.1	20.2	20.4	19.9
<u>High School GPA (mean)</u>	3.30	3.23	3.11	3.14	3.13	3.07
3.75 and higher	29%	25%	18%	18%	17%	18%
3.50 and 3.74	17	17	15	17	18	13
3.25 and 3.49	13	16	11	16	16	14
3.00 and 3.24	9	10	15	13	11	13
2.50 and 2.99	21	15	23	19	21	22
2.00 and 2.49	10	13	13	13	12	13
Below 2.00	1	4	5	4	5	7
<u>High School Rank</u> ¹						
Top Quarter	54%	52%	36%	32%	38%	36%
Second Quarter	32	35	30	27	29	29
Bottom Half	14	13	34	41	33	35

Note: (1) High school rank was self-reported on the ACT Class Profile prior to fall 2010.

Frequency Distributions – ACT Composite Score, Full-time, First-time Freshmen

Score Value	Fall 2008		Fall 2009		Fall 2010		Fall 2011		Fall 2012		Fall 2013	
	N	Cum %	N	Cum %	N	Cum %	N	Cum %	N	Cum %	N	Cum %
>= 31	4	2.3	3	1.6	2	0.5	4	0.8	3	0.8	1	0.3
30	2	3.4	2	2.7	3	1.3	3	1.5	2	1.4	5	1.6
29	1	4.0	4	4.9	1	1.5	5	2.5	8	3.6	3	2.4
28	3	5.6	2	5.9	10	4.1	4	3.3	6	5.2	7	4.3
27	3	7.3	6	9.2	9	6.4	13	6.0	6	6.8	2	4.8
26	8	11.9	4	11.4	10	8.9	12	8.5	3	7.6	9	7.2
25	7	15.8	5	14.1	12	12.0	14	11.5	14	11.4	12	10.4
24	6	19.2	9	18.9	15	15.8	25	16.7	21	17.1	21	16.0
23	14	27.1	15	27.0	23	21.6	27	22.3	23	23.4	25	22.6
22	22	39.5	17	36.2	32	29.8	37	30.0	24	29.9	25	29.3
21	15	48.0	24	49.2	21	35.1	43	39.0	35	39.4	34	38.3
20	23	61.0	23	61.6	41	45.5	36	46.5	30	47.6	46	50.5
19	20	72.3	9	66.5	49	58.0	49	56.7	46	60.1	34	59.6
18	17	81.9	14	74.1	40	68.2	52	67.5	41	71.2	33	68.4
17	9	87.0	17	83.2	42	78.9	45	76.9	28	78.8	25	75.0
16	7	91.0	17	92.4	40	89.1	40	85.2	29	86.7	32	83.5
15	6	94.4	6	95.7	21	94.4	26	90.6	27	94.0	30	91.5
14	6	97.7	1	96.2	11	97.2	27	96.3	15	98.1	15	95.5
13	2	98.9	4	98.4	4	98.2	15	99.4	5	99.5	10	98.1
12	1	99.4	1	98.9	5	99.5	1	99.6	2	100.0	6	99.7
11	0	99.4	2	100.0	1	99.7	2	100.0	0	100.0	1	100.0
<= 10	1	100.0	0	100.0	1	100.0	0	100.0	0	100.0	0	100.0
Number Tested	177		185		393		480		368		376	
Mean	20.6		20.5		19.7		19.6		19.8		19.6	

Source: SEMXXX file

Composite ACT Quartile Trends

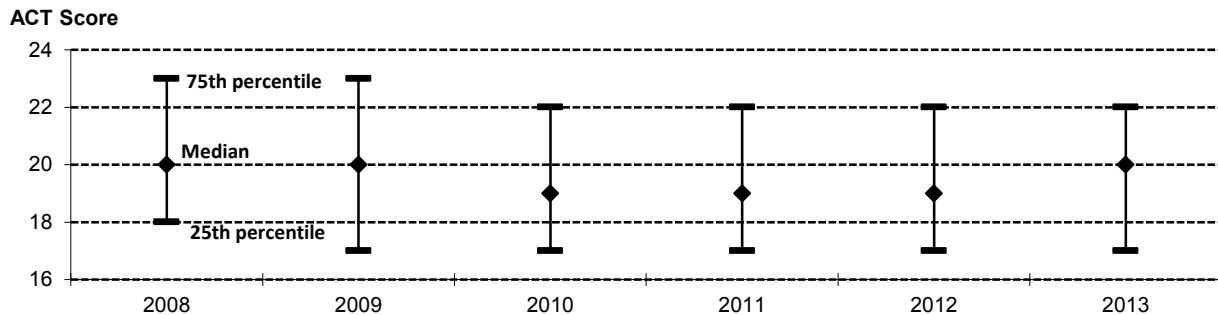

Mean ACT-Composite Scores by Gender for Full-Time New Freshmen

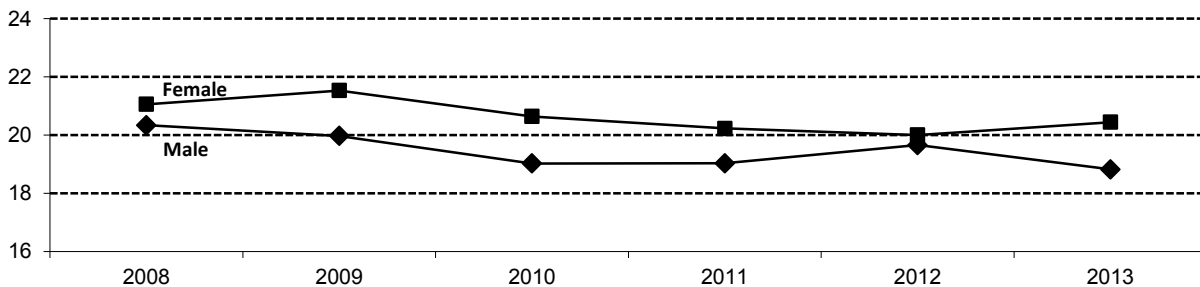

First-Time, Full-Time Freshmen Retention

	Fall 2007	Fall 2008	Fall 2009	Fall 2010	Fall 2011	Fall 2012
Full-Time New Freshmen	233	177	185	393	481	368
Returned Fall 1-yr later	119	93	100	194	249	192
Retention Rate	51%	52%	54%	49%	52%	52%
Enhanced Retention Rate	81%	80%	75%	73%	76%	74%
Characteristics of those who returned to the University of Pikeville						
ACT Comp	21.3	21.9	21.5	20.6	20.8	20.6
UPIKE Cum GPA	2.768	2.952	2.761	2.750	2.848	2.847
Attained Sophomore status	45%	62%	50%	49%	49%	47%
Male	47%	43%	60%	53%	44%	51%
Female	53%	57%	40%	47%	56%	49%
Kentucky Resident	77%	73%	77%	79%	82%	80%
Out of State Resident	23%	27%	23%	21%	18%	20%
Appalachian Region Resident	82%	85%	83%	74%	75%	73%
Completed HS preceding Spring	92%	96%	94%	98%	94%	97%
Enrolled in at least one 098/099 course fall term	37%	29%	30%	47%	40%	48%
Athlete	48%	42%	37%	58%	63%	61%
Returned 2-yrs later	67%	84%	78%	74%	72%	---
Characteristics of those who DID NOT return to the University of Pikeville						
ACT Comp	18.5	19.3	19.3	18.7	18.4	19.0
UPIKE Cum GPA	1.582	1.677	1.685	1.566	1.874	1.846
Transferred to another institution	61%	58%	46%	46%	51%	47%
Academically Suspended (didn't transfer)	9%	13%	9%	18%	12%	15%

Sources: SEMXXX files, KY Council on Postsecondary Education *Type 2 (Course) Record*, and NAIA Eligibility Rosters.

Notes: (1) Figures for rate of return two years later include associate degree graduates.

(2) The Enhanced Retention Rate includes students who not only returned to the University of Pikeville, but who were reported to have enrolled within this time frame by the National Student Clearinghouse at another institution of higher education.

Retention Rates for Full-Time New Freshmen by Sub-group

	Fall 2007	Fall 2008	Fall 2009	Fall 2010	Fall 2011	Fall 2012
Gender						
Male	43%	43%	49%	43%	44%	51%
Female	61%	64%	65%	60%	60%	54%
Race/Ethnicity						
White	54%	58%	62%	50%	53%	51%
Black, Non-Hispanic	36%	0%	18%	44%	52%	60%
Other	25%	33%	67%	50%	28%	85%

Source: SEMXXX files

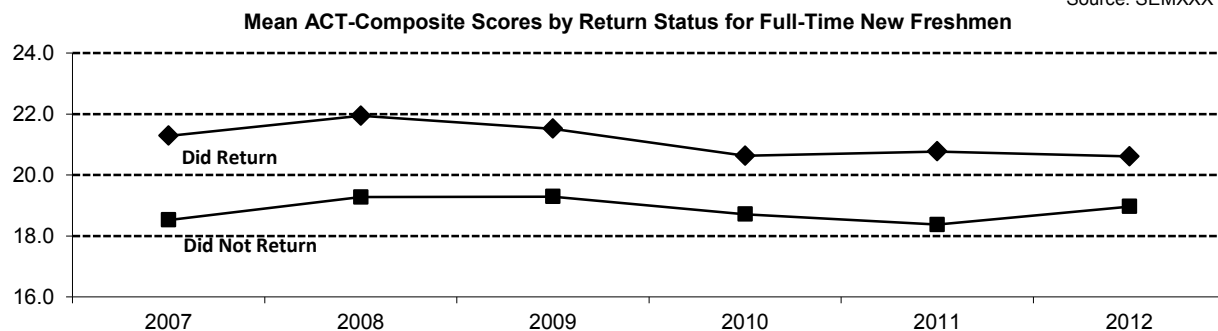

UNIVERSITY OF PIKEVILLE											
Persistence of New Freshman Cohorts All Programs											
Fall Terms 2004 – 2013											
		Fall Attendance Year									
Entering Fall (Year)	N ¹	Year 2	Year 3	Year 4	Year 5	Year 6	Year 7	Year 8	Year 9	Year 10	
2004	175	Graduated By:	0.0%	0.0%	2.9%	18.3%	35.4%	37.1%	37.7%	37.7%	37.7%
		Still Enrolled:	57.1%	42.9%	38.3%	18.9%	1.7%	0.6%	0.0%	0.0%	0.0%
		Sum:	57.1%	42.9%	41.2%	37.2%	37.1%	37.7%	37.1%	37.7%	37.7%
		Non-Persisters:	42.9%	57.1%	58.8%	62.8%	62.9%	62.3%	62.3%	62.3%	62.3%
2005	206	Graduated By:	0.0%	0.0%	1.0%	15.1%	21.8%	24.3%	24.8%	24.8%	
		Still Enrolled:	47.1%	31.6%	25.2%	8.7%	4.4%	1.5%	1.4%	0.5%	
		Sum:	47.1%	31.6%	26.2%	23.8%	26.2%	25.8%	26.2%	25.3%	
		Non-Persisters:	52.9%	68.4%	73.8%	76.2%	73.8%	74.2%	73.8%	74.7%	
2006	222	Graduated By:	0.0%	0.0%	1.4%	13.5%	23.0%	28.0%	28.8%		
		Still Enrolled:	49.1%	38.7%	29.7%	16.7%	4.1%	1.4%	0.9%		
		Sum:	49.1%	38.7%	31.1%	30.2%	27.1%	29.4%	29.7%		
		Non-Persisters:	50.9%	61.3%	68.9%	69.8%	72.9%	70.6%	70.3%		
2007	233	Graduated By:	0.0%	0.8%	3.9%	18.5%	29.2%	30.5%			
		Still Enrolled:	51.1%	33.5%	31.3%	12.4%	2.6%	2.1%			
		Sum:	51.1%	34.3%	35.2%	30.9%	31.8%	32.6%			
		Non-Persisters:	48.9%	65.7%	64.8%	69.1%	68.2%	67.4%			
2008	177	Graduated By:	0.0%	1.7%	4.0%	27.7%	37.9%				
		Still Enrolled:	52.5%	44.1%	39.5%	13.0%	2.8%				
		Sum:	52.5%	45.8%	43.5%	40.7%	40.7%				
		Non-Persisters:	47.5%	54.2%	56.5%	59.3%	59.3%				
2009	185	Graduated By:	0.0%	0.0%	2.2%	21.1%					
		Still Enrolled:	54.1%	44.9%	34.6%	15.1%					
		Sum:	54.1%	44.9%	36.8%	36.2%					
		Non-Persisters:	45.9%	55.1%	63.2%	63.8%					
2010	393	Graduated By:	0.0%	0.3%	1.5%						
		Still Enrolled:	49.4%	37.1%	32.3%						
		Sum:	49.4%	37.4%	33.8%						
		Non-Persisters:	50.6%	62.6%	66.2%						
2011	481	Graduated By:	0.0%	0.4%							
		Still Enrolled:	51.7%	38.8%							
		Sum:	51.7%	39.2%							
		Non-Persisters:	48.3%	60.8%							
2012	368	Graduated By:	0.0%								
		Still Enrolled:	52.2%								
		Sum:	52.2%								
		Non-Persisters:	47.8%								
2013	386	Graduated By:									
		Still Enrolled:									
		Sum:									
		Non-Persisters:									

Note: (1) Indicates the total number of first-time, full-time freshmen who entered the University in the fall term that year, regardless of whether they were intending to complete associate (2-year) or baccalaureate (4-year) degree programs.

University of Pikeville Academic Progress Rate (APR)

	Football	M	W	Base ball	Softball	Volley ball	M	W	M	W	Cross Country	Golf	Tennis	Full-time, non-athletes
		Basket ball	Basket ball				Soccer	Soccer	Bowling	Bowling				
2008 2009	621	714	891	736	927	956	685	837	750	917	883	781	NP	809
2009 2010	545	898	929	815	920	833	908	875	840	972	981	962	1000	787
2010-2011	584	592	830	710	854	793	721	840	846	896	906	821	NP	771
2011-2012	635	667	821	758	843	769	607	846	864	944	766	891	800	778
2012-2013	678	704	829	807	929	828	795	848	913	963	565	910	891	790

Source: SEMXXX Files

Notes: (1) Athletic program rates only include varsity participants as reported on the NAIA Institutional Financial Aid Report. This is not limited to first-time freshmen. (2) To meet the NCAA's standards, teams must score an Academic Progress Rate of 925 or higher. The rate is the product of a formula that takes into account the number of players on each team who stay in college and make progress toward getting their degrees. In other words, a rate of 925 means 92.5% of the students were making some sort of positive academic progress. (3) Rates were calculated using NCAA Division I Academic Progress Rate (APR) Technical Analyses, NCAA Research Staff and Research Consultants, 2004. (4) NP = No participants

Six-Year Graduation Rates

	Bachelor's degree-seeking subcohort	Completed the program in 4 yrs or less	Completed the program in 5 yrs	Completed the program in 6 yrs	Total Completers of programs within 150%
Fall 2004	149	31	23	3	57
Mean ACT	19.6	21.6	21.0	15.3	21.0
Completion Rate		20.8%	15.4%	2.0%	38.3%
				<i>Enhanced Completion Rate:</i>	53.0%
Fall 2005	194	30	14	5	49
Mean ACT	19.7	22.1	22.5	22.8	22.3
Completion Rate		15.5%	7.2%	2.6%	25.3%
				<i>Enhanced Completion Rate:</i>	42.8%
Fall 2006	202	26	20	9	55
Mean ACT	19.3	24.9	19.7	15.8	21.6
Completion Rate		12.9%	9.9%	4.5%	27.2%
				<i>Enhanced Completion Rate:</i>	43.1%
				<i>National 4-year Private College Enhanced Completion Rate:</i>	71.5%
Fall 2007	213	35	22	3	60
Mean ACT	19.7	23.8	19.2	19.0	21.9
Completion Rate		16.4%	10.3%	1.4%	28.2%
				<i>Enhanced Completion Rate:</i>	47.4%
Fall 2008	162	41	17		
Mean ACT	20.7	23.4	20.8		
Completion Rate		25.3%	10.5%		
Fall 2009	175	38			
Mean ACT	20.5	22.9			
Completion Rate		21.7%			

Sources: KY Council on Postsecondary Education *Degrees and Other Formal Awards Conferred* and SEMXXX.

- Notes:
- (1) Percentages may not add up to total due to rounding.
 - (2) This graduation rate only pertains to that share of the total first-time, full-time freshmen who entered the University in the fall term that year who indicated they were intending to complete baccalaureate (4-year) degree programs. Does not include those first-time, full-time freshmen who indicated they were intending to complete associate (2-year) degree programs.
 - (3) The Enhanced Completion Rate includes students who not only graduated from the University of Pikeville, but who were reported to have graduated within this time frame by the National Student Clearinghouse at another institution of higher education.
 - (4) The National 4-year Private College Enhanced Completion Rate is from the National Student Clearinghouse Research Center (11/23/2012). *New Tally Counts all Graduates, Even Transfers*, [The Chronicle of Higher Education](#) (A1, A10).

Graduation Rates for Full-Time, Baccalaureate Degree-seeking New Freshmen by Sub-group

	Fall 2002	Fall 2003	Fall 2004	Fall 2005	Fall 2006	Fall 2007
<u>Gender</u>						
Male	27%	27%	29%	15%	18%	21%
Female	41%	47%	46%	37%	40%	39%
<u>Race/Ethnicity</u>						
White	36%	40%	40%	28%	29%	30%
Black, Non-Hispanic	13%	8%	14%	0%	22%	20%
Other	57%	0%	0%	0%	33%	14%
<u>Financial Aid Recipients</u>						
Pell Grant	29%	33%	31%	19%	24%	25%
Subsidized Stafford Loan, no Pell	15%	36%	56%	23%	20%	28%
Neither Pell or Sub Stafford Loan	46%	48%	52%	37%	35%	34%

Sources: SEMXXX files and AID060 Reports

Student-Right-to-Know Completion Rates

	Fall 2002	Fall 2003	Fall 2004	Fall 2005	Fall 2006	Fall 2007
Total Athletes						
Federal Graduation Rate	42.3%	30.4%	32.4%	22.5%	29.8%	27.4%
Graduation Success Rate	49.1%	39.1%	34.9%	39.1%	42.3%	44.1%
Football						
Federal Graduation Rate	23.5%	0.0%	20.0%	8.3%	28.6%	18.8%
Graduation Success Rate	25.0%	5.6%	23.3%	30.0%	30.8%	23.5%
Men's Basketball						
Federal Graduation Rate	0.0%	0.0%	33.3%	0.0%	0.0%	25.0%
Graduation Success Rate	25.0%	50.0%	11.1%	50.0%	14.3%	50.0%
Women's Basketball						
Federal Graduation Rate	66.7%	50.0%	NA	33.3%	0.0%	50.0%
Graduation Success Rate	75.0%	50.0%	50.0%	62.5%	50.0%	75.0%
Baseball						
Federal Graduation Rate	20.0%	100.0%	22.2%	33.3%	33.3%	18.8%
Graduation Success Rate	40.0%	42.9%	55.6%	29.4%	43.8%	31.3%
Cross Country						
Federal Graduation Rate	20.0%	100.0%	NA	0.0%	33.3%	37.5%
Graduation Success Rate	33.3%	100.0%	NA	0.0%	42.9%	75.0%
All Other Sports Combined						
Federal Graduation Rate	70.0%	42.9%	50.0%	24.4%	32.7%	28.6%
Graduation Success Rate	76.2%	100.0%	75.0%	44.8%	52.4%	50.0%

Sources: KY Council on Postsecondary Education *Degrees and Other Formal Awards Conferred*, SEMXXX, NAIA *Eligibility Rosters*, and AID060 Reports.

Notes: (1) The federal graduation rate (total graduates within 150%) only pertains to that share of the total first-time, full-time freshmen who entered the University in the fall term that year who (a) indicated they were intending to complete baccalaureate (4-year) degree programs and (b) received athletically-related student aid at any time during that academic year. Students are counted only once. Students who received athletically-related student aid for multiple sports are included with the sport in which the student received the higher award. (2) The NCAA Graduate Success Rate (GSR) uses the same group of students as the federal graduate statistics but also accounts for students who enter in the spring term and for students who transfer to and from the institution. The GSR, unlike the federal rates, allows for the removal of students from consideration who leave to attend other colleges as long as they depart in good academic standing with remaining eligibility.

Alternative Measure of Success in Graduating Students

	2007-2008	2008-2009	2009-2010	2010-2011	2011-2012	2012-2013
Graduation Efficiency Rate	51.0%	57.9%	45.9%	55.5%	41.8%	39.2%

Note: (1) The graduation efficiency metric measures an institution's production of graduates in relation to the size of its full-time equivalent baccalaureate degree-seeking student body, adjusted for the balance of beginning and transfer students (Cohen, H, & Ibrahim, N (2008) *Change Magazine*).

Average time-to-degree for the University of Pikeville bachelor's degree recipients whose first institution attended was the University of Pikeville

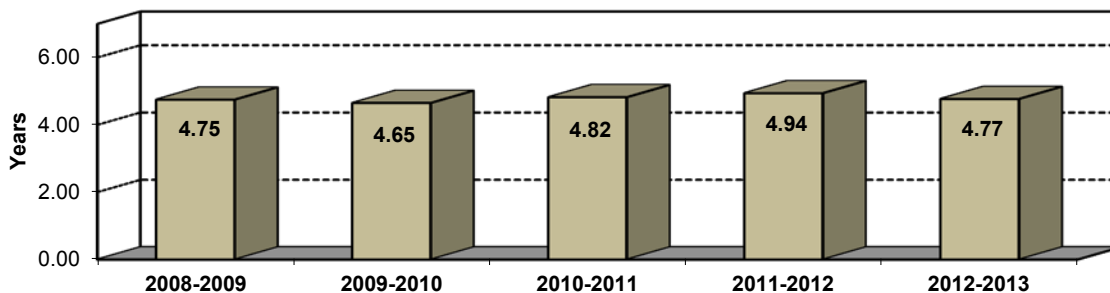

Time to Degree Completion

Distribution of first-time bachelor's degree recipients whose first institution attended was the University of Pikeville according to time between postsecondary entry and degree completion

	Time between postsecondary entry and degree completion					
	Total	Within 6 years				More than 10 years
		Within 4 years	4 – 5 years	5 – 6 years	6 – 10 years	
2008 – 2009						
Recipients	63	30	25	4	3	1
Share of all recipients	60.0%	47.6%	39.7%	6.3%	4.8%	1.6%
2009 – 2010						
Recipients	47	27	14	3	1	2
Share of all recipients	58.8%	57.5%	29.8%	6.4%	2.1%	4.3%
2010 – 2011						
Recipients	71	36	23	5	5	2
Share of all recipients	64.0%	50.7%	32.4%	7.0%	7.0%	2.8%
2011-2012						
Recipients	85	44	24	3	2	3
Share of all recipients	63.4%	51.8%	28.2%	14.1%	2.4%	3.5%
2012-2013						
Recipients	64	38	18	4	1	3
Share of all recipients	52.9%	59.4%	28.1%	6.3%	1.2%	4.7%

Sources: KY Council on Postsecondary Education Degrees and Other Formal Awards Conferred and SEMXXX.

- Notes: (1) "Time-to-degree" differs from "graduation rate" in that time-to-degree looks only at bachelor's degree recipients and how long it took them to earn their degrees. Graduation rate is the percentage of bachelor's degree-seeking students who are successful in their attempt to earn a bachelor's degree at the same institution at which they first attended within a given amount of time.
 (2) Percentages may not add up to total due to rounding.
 (3) Counts each baccalaureate graduate only once; does not count second major as another recipient.

Gainful Employment Information of Graduates

Graduating Class	2008	2009	2010	2011	2012	2013
Share of Bachelor degrees – UPike Initial Institution	63%	60%	59%	64%	63%	53%
On-time Graduation Rate	48%	48%	57%	51%	52%	59%
Students who took out loans	71%	76%	60%	73%	75%	77%
Median Loan Debt	\$14,250	\$13,506	\$18,925	\$21,522	\$25,216	\$19,368
One year after Graduation All Undergraduates:						
Employed Full-time	80%	93%	61%	56%	31%	---
Employed Part-time	10	4	6	22	38	---
Not employed, but am seeking	5	0	11	11	8	---
Not employed, and <i>am not</i> seeking	5	3	22	11	23	---
Primary Employer Classification:						
Education (K-12, College/University)	44%	7%	8%	0%	34%	---
Business (industrial, commercial, or service)	11	18	25	43	22	---
Federal, state, or local government; Armed Services	0	7	0	0	22	---
Health agency (e.g., hospital, clinic)	45	64	42	43	11	---
Professional Firm, Non-Profit, Self-employed	0	4	25	14	11	---
Current job related to UPike degree major:						
Related/Closely Related	89%	82%	75%	100%	56%	---
If unrelated, this is by choice	100%	40%	67%	---	67%	---
Enrolled in a college/university since earning degree	40%	17%	39%	33%	46%	---
Degree program enrolled:						
Academic Master's, Professional Master's, or Ed Spec	75%	20%	15%	34%	33%	---
Medicine (MD, DO, etc.)	0	20	43	33	17	---
Health Professional (dentistry, pharmacy, optometry, etc.)	0	0	0	0	50	---
Bachelor's	12	0	14	33	0	---
Law (LLB, JD)	13	20	14	0	0	---
Theology, Divinity	0	20	0	0	0	---
Other	0	20	14	0	0	---

Sources: University of Pikeville Alumni Survey One Year after Graduation

Headcount by Enrollment Type and Rank

Fall 2008	UNDERGRADUATES				TOTAL	% CHANGE FALL 2007
	FRESH	SOPH	JUNIOR	SENIOR		
New Freshman	178	1			179	-24%
Transfer student	38	21	4	4	67	-18%
Continuing student	75	154	110	145	484	10%
Readmit	7	4	3	6	20	-43%
Special	1			3	4	33%
Total Degree-seeking	299	180	117	158	754	-5%
				<i>Full-Time</i>	91%	
				<i>Part-Time</i>	9%	
Dual Credit Students					17	467%
Grand Total					771	-3%

Fall 2009	UNDERGRADUATES				TOTAL	% CHANGE FALL 2008
	FRESH	SOPH	JUNIOR	SENIOR		
New Freshman	185	1			186	4%
Transfer student	22	23	11	4	60	-10%
Continuing student	40	125	122	113	400	-17%
Readmit	2	3	10	7	22	10%
Special	4			1	5	25%
Total Degree-seeking	253	152	143	125	673	-11%
				<i>Full-Time</i>	93%	
				<i>Part-Time</i>	7%	
Dual Credit Students					32	88%
Grand Total					705	-9%

Fall 2010	UNDERGRADUATES				TOTAL	% CHANGE FALL 2009
	FRESH	SOPH	JUNIOR	SENIOR		
New Freshman	389	4			393	111%
Transfer student	51	43	22	3	119	98%
Continuing student	56	96	130	153	435	9%
Readmit	5	3	2	9	19	-14%
Special			1		1	-80%
Total Degree-seeking	501	146	155	165	967	44%
				<i>Full-Time</i>	91%	
				<i>Part-Time</i>	9%	
Dual Credit Students					55	72%
Grand Total					1,022	45%

Fall 2011	UNDERGRADUATES				TOTAL	% CHANGE FALL 2010
	FRESH	SOPH	JUNIOR	SENIOR		
New Freshman	477	5			482	23%
Transfer student	31	50	36	8	125	5%
Continuing student	123	172	118	150	563	29%
Readmit	11	7	5	5	28	47%
Special	2	1			3	200%
Total Degree-seeking	644	235	159	163	1,201	24%
				<i>Full-Time</i>	97%	
				<i>Part-Time</i>	3%	
Dual Credit Students					304	453%
Graduate Students					24	NA
Grand Total					1,529	50%

Fall 2012	UNDERGRADUATES				TOTAL	% CHANGE FALL 2011
	FRESH	SOPH	JUNIOR	SENIOR		
New Freshman	366	2			368	-24%
Transfer student	35	53	50	14	152	22%
Continuing student	146	224	178	138	689	22%
Readmit	5	9	10	11	35	25%
Special	1				1	-67%
Total Degree-seeking	553	291	238	163	1,245	4%

Fall 2012	UNDERGRADUATES				TOTAL	% CHANGE FALL 2011
					Full-Time Part-Time	
Dual Credit Students					98%	
Graduate Students					2%	
Grand Total					376	24%
					38	58%
					1,659	9%

Fall 2013	UNDERGRADUATES				TOTAL	% CHANGE FALL 2012
	FRESH	SOPH	JUNIOR	SENIOR		
New Freshman	379	7			386	5%
Transfer student	21	39	44	9	113	-26%
Continuing student	125	202	228	210	765	11%
Readmit	10	7	18	13	48	-9%
Special	1				1	0%
Total Degree-seeking	536	255	290	232	1,313	5%
					Full-Time Part-Time	
					98%	
					2%	
Dual Credit Students					425	13%
Graduate Students					37	-3%
Grand Total					1,775	7%

Source: SEMXXX files.

Total Headcount Trends / % Change

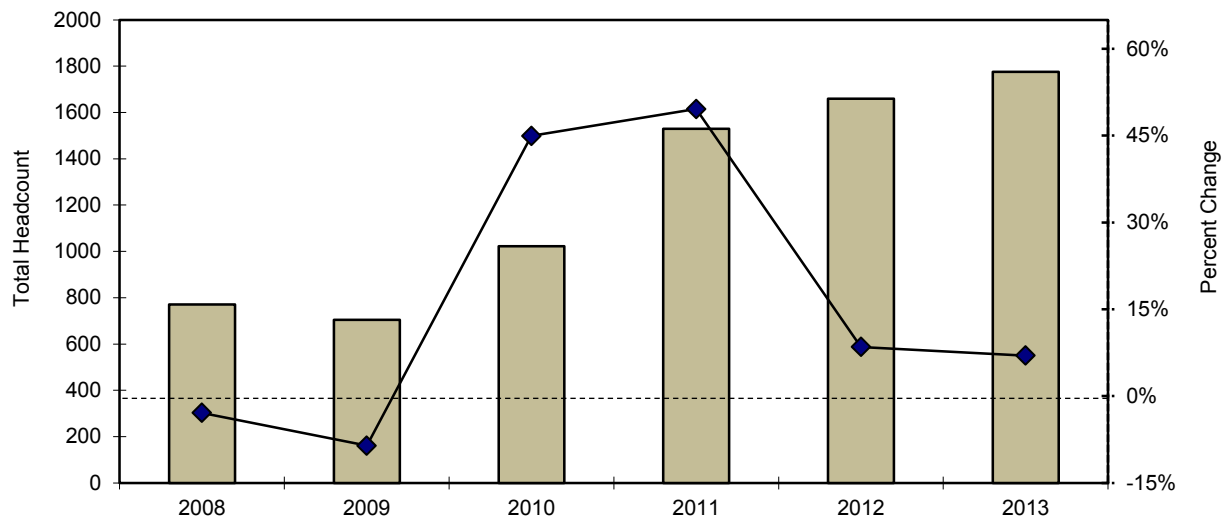

Distribution of Headcount by Rank for Degree-Seeking Undergraduates

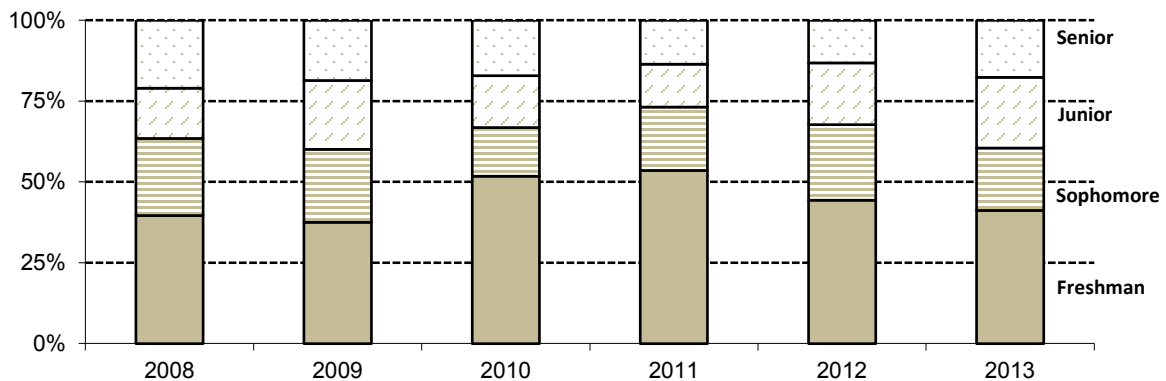

Headcount by State of Residence

STATE	Fall 2010	Fall 2011	Fall 2012	Fall 2013	STATE	Fall 2010	Fall 2011	Fall 2012	Fall 2013
Alabama	2	2	0	0	Nebraska	0	0	1	0
Alaska	0	1	1	1	Nevada	1	0	1	1
Arizona	0	0	1	2	New Hampshire	0	0	0	0
Arkansas	1	2	0	2	New Jersey	3	4	3	2
California	8	13	12	11	New Mexico	0	0	0	0
Colorado	0	0	0	0	New York	5	7	6	3
Connecticut	1	2	0	1	North Carolina	10	6	9	13
Delaware	0	0	0	0	North Dakota	0	0	0	0
Florida	14	33	28	25	Ohio	36	25	27	28
Georgia	21	29	31	32	Oklahoma	0	1	3	1
Hawaii	0	0	0	0	Oregon	0	0	0	1
Idaho	0	3	1	1	Pennsylvania	0	1	0	1
Illinois	11	9	8	10	Rhode Island	0	0	0	0
Indiana	3	2	5	4	South Carolina	27	19	15	15
Iowa	0	0	0	1	South Dakota	0	0	0	0
Kansas	0	0	1	2	Tennessee	7	12	16	15
Kentucky	727	935	982	1,043	Texas	6	6	4	2
Louisiana	1	0	0	0	Utah	0	0	0	0
Maine	0	1	0	0	Vermont	0	0	0	0
Maryland	7	4	5	6	Virginia	31	22	18	11
Massachusetts	1	0	0	0	Washington	0	0	0	0
Michigan	5	7	12	11	West Virginia	30	30	34	31
Minnesota	0	0	0	0	Wisconsin	0	1	0	0
Mississippi	1	1	0	1	Wyoming	0	0	0	1
Missouri	0	1	1	1	Military Service	1	1	0	0
Montana	0	0	0	0	Puerto Rico	1	2	2	1
					Foreign Countries	6	19	18	33
TOTAL ENROLLMENT						967	1,201	1,245	1,313

Source: SEMXXX files

Notes (1) Residence is as defined at time of admission.
 (2) Includes undergraduate, degree-seeking students only.

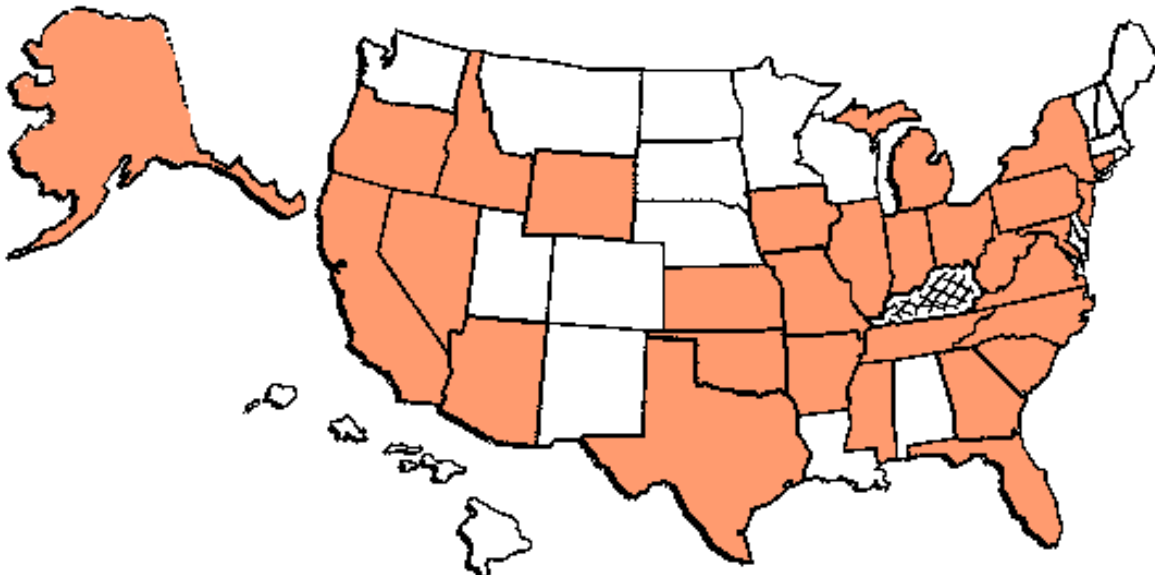

Headcount by Appalachian Region / State

	Fall 2008		Fall 2009		Fall 2010		Fall 2011		Fall 2012		Fall 2013	
Alabama	4	0.6%	1	0.2%	1	0.1%	1	0.1%	0	0.0%	0	0.0%
Georgia	6	0.9	3	0.5	7	1.0	10	1.1	13	1.4	9	0.9
Kentucky	563	88.2	478	86.6	643	87.5	829	91.1	861	90.6	882	92.6
Maryland	1	0.2	2	0.4	1	0.1	1	0.1	0	0.0	0	0.0
Mississippi	1	0.2	0	0.0	0	0.0	0	0.0	0	0.0	0	0.0
North Carolina	1	0.2	2	0.4	3	0.4	2	0.2	4	0.4	4	0.4
New York	0	0.0	0	0.0	0	0.0	0	0.0	1	0.1	0	0.0
Ohio	6	0.9	7	1.3	12	1.6	11	1.2	9	0.9	10	1.1
Pennsylvania	0	0.0	0	0.0	0	0.0	0	0.0	0	0.0	0	0.0
South Carolina	13	2.0	15	2.7	7	1.0	3	0.3	2	0.2	1	0.1
Tennessee	10	1.6	11	2.0	4	0.5	7	0.8	12	1.3	7	0.7
Virginia	17	2.7	20	3.6	28	3.7	16	1.8	14	1.5	9	0.9
West Virginia	16	2.5	13	2.4	30	4.1	30	3.3	34	3.6	31	3.3
Total In Region	638	100%	552	100%	735	100%	910	100%	950	100%	953	100%
<i>Percent in Region</i>	<i>85%</i>		<i>82%</i>		<i>76%</i>		<i>76%</i>		<i>76%</i>		<i>73%</i>	
Total Out of Region	116		121		232		291		295		360	

Source: SEMXXX files.

Note: (1) Includes undergraduate, degree-seeking students only.

Enrollment by Residency and Region

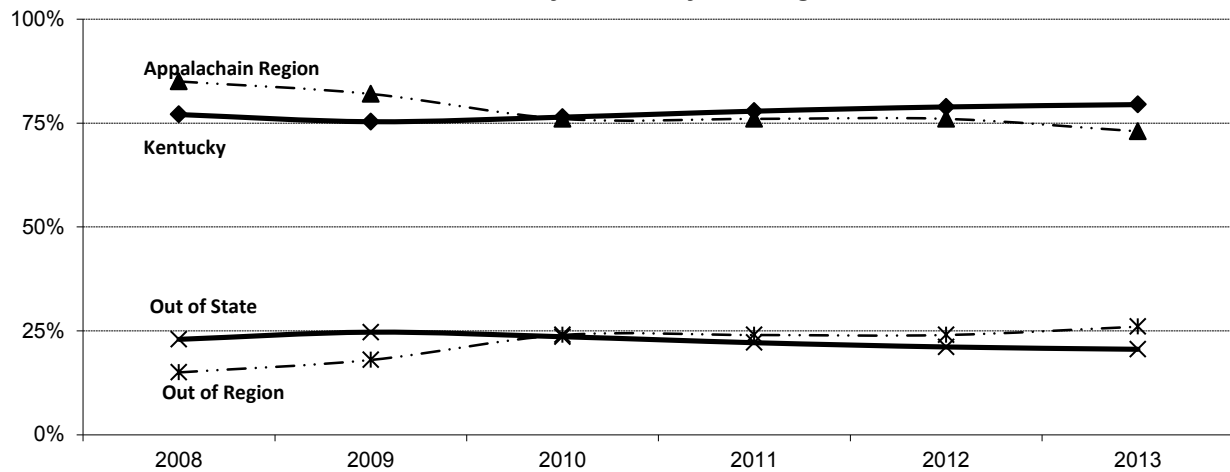

Headcount by Country of International Students

COUNTRY	Fall 2010	Fall 2011	Fall 2012	Fall 2013	COUNTRY	Fall 2010	Fall 2011	Fall 2012	Fall 2013
AFRICA					OCEANIA				
Kenya	0	0	0	1	Australia	0	0	0	2
Mozambique	0	1	0	0	New Zealand	0	1	2	2
Nigeria	0	0	0	1	ASIA				
SOUTH AMERICA					Japan	0	0	0	1
Aruba	1	0	0	0	Russian Fed	0	1	0	1
Brazil	0	1	4	7	Taiwan	1	1	0	1
Ecuador	0	5	1	0	Thailand	0	1	1	0
Venezuela	1	1	2	1	EUROPE				
NORTH AMERICA					England	0	0	0	3
Canada	1	2	1	2	France	0	0	0	1
Dominican Republic	1	1	1	0	Germany	0	1	1	3
El Salvador	0	1	1	4	Ireland	0	1	0	0
Jamaica	1	0	0	0	Poland	0	0	0	1
Mexico	0	0	0	1	Spain	0	1	4	1
TOTAL INTERNATIONAL ENROLLMENT						6	19	18	33

Source: SEMXXX files.

Note: (1) Includes undergraduate, degree-seeking students only.

Headcount by Kentucky County of Residence

COUNTY	Fall 2011	Fall 2012	Fall 2013	COUNTY	Fall 2011	Fall 2012	Fall 2013	COUNTY	Fall 2011	Fall 2012	Fall 2013
Adair	0	0	0	Grant	1	2	3	McLean	0	0	0
Allen	1	0	0	Graves	0	0	0	Meade	0	0	0
Anderson	0	0	1	Grayson	0	0	0	Menifee	1	1	3
Ballard	0	0	0	Green	0	0	1	Mercer	1	0	0
Barren	0	0	0	Greenup	8	7	13	Metcalfe	0	0	0
Bath	7	9	7	Hancock	0	0	0	Monroe	1	0	0
Bell	19	16	11	Hardin	0	2	1	Montgomery	1	1	0
Boone	6	9	9	Harlan	5	10	13	Morgan	1	5	2
Bourbon	3	7	6	Harrison	1	3	2	Muhlenberg	0	0	0
Boyd	14	12	12	Hart	0	1	1	Nelson	0	0	2
Boyle	0	0	2	Henderson	0	0	0	Nicholas	0	0	0
Bracken	0	1	0	Henry	0	2	2	Ohio	0	1	1
Breathitt	10	7	6	Hickman	0	0	0	Oldham	1	0	0
Breckinridge	0	0	0	Hopkins	0	0	1	Owen	1	1	1
Bullitt	2	3	3	Jackson	0	0	0	Owsley	3	5	5
Butler	0	0	0	Jefferson	26	26	60	Pendleton	0	0	0
Caldwell	0	1	1	Jessamine	7	9	2	Perry	45	50	41
Calloway	0	0	0	Johnson	38	33	41	Pike	403	436	453
Campbell	3	2	2	Kenton	11	10	5	Powell	1	2	3
Carlisle	0	0	0	Knott	12	10	13	Pulaski	0	3	4
Carroll	0	0	0	Knox	1	1	1	Robertson	1	1	1
Carter	5	6	10	Larue	0	0	0	Rockcastle	1	1	2
Casey	0	0	0	Laurel	3	4	8	Rowan	12	6	7
Christian	1	0	0	Lawrence	12	11	5	Russell	1	0	0
Clark	6	6	4	Lee	1	1	1	Scott	6	9	8
Clay	11	11	12	Leslie	1	7	4	Shelby	0	0	0
Clinton	0	0	0	Letcher	61	55	55	Simpson	0	0	0
Crittenden	0	1	1	Lewis	2	2	4	Spencer	2	0	2
Cumberland	0	0	0	Lincoln	0	0	0	Taylor	0	1	1
Daviess	0	0	0	Livingston	0	0	0	Todd	0	0	0
Edmonson	0	0	0	Logan	0	0	0	Trigg	0	0	0
Elliott	0	0	0	Lyon	0	0	0	Trimble	0	0	0
Estill	1	2	0	Madison	0	1	4	Union	0	0	0
Fayette	20	20	21	Magoffin	13	14	12	Warren	4	5	3
Fleming	2	3	3	Marion	0	0	1	Washington	0	0	2
Floyd	105	94	100	Marshall	0	0	0	Wayne	0	0	0
Franklin	0	0	7	Martin	17	15	12	Webster	0	0	0
Fulton	0	0	0	Mason	2	4	6	Whitley	2	2	2
Gallatin	0	0	0	McCracken	1	0	0	Wolfe	5	10	6
Garrard	0	0	0	McCreary	0	0	0	Woodford	3	2	5
								TOTAL KY	935	982	1,043

Note: (1) Residence is as defined at time of admission.
 (2) Includes undergraduate, degree-seeking students only.

Source: SEMXXX files.

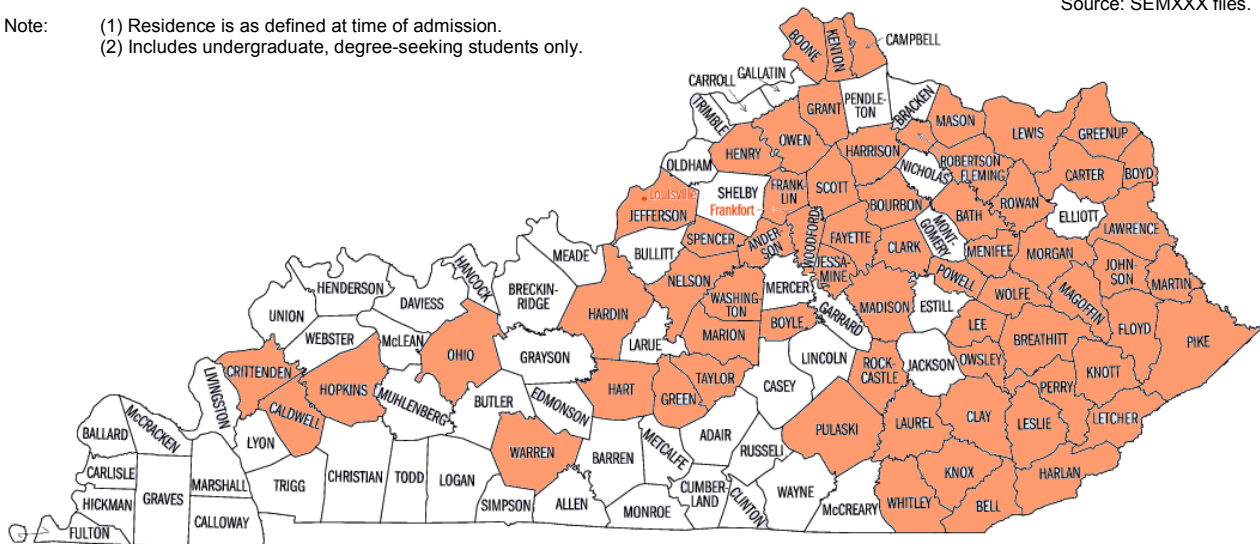

Headcount by Major

Major Description	Fall 2008	Fall 2009	Fall 2010	Fall 2011	Fall 2012	Fall 2013
College of Arts and Sciences						
Art	9	5	12	16	15	17
Biology	109	101	160	209	237	247
Chemistry	7	9	24	30	29	30
Communication	40	37	52	42	54	62
Computer Science	18	23	36	34	33	34
Criminal Justice (Associate)	0	0	0	0	1	0
Criminal Justice	33	43	98	138	102	102
Elementary Education / Pre-Education	89	90	115	115	121	128
English	16	19	26	20	16	10
Film and Media Arts	NA	NA	NA	NA	2	11
History	9	7	11	8	9	7
History / Political Science	26	17	8	13	12	11
Human Services Area Concentration ²	3	NA	NA	NA	NA	NA
Interdisciplinary Studies	0	0	0	0	0	0
Mathematics	11	15	21	18	19	16
Middle Grades Education	4	0	0	0	1	2
Nursing / Pre-Nursing (Associate)	106	89	94	140	168	153
Psychology	40	32	38	54	60	90
R.N. to B.S.N. / Pre-R.N. to B.S.N.	NA	NA	NA	8	10	14
Religion	6	5	4	3	2	4
Secondary Education, Biology	0	0	0	1	0	0
Secondary Education, Chemistry	0	0	0	0	0	0
Secondary Education, English	1	0	1	0	0	1
Secondary Education, Mathematics	2	0	0	0	2	0
Secondary Education, Social Studies	0	1	0	0	0	2
Social Work / Pre-Social Work	10	16	23	30	28	41
Sociology	10	8	8	6	5	5
Spanish	NA	NA	NA	NA	2	1
Undeclared	67	45	98	144	130	96
Coleman College of Business						
Business, Accounting Emphasis (Associate)	0	0	0	0	0	0
Business, Accounting Emphasis	26	27	42	48	43	41
Business, Healthcare Administration	NA	NA	NA	NA	NA	17
Business, Management Emphasis (Associate)	2	1	1	1	0	2
Business, Management Emphasis	106	78	89	115	118	118
Business, Information Systems Emphasis ³	4	5	6	8	5	1
Business, Sport Management Emphasis	NA	NA	NA	NA	21	50
Business Administration (MBA)	NA	NA	NA	24	38	30
Sport Management (MS)	NA	NA	NA	NA	NA	7
Dual Credit Students	17	32	55	304	376	425
Total Enrollment	771	705	1,022	1,529	1,659	1,775

Source: SEMXXX files.

- Notes: (1) Undergraduate majors do not include the second major for double majors.
 (2) This program was phased out and replaced with the Social Work program beginning Fall 2008.
 (3) This program was discontinued after Spring 2013 and stopped accepting new students.

Headcount by Campus Housing

	Fall 2008	Fall 2009	Fall 2010	Fall 2011	Fall 2012	Fall 2013
Total Enrollment	754	673	967	1,201	1,245	1,313
Main Campus Only	754	673	967	1,201	1,227	1,299
On-Campus	319 (42%)	297 (44%)	521 (54%)	729 (61%)	755 (62%)	776 (60%)
Off-Campus	435 (58%)	376 (56%)	446 (46%)	472 (39%)	472 (38%)	523 (40%)
College Square Hall ⁷	NA	NA	NA	NA	59	59
Male					47 80%	40 68%
Female					12 20	19 32
New Freshman					1 1%	0 0%
Freshman					11 19	4 7
Sophomore					18 30	11 18
Junior					18 31	33 56
Senior					11 19	11 19
Athlete					51 86%	50 85%
Non-Athlete					8 14	9 15
White, Non-Hispanic					35 59%	42 71%
Non-Resident, Alien					3 5	1 2
Black, Non-Hispanic					20 34	14 24
Hispanic					1 2	2 3
Other / Unknown					0 0	0 0
Condit Hall ³	39	47	69	76	75	72
Female	39 100%	47 100%	69 100%	76 100%	75 100%	72 100%
New Freshman	11 28%	42 89%	59 86%	54 71%	35 47%	50 69%
Freshman	8 21	1 2	1 1	10 13	14 18	3 4
Sophomore	9 23	1 2	0 0	7 9	21 28	12 17
Junior	7 18	1 2	5 7	1 2	2 3	5 7
Senior	4 10	2 5	4 6	4 5	3 4	2 3
Athlete	14 36%	46 55%	53 77%	46 61%	51 68%	46 64%
Non-Athlete	25 64	21 45	16 23	30 39	24 32	26 36
White, Non-Hispanic	37 94%	44 94%	66 96%	73 96%	71 94%	67 93%
Non-Resident, Alien	1 3	0 0	0 0	1 2	0 0	2 3
Black, Non-Hispanic	0 0	2 4	2 3	1 1	2 3	3 4
Hispanic	1 3	0 0	1 1	1 1	2 3	0 0
Other / Unknown	0 0	1 2	0 0	0 0	0 0	0 0
Derriana Hall	62	53	65	79	72	76
Female	62 100%	53 100%	65 100%	79 100%	72 100%	76 100%
New Freshman	23 37%	0 0%	42 65%	34 43%	23 32%	16 21%
Freshman	5 8	6 11	1 2	5 6	6 8	8 11
Sophomore	18 29	27 51	10 15	20 25	20 28	14 18
Junior	11 18	9 17	8 12	7 9	17 24	22 29
Senior	5 8	11 21	4 6	13 17	6 8	16 21
Athlete	23 37%	24 45%	35 54%	51 65%	38 53%	44 58%
Non-Athlete	39 63	29 55	30 46	28 35	34 47	32 42
White, Non-Hispanic	59 94%	51 96%	61 94%	74 93%	70 97%	70 92%
Non-Resident, Alien	0 0	0 0	0 0	2 3	0 0	1 1
Black, Non-Hispanic	1 2	1 2	3 5	2 3	0 0	4 6
Hispanic	1 2	1 2	0 0	1 1	1 2	0 0
Other / Unknown	1 2	0 0	1 1	0 0	1 1	1 1
Gillespie Hall ⁷	NA	NA	NA	NA	26	26
Female					26 100%	26 100%
New Freshman					9 35%	3 12%
Freshman					1 4	1 3
Sophomore					11 42	7 27
Junior					5 19	12 46
Senior					0 0	3 12
Athlete					22 85%	17 65%
Non-Athlete					4 15	9 35
White, Non-Hispanic					24 92%	26 100%
Non-Resident, Alien					0 0	0 0
Black, Non-Hispanic					1 4	0 0
Hispanic					0 0	0 0
Other / Unknown					1 4	0 0

	Fall 2008		Fall 2009		Fall 2010		Fall 2011		Fall 2012		Fall 2013	
Kinzer Hall	67		44		95		109		90		93	
Male	27	40%	22	50%	95	100%	34	31%	36	40%	47	51%
Female	40	60	22	50	0	0	75	69	54	60	46	49
New Freshman	15	22%	0	0%	61	64%	84	77%	54	60%	23	25%
Freshman	12	18	4	9	9	10	9	8	12	13	14	14
Sophomore	16	24	11	25	7	7	7	7	10	11	24	26
Junior	18	27	16	36	12	13	7	6	7	8	22	24
Senior	6	9	13	30	6	6	2	2	7	8	10	11
Athlete	53	79%	34	77%	81	85%	77	71%	57	63%	61	66%
Non-Athlete	14	21	10	23	14	15%	32	29	33	37	32	34
White, Non-Hispanic	60	90%	31	70%	76	80%	86	79%	82	91%	65	70%
Non-Resident, Alien	0	0	1	2	1	1	2	2	2	2	9	10
Black, Non-Hispanic	6	9	12	28	18	19	17	15	4	5	15	16
Hispanic	0	0	0	0	0	0	4	4	1	1	2	2
Other / Unknown	1	1	0	0	0	0	0	0	1	1	2	2
Page Hall	100		60		147		157		149		153	
Male	100	100%	60	100%	147	100%	157	100%	149	100%	153	100%
New Freshman	40	40%	9	15%	109	74%	137	87%	100	68%	115	75%
Freshman	22	22	15	25	16	11	8	5	22	14	18	12
Sophomore	22	22	21	35	17	12	4	3	17	11	11	7
Junior	11	11	8	13	5	3	4	3	7	5	8	5
Senior	5	5	7	12	0	0	4	2	3	2	1	1
Athlete	79	79%	47	78%	114	78%	124	79%	70	81%	122	80%
Non-Athlete	21	21	13	22	33	22	33	21	29	19	31	20
White, Non-Hispanic	79	79%	46	77%	82	56%	112	71%	108	72%	92	60%
Non-Resident, Alien	1	1	1	2	2	1	6	4	7	5	6	4
Black, Non-Hispanic	11	11	9	15	57	39	36	23	29	19	52	34
Hispanic	6	6	3	5	6	4	2	1	3	2	2	1
Other / Unknown	3	3	1	2	0	0	1	1	2	3	1	1
P C South ⁵	NA		NA		58		133		122		134	
Male					58	100%	133	100%	122	100%	134	100%
New Freshman					23	40%	33	25%	17	14%	26	19%
Freshman					15	26	49	37	41	33	40	31
Sophomore					12	21	32	24	35	29	34	25
Junior					6	10	12	9	22	18	16	12
Senior					2	3	7	5	7	6	18	13
Athlete					53	91%	107	80%	94	77%	110	82%
Non-Athlete					5	9	26	20	28	23	21	18
White, Non-Hispanic					49	84%	83	62%	73	60%	73	54%
Non-Resident, Alien					0	0	1	1	1	1	4	3
Black, Non-Hispanic					8	14	48	36	47	38	55	41
Hispanic					1	2	1	1	1	1	2	2
Other / Unknown					0	0	0	0	0	0	0	0
Spilman ⁶	NA		NA		NA		68		64		64	
Male							55	81%	18	28%	18	28%
Female							13	19	46	72	43	72
New Freshman							10	15%	23	35%	22	34%
Freshman							7	10	12	19	10	16
Sophomore							21	31	10	16	16	25
Junior							18	26	12	19	9	14
Senior							12	18	7	11	7	11
Athlete							45	66%	40	63%	38	59%
Non-Athlete							23	34	24	37	26	41
White, Non-Hispanic							50	75%	55	86%	51	79%
Non-Resident, Alien							0	0	0	0	6	9
Black, Non-Hispanic							14	21	6	9	5	8
Hispanic							3	4	2	3	1	2
Other / Unknown							0	0	1	2	1	2
Wickham Hall ^{3,4}	51		93		87		107		98		99	
Male	51	100%	93	100%	46	53%	54	50%	45	46%	49	49%
Female	0	0	0	0	41	47	53	50	53	54	50	51
New Freshman	20	39%	85	91%	8	9%	38	35%	21	21	29	30%
Freshman	9	18	4	4	24	27	21	20	27	28	17	17
Sophomore	13	25	1	1	25	29	25	23	27	28	26	26
Junior	2	4	2	2	13	15	17	16	17	17	14	14
Senior	7	14	1	1	17	20	6	6	6	6	13	13

	Fall 2008		Fall 2009		Fall 2010		Fall 2011		Fall 2012		Fall 2013	
Wickham Hall (cont.)												
Athlete	36	71%	67	72%	56	64%	74	69%	66	67%	48	48%
Non-Athlete	15	29	26	28	31	36	33	31	32	33	51	52
White, Non-Hispanic	24	47%	60	65%	81	93%	87	81%	81	83%	77	78%
Non-Resident, Alien	0	0	0	0	0	0	5	5	3	3	3	3
Black, Non-Hispanic	26	51	31	33	2	2	10	9	8	8	13	13
Hispanic	0	0	2	2	3	4	4	4	3	3	6	6
Other / Unknown	1	2	0	0	1	1	1	1	3	3	0	0
Housing Capacity Utilization Rate:												
Capacity – All Rooms	517		517		575		723		827		785	
Percent filled		62%		57%		91%		101%		91%		99%
Capacity – Men's ²	293		293		391		437		489		440	
Percent filled		61%		60%		88%		99%		85%		100%
Capacity – Women's ²	224		224		184		286		338		345	
Percent filled		63%		54%		95%		103%		100%		97%

Sources: SEMXXX files and NAIA Eligibility Rosters.

- Note: (1) Includes undergraduate, degree-seeking students only.
(2) Rooms in co-educational residence halls may be re-assigned by floor depending on demand by gender.
(3) Condit Hall and Wickham Hall were intentionally designated to be the residence halls for new freshmen in fall 2009.
(4) Wickham Hall was converted to a coeducational residence hall for campus fraternities and sororities beginning fall 2010.
(5) Pikeville College South Housing became usable beginning fall 2010; additional rooms became available fall 2011.
(6) Spilman Hall was converted from employee apartments to coeducation student housing beginning fall 2011.
(7) College Square and Gillespie Hall were converted from employee apartments to coeducation student housing beginning fall 2012.

Marital Status of Students / Presence of Children

	Fall 2008	Fall 2009	Fall 2010	Fall 2011	Fall 2012	Fall 2013
Number of Students:	754	673	967	1,201	1,245	1,313
Marital Status:						
Single	90%	90%	92%	94%	93%	90%
Have Children	5%	5%	3%	2%	4%	4%
Married	10	10	6	5	6	7
Have Children	56%	44%	61%	72%	59%	66%
Separated/Divorced/Widowed	< 1	< 1	2	1	1	3
Have Children	100%	67%	57%	70%	70%	66%

Sources: SEMXXX files and FAFSA Data.

- Note: (1) Includes undergraduate, degree-seeking students only.

Selected Characteristics of Part-time Degree-Seeking Students

	Fall 2008	Fall 2009	Fall 2010	Fall 2011	Fall 2012	Fall 2013
Number of Students:	68	49	39	39	27	31
Originally Came to UPike as a Full-time Student	49%	43%	46%	49%	26%	29%
Average Commute Distance (Round Trip)	37.2 mi.	31.2 mi.	37.4 mi.	39.4 mi.	40.6 mi.	36.8 mi.
Share who commute at least 20 miles each way	50%	51%	44%	42%	48%	45%

Source: SEMXXX files.

- Note: (1) Includes undergraduate, degree-seeking students only from the main campus location.

Headcount by Gender / Ethnicity

	Fall 2008		Fall 2009		Fall 2010		Fall 2011		Fall 2012		Fall 2013	
	<u>M</u>	<u>F</u>	<u>M</u>	<u>F</u>	<u>M</u>	<u>F</u>	<u>M</u>	<u>F</u>	<u>M</u>	<u>F</u>	<u>M</u>	<u>F</u>
Non-Resident Alien	1	3	2	1	4	2	12	7	13	5	24	9
Black, Non-Hispanic	45	7	56	9	98	10	124	11	105	20	143	31
American Indian / AK Native	-	-	1	-	1	1	2	1	0	2	2	1
Asian / Pacific Islander	2	2	1	3	1	2	1	2	3	2	2	4
Hispanic	6	3	6	1	10	2	15	3	8	9	12	7
White, Non-Hispanic	282	394	261	332	422	414	459	564	487	585	473	605
Unknown	4	5	-	-	-	-	-	-	3	3	-	-
Total Enrollment	754		673		967		1,201		1,245		1,313	
Diversity Index	17.16		21.41		23.99		26.13		24.08		30.75	
Total Enrollment by Gender	340	414	327	346	536	431	613	588	619	626	656	657
Share by Gender	45%	55%	49%	51%	55%	45%	51%	49%	50%	50%	50%	50%
Average Age	21	22	20	22	20	21	20	21	20	21	21	21
Share Over Age 24	13%		12%		8%		8%		9%		9%	

Source: SEMXXX files.

Note: (1) Includes undergraduate, degree-seeking students only.
 (2) The diversity index is the probability (on a scale of 0-100) that two students at an institution will be from different racial or ethnic groups. The index does not include students whose race is unknown. Uses the U.S. Census calculation methodology from <http://www.census.gov/population/cen2000/atlas/censr01-104.pdf> pages 4-5.

Undergraduate Degree-Seeking Students by Ethnicity, Fall 2013

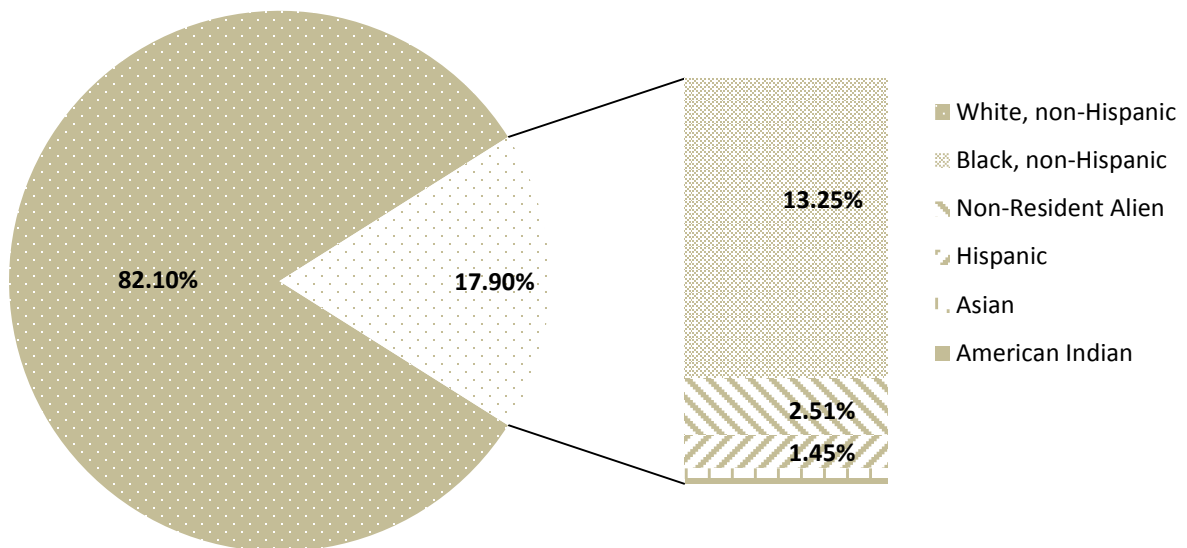

Family Education Level Trends

	Fall 2008	Fall 2009	Fall 2010	Fall 2011	Fall 2012	Fall 2013
Father's Highest Grade Completed						
Middle / Junior High School	12%	11%	11%	13%	14%	12%
High School	58	55	59	57	56	57
College or Beyond	21	26	23	23	22	22
Other / Unknown	8	8	7	7	8	9
Mother's Highest Grade Completed						
Middle / Junior High School	8%	8%	7%	7%	7%	7%
High School	51	49	49	49	48	48
College or Beyond	36	39	40	40	41	41
Other / Unknown	5	4	4	4	4	4
First Generation College Students	49.3%	44.5%	46.4%	46.1%	44.9%	45.3%

Source: FAFSA Data

- Notes: (1) Data is based on undergraduates who applied for financial aid and comes from analysis of financial aid applications (FAFSA) submitted as part of applying for state and/or federal aid.
 (2) Classification of first-generation student means that neither parent's highest grade level completed was college or other.
 (3) Percent first-generation is the number of first-generation students compared to number who reported one or both parent's highest completed grade level on the FAFSA.
 (4) Includes undergraduate, degree-seeking students only.

Dependency Status / Income Level Trends

	Fall 2008	Fall 2009	Fall 2010	Fall 2011	Fall 2012	Fall 2013
Dependent Status						
Less than \$18,000	14%	18%	21%	25%	25%	26%
\$18,000 – \$29,999	12	12	13	14	11	12
\$30,000 – \$55,999	24	22	22	17	19	23
\$56,000 – \$81,999	21	19	17	19	16	15
\$82,000 or more	29	29	27	25	29	24
Median Family Income	\$54,598	\$52,218	\$48,156	\$44,951	\$48,849	\$43,616
Independent Status						
Less than \$18,000	58%	62%	73%	70%	70%	66%
\$18,000 – \$29,999	11	11	8	14	10	12
\$30,000 – \$55,999	19	14	15	8	11	14
\$56,000 – \$81,999	10	10	3	4	5	4
\$82,000 or more	2	3	1	5	4	4
Median Family Income	\$12,375	\$9,692	\$5,889	\$5,674	\$6,993	\$7,976
Students from						
Poor Families	26.7%	31.5%	34.5%	36.5%	36.9%	39.2%
Near-Poor Families	18.6%	17.7%	18.0%	18.3%	17.2%	18.8%
Not-Poor Families	54.7%	50.9%	47.5%	45.2%	45.9%	42.0%

Source: FAFSA Data

- Notes: (1) Data is based on undergraduates who applied for financial aid and comes from analysis of financial aid applications (FAFSA) submitted as part of applying for state and/or federal aid.
 (2) Income levels are based on the family total income that was used to calculate the expected family contribution.
 (3) Students from poor families are defined as those living in families below the poverty threshold, based on family income and family size using the U.S. Census Bureau's poverty thresholds for the previous calendar year. Students from near-poor families are in families with incomes between 100 and 200 percent of the poverty threshold; students from not-poor families are in families with incomes 200 percent or greater (as defined by Child Trends DataBank, 2004).
 (4) Includes undergraduate, degree-seeking students only.

Attributes of Full-Time Faculty

Academic Year	Total	Gender		Highest earned degree			Rank				
		Male	Female	Terminal Degree	Doct	Mast	Bach	Prof	Assoc Prof	Asst Prof	Inst
2008 - 2009	57	47%	53%	51%	47%	46%	7%	32%	32%	24%	12%
2009 - 2010	53	45%	55%	53%	49%	45%	6%	28%	30%	30%	12%
2010 - 2011	57	47%	53%	58%	54%	40%	6%	28%	34%	33%	5%
2011 - 2012	62	50%	50%	56%	53%	42%	5%	25%	33%	36%	6%
2012 - 2013	68	47%	53%	62%	59%	35%	6%	22%	31%	34%	13%
2013 - 2014	69	49%	51%	64%	61%	33%	6%	22%	29%	35%	14%

Source: Vice President for Academic Affairs' Office.

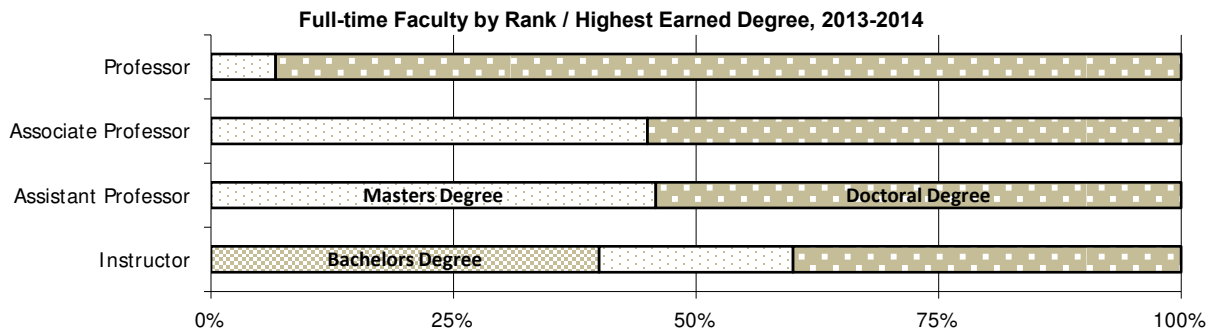

Student Credit Hours by Faculty Status and Delivery System

	Total Credit Hours	Taught by Full-Time Faculty	Taught by Faculty with Terminal Degrees	Traditional Classroom	Hybrid System	Fully On-Line Delivery
Fall 2008	11,011	94%	54%	100%	0%	0%
Fall 2009	9,948	93%	56%	100%	0%	0%
Fall 2010	14,441	89%	60%	100%	0%	0%
Fall 2011	17,566	88%	64%	98%	1%	1%
Fall 2012	18,055	88%	59%	96%	2%	2%
Fall 2013	19,400	86%	61%	96%	2%	2%

Sources: SROS files and Vice President for Academic Affairs' Office.

Note: (1) Includes credit hours from undergraduate, degree-seeking students only.

Characteristics of Faculty Teaching First-time, First-year Students

	Total Credit Hours	First-time, First-year Student Credit Hours Enrolled Taught by Full-Time Faculty	First-time, First-year Student Credit Hours Enrolled Taught by Faculty with Terminal Degrees	First-time, First-year Student Credit Hours Taken Taught by Faculty Academic Rank				
				Prof	Assoc Prof	Asst Prof	Inst	Adjunct Prof ¹
Fall 2008	2,722	91%	49%	19%	42%	21%	9%	8%
Fall 2009	2,780	91%	52%	10%	37%	34%	10%	9%
Fall 2010	5,701	88%	56%	15%	32%	37%	4%	12%
Fall 2011	6,927	85%	56%	14%	24%	38%	9%	15%
Fall 2012	5,246	90%	51%	7%	27%	29%	27%	10%
Fall 2013	5,563	89%	56%	11%	27%	25%	26%	11%

Sources: SROS files and Vice President for Academic Affairs' Office.

Note: (1) University of Pikeville does not employ graduate student teaching assistants as faculty.

Number of Class Sections with Students Enrolled

	2-9	10-19	20-29	30-39	40-49	50-99	100+	Total	Web-enhanced Learning
Fall 2008	46	98	63	16	1	0	0	224	41%
Fall 2009	58	86	55	9	1	0	0	209	44%
Fall 2010	46	78	91	28	11	0	0	254	44%
Fall 2011	48	77	103	38	16	4	0	286	55%
Fall 2012	60	95	100	34	9	7	0	305	65%
Fall 2013	52	96	90	51	10	9	0	308	84%

Source: KY Council on Postsecondary Education *Type 2 (Course) Record*.

- Notes:
- (1) A class section is an organized course offered for credit, identified by discipline and number, meeting at a stated time or times in a classroom or similar setting, and not a subsection such as a laboratory or discussion session.
 - (2) Undergraduate class sections are defined as any sections in which at least two degree-seeking undergraduate students are enrolled for credit. Excludes all students in one-on-one classes. Each class section is counted only once and is not duplicated because of course catalog cross-listings. Excludes dual credit courses taught off-campus.
 - (3) Web-enhanced Learning refers to the share of sections in which faculty members utilized technology in class in the form of the Internet/World Wide Web for any portion of their lectures and interactive learning experiences with students. This also includes the hybrid courses and the online courses.

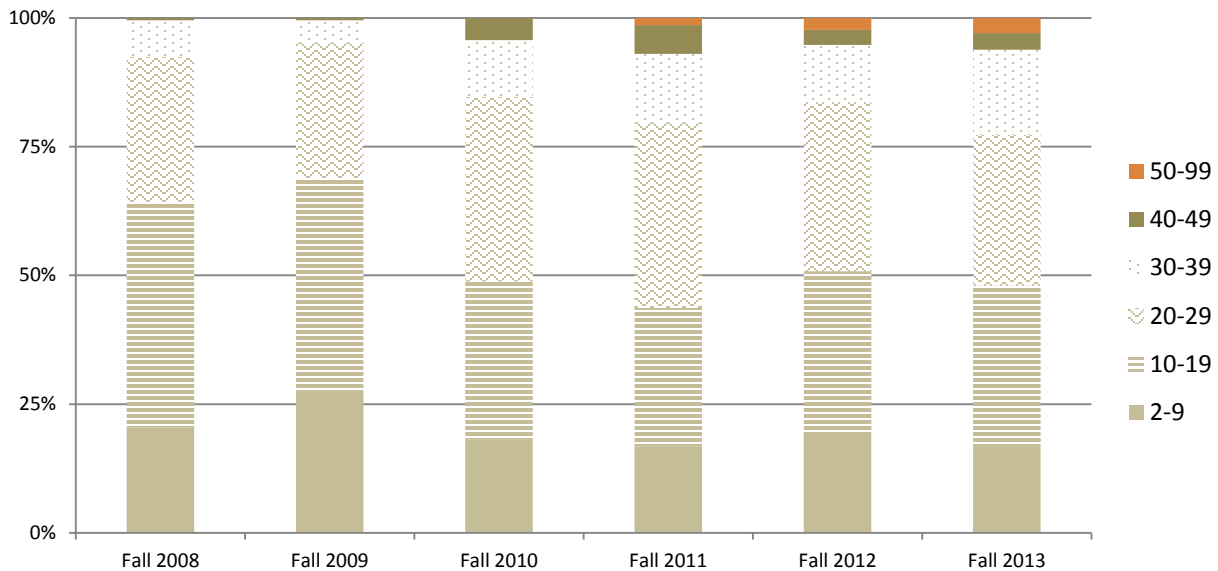

Student-Faculty Ratio

	Faculty FTE	Student FTE	Student-Faculty Ratio
Fall 2008	54.3	738.0	13.6 : 1
Fall 2009	50.8	672.1	13.2 : 1
Fall 2010	59.6	952.2	16.0 : 1
Fall 2011	68.3	1156.1	16.9 : 1
Fall 2012	72.7	1196.4	16.5 : 1
Fall 2013	73.3	1273.5	17.4 : 1

Sources: KY Council on Postsecondary Education *Type 2 (Course) Record* and SEMXXX.

- Notes:
- (1) The faculty full-time equivalent (FTE) is equal to the number of fall semester undergraduate credit hours taught divided by 12.
 - (2) The student FTE is equal to the number of fall semester undergraduate credit hours enrolled divided by 15.
 - (3) The student-faculty ratio is the respective fall semester student FTE divided by the faculty FTE.

Student Credit Hours (SCH) / Full-Time Equivalents (FTE)

	Fall 2008 SCH	Fall 2009 SCH	Fall 2010 SCH	Fall 2011 SCH	Fall 2012 SCH	Fall 2013 SCH	Fall 2008 FTE	Fall 2009 FTE	Fall 2010 FTE	Fall 2011 FTE	Fall 2012 FTE	Fall 2013 FTE
All Courses												
Developmental	552	633	1452	1656	1458	1416	37	42	97	110	97	94
Lower Level	7653	6592	9657	12423	12683	13001	510	439	644	828	846	867
Upper Level	2865	2856	3174	3262	3805	4686	191	190	211	218	254	312
Total	11070	10081	14283	17341	17946	19103	738	672	952	1156	1196	1274
Division Totals												
Business/Econ	1350	1143	1398	1530	1746	1911	90	76	93	102	116	127
Education	866	612	796	763	892	849	58	41	53	51	59	57
Humanities	3109	3069	4522	4338	4617	5104	207	205	301	289	308	340
Math/Nat Science	2745	2444	3798	4198	4406	4523	183	163	253	280	294	302
Nursing	662	712	502	616	705	766	44	47	34	41	47	51
Social Sciences	2111	1850	2682	3615	3567	3963	140	123	179	241	238	264
Military Science	40	61	117	86	65	57	3	4	8	6	4	4
First Year Study	187	190	468	539	490	514	12	13	31	36	33	34
Developmental ⁵	---	---	---	1656	1458	1377	---	---	---	110	97	92
ESL ⁵	---	---	---	---	---	39	---	---	---	---	---	3

Source: KY Council on Postsecondary Education *Type 2 (Course) Record*.

- Notes:
- (1) Student FTE is a hypothetical student who enrolls in 15 credit hours per semester.
 - (2) Developmental level courses do not carry academic credit toward a degree program. Lower level includes course numbers under 300. Upper level includes course numbers 300 and above. Only includes courses offered for credit; does not include laboratory, clinical, or aiding sessions which do not carry credit. Division totals will under-represent teaching experiences with students in such instances. Excludes dual credit courses taught off-campus.
 - (4) Division FTE may not add up to total undergraduate FTE due to rounding.
 - (5) Developmental Studies became a separate division in 2011-2012. English as a Second Language courses were added in 2013-2014 and are considered similar to developmental-level courses.

Tuition Costs

Comparison Cost of Education (Tuition & Fees) per Year for Full-time Undergraduate Students

	2008 2009	2009 2010	2010-2011	2011-2012	2012-2013	2013-2014
University of Pikeville <i>Cost Index</i> ¹	\$14,250 1.04	\$14,535 1.06	\$15,250 1.11	\$16,250 1.18	\$17,050 1.24	\$17,750 1.29
University of the Cumberland <i>Cost Index</i> ¹	\$14,658 1.07	\$15,298 1.12	\$17,000 1.24	\$18,000 1.32	\$19,000 1.39	\$20,000 1.46
Lindsey Wilson College <i>Cost Index</i> ¹	\$16,670 1.05	\$17,870 1.13	\$18,720 1.18	\$20,030 1.27	\$21,230 1.34	\$22,070 1.40
Campbellsville University <i>Cost Index</i> ¹	\$18,100 1.05	\$18,960 1.10	\$19,710 1.14	\$20,740 1.20	\$21,600 1.25	\$22,196 1.29
Georgetown College <i>Cost Index</i> ¹	\$24,150 1.08	\$26,080 1.17	\$27,640 1.24	\$29,300 1.31	\$30,770 1.38	\$32,310 1.44

Source: IPEDS *Institutional Characteristics Survey*

¹ Base Year 2007-08 = 1.00

Annual Changes in Tuition Compared to Annual Changes in the Consumer Price Index (CPI)



Source: U.S. Bureau of Labor Statistics, All Urban Consumers – South Region

Tuition as a Share of Median Family Income Trends, Dependent Students

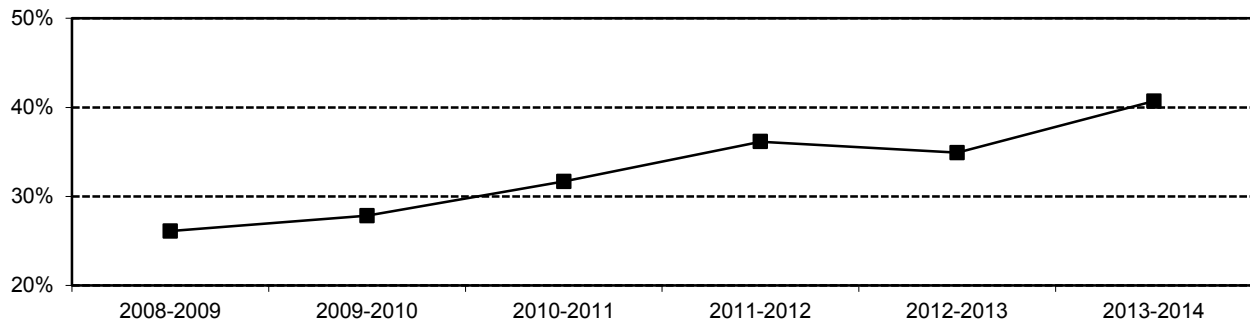

College Net Price for One year – All Full-time, Full-Year On-Campus Students

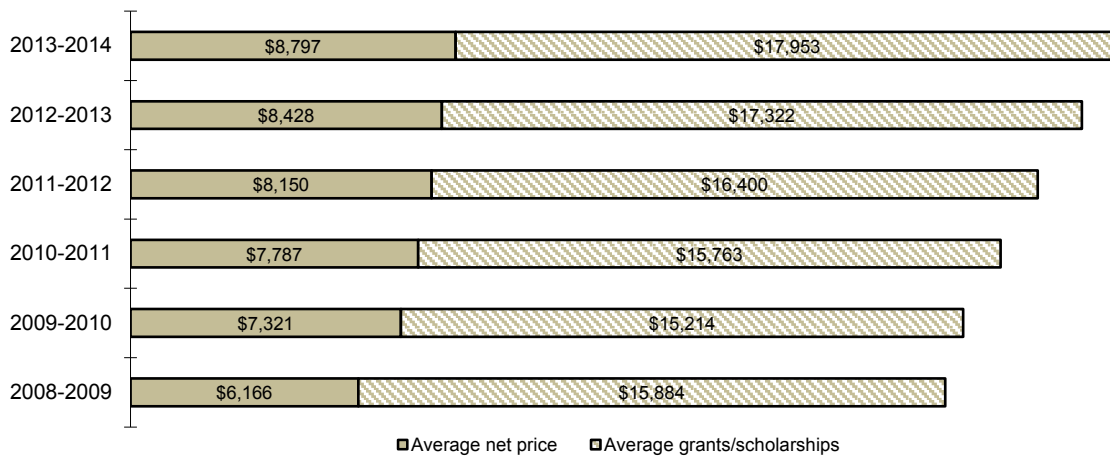

Note: (1) Total Disbursements (AID060 reports) for academic years 2009-2013 calculated only on those full-time undergraduate students who were enrolled at least nine months who lived on campus. AY 2014 figures (from AID060 report 10/28/2013) are estimates based on awards and fall 2013 undergraduate student enrollment intentions. Totals do not include external scholarships, work study, or student loans disbursed.

First-Time, Full-Time Freshmen Receiving Financial Aid

	Fall 2008	Fall 2009	Fall 2010	Fall 2011	National Median Private Four-Yr Institutions (2011-2012)	Fall 2012	Fall 2013
N	177	185	393	481	1,252 Schools	368	386
Students receiving any financial aid	172	183	387	480		367	385
Percentage receiving any financial aid during the full academic year	97%	99%	98%	99%	98%	99%	99%
Types of Aid							
Received Federal Grants	51%	67%	65%	67%	41%	64%	72%
Received State Government Grants	69%	65%	74%	79%	27%	77%	83%
Received Institutional Grants	93%	83%	97%	99%	93%	99%	98%
Received Student Loans	58%	63%	78%	91%	72%	95%	93%

Source: IPEDS Student Financial Aid Survey

Notes: (1) Fall 2013 figures are estimates based on an AID060 report from 10/28/2013 as the survey will not be completed until spring 2015.
 (2) Students receiving any financial aid indicates the number of students who received some form of financial assistance to cover the cost of attendance (e.g., scholarships, grants, work-study, or loans).
 (3) Percentages for types of aid are based on number of students receiving that type of aid as a percent of students receiving any form of financial aid.
 (4) National figures from U.S. Department of Education. Washington, DC: National Center for Education Statistics, retrieved from IPEDS Data Center, December 13, 2013.

Equity in Athletics – Athletically-related Student Aid

Academic Year	All Full-Time Students			Men's Teams		Women's Teams	
	Total	Ratio Male	Ratio Female	Athletically Related Student Aid	Ratio	Athletically Related Student Aid	Ratio
2008 - 2009	711	46%	54%	\$819,546	58%	\$591,742	42%
2009 - 2010	688	52%	48%	\$765,706	57%	\$571,581	43%
2010 - 2011	1,011	57%	43%	\$1,325,327	66%	\$672,269	34%
2011 - 2012	1,160	51%	49%	\$1,399,589	65%	\$741,535	35%
2012 - 2013	1,318	50%	50%	\$1,634,632	67%	\$802,249	33%

Source: NCES *Equity in Athletics Survey*

Indebtedness for Baccalaureate Degree Recipients

Class of	2008	2009	2010	2011	2012	2013
Cumulative Debt (mean)	\$15,354	\$16,965	\$20,998	\$21,594	\$24,954	\$20,743
<i>Share with loans</i>	73%	78%	62%	73%	75%	77%
National average, Class of 2012	\$29,400					

Sources: AID060 Reports and The Institute for College Access & Success, *Student Debt and the Class of 2012* (2013)

Note: (1) Includes only those students who began their college careers at the University of Pikeville.

Cumulative Education Loan Debt for Bachelor's Degree Recipients by Race, 2007-2008

	No Debt	Cumulative Total Debt Less than \$30,500	Cumulative Total Debt of \$30,500 or More
<u>Sector</u>			
University of Pikeville	28%	66%	6%
All Private, Not-for-Profit 4-Year Institutions	28%	48%	24%
<u>Race</u>			
White, University of Pikeville	29%	58%	3%
White, All Private, Not-for-Profit 4-Year Institutions	36%	48%	16%
Black, University of Pikeville	14%	57%	28%
Black, All Private, Not-for-Profit 4-Year Institutions	19%	54%	27%

Sources: SEMXXX files, AID060 Reports, and College Board *Who Borrows Most?* (2010)

Student Loan Default Rates

Fiscal Year	2007	2008	2009	2010	2010 National Average, 4-yr non-profit	2011
Two-Year Cohort Default Rate	10.4	9.8	8.7	10.2	5.1	9.5
Three-Year Cohort Default Rate	NA	NA	14.1	13.4	8.0	---

Sources: U.S. Department of Education and NAICU *Washington Update* (10/07/2013)

Section 3

Kentucky College of Osteopathic Medicine Information

THIS PAGE IS INTENTIONALLY BLANK

Colleges of Osteopathic Medicine in the United States

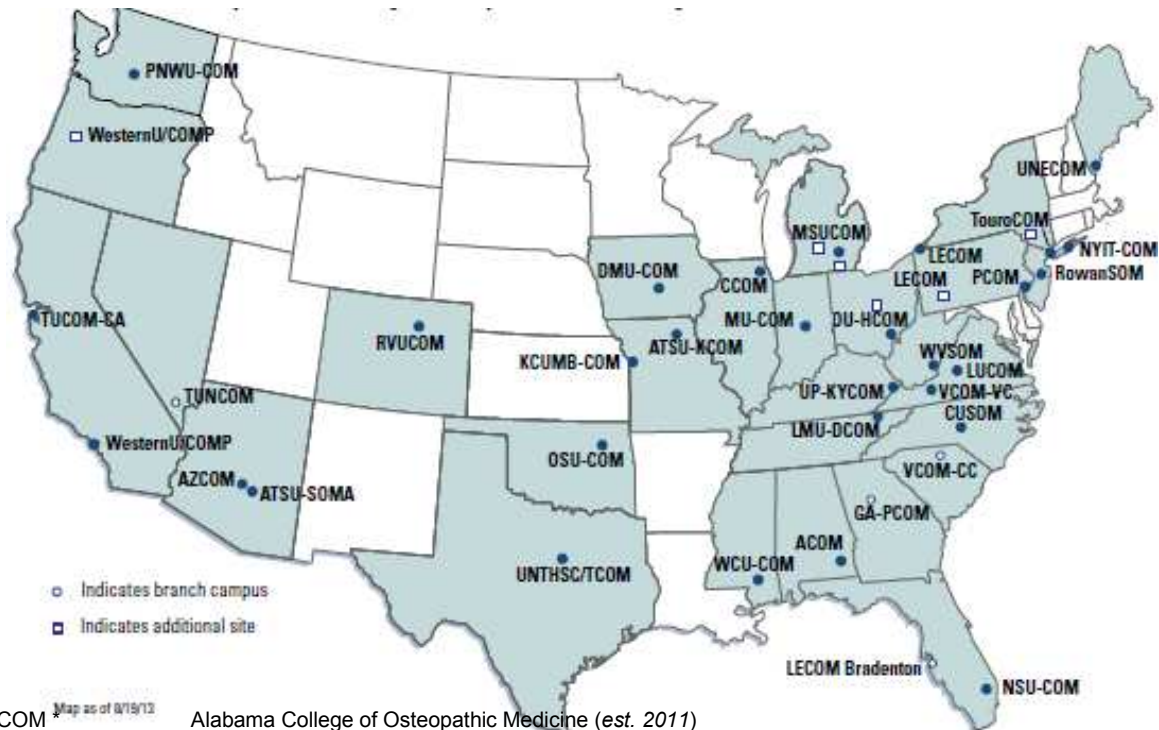

ACOM	Alabama College of Osteopathic Medicine (est. 2011)
ATSU-KCOM	A.T. Still University Kirksville College of Osteopathic Medicine (est. 1892)
ATSU-SOMA	A.T. Still University School of Osteopathic Medicine in Arizona (est. 2005)
CUSOM *	Campbell University School of Osteopathic Medicine (est. 2011)
DMU-COM	Des Moines University College of Osteopathic Medicine (est. 1898)
GA-PCOM	Philadelphia College of Osteopathic Medicine/Georgia Campus (est. 2004)
KCUMB-COM	Kansas City University of Medicine and Biosciences College of Osteopathic Medicine (est. 1916)
LECOM	Lake Erie College of Osteopathic Medicine (est. 1992)
LECOM Bradenton	Lake Erie College of Osteopathic Medicine/Bradenton Campus (est. 2003)
LMU-DCOM	Lincoln Memorial University DeBusk College of Osteopathic Medicine (est. 2005)
LUCOM *	Liberty College of Osteopathic Medicine (est. 2013)
MU-COM*	Marian University College of Osteopathic Medicine (est. 2011)
MSUCOM	Michigan State University College of Osteopathic Medicine (est. 1969)
MWU/AZCOM	Midwestern University Arizona College of Osteopathic Medicine (est. 1995)
MWU/CCOM	Midwestern University Chicago College of Osteopathic Medicine (est. 1900)
NSU-COM	Nova Southeastern University College of Osteopathic Medicine (est. 1980)
NYIT-NYCOM	New York Institute of Technology New York College of Osteopathic Medicine (est. 1977)
OSU-COM	Oklahoma State University Center for Health Sciences College of Osteopathic Medicine (est. 1972)
OU-HCOM	Ohio University Heritage College of Osteopathic Medicine (est. 1975)
PCOM	Philadelphia College of Osteopathic Medicine (est. 1898)
PNWU-COM	Pacific Northwest University of Health Sciences College of Osteopathic Medicine (est. 2007)
RowanSOM	Rowan University School of Osteopathic Medicine (est. 1976)
RVUCOM	Rocky Vista University College of Osteopathic Medicine (est. 2006)
TouroCOM	Touro College of Osteopathic Medicine - New York (est. 2005)
TUCOM	Touro University College of Osteopathic Medicine - California (est. 1995)
TUNCOM	Touro University College of Osteopathic Medicine - Nevada (est. 2003)
UNECOM	University of New England College of Osteopathic Medicine (est. 1978)
UNTHSC/TCOM	University of North Texas Health Science Ctr at Fort Worth Texas College of Osteopathic Medicine (est. 1970)
UP-KYCOM	University of Pikeville Kentucky College of Osteopathic Medicine (est. 1995)
VCOM-Carolinas	Edward Via College of Osteopathic Medicine-Carolinas Campus (est. 2010)
VCOM-Virginia	Edward Via College of Osteopathic Medicine-Virginia Campus (est. 2005)
WCU-COM	William Carey University College of Osteopathic Medicine (est. 2009)
WesternU/COMP	Western University of Health Sciences College of Osteopathic Medicine of the Pacific (est. 1977)
WVSOM	West Virginia School of Osteopathic Medicine (est. 1972)

* Provisional Accreditation

Source: AACOM (10/24/2013)

Applicants and New First-Year Matriculates

Entering Class of	2012	2013	2014	2015	2016	2017
KYCOM						
Applications	1,979	2,302	2,513	2,722	2,883	3,121
New First-Year Matriculates	74	81	80	81	135	134
National						
AACOMAS Applications	11,742	12,617	13,147	14,087	14,945	16,454
New First-Year Matriculates	4,950	5,227	5,428	5,409	5,464	

Source: AACOM Applicant Profile Report.

Note: (1) National applications figures represent unduplicated applications that may be sent to multiple schools of osteopathic medicine and come from the AACOM Research and Application Services.

KYCOM Applicants and Matriculates by Ethnic Groups and Gender

Entering Class of	2012	2013	2014	2015	2016	2017
Applications						
Underrepresented Minority	304	236	256	252	305	315
<i>Percent</i>	15.4%	10.3%	10.2%	8.9%	10.6%	10.1%
White, non-Hispanic	1,029	1,363	1,565	1,565	1,631	1,757
Asian, non-Hispanic	491	550	586	586	689	770
Multi-ethnic	--	56	56	78	86	90
Other and Unknown	155	97	50	235	172	189
Women	931	1,015	1,099	1,175	1,235	1,387
<i>Percent</i>	47.0%	44.1%	43.7%	43.2%	43.2%	45.0%
New First-Year Matriculates						
Underrepresented Minority	2	5	2	3	5	10
<i>Percent</i>	2.7%	6.2%	2.5%	3.7%	3.7%	7.5%
White, non-Hispanic	63	64	70	75	124	119
Asian/Pacific Islander	3	5	8	1	5	5
Multi-ethnic	--	--	--	--	--	--
Other and Unknown	6	5	0	2	1	0
Women	30	34	44	34	71	59
<i>Percent</i>	40.5%	42.0%	55.0%	42.0%	52.6%	44.0%

Source: AACOMAS Applicant Pool Data files.

Note: (1) Underrepresented Minority includes Hispanic/Latino ethnicity, Black/African American, Native American/Alaska Native and Hawaiian/Pacific Islander applicants.
 (2) Applicant data comes from the AACOM Applicant Profile Report.

KYCOM New First-Year Matriculates by Gender

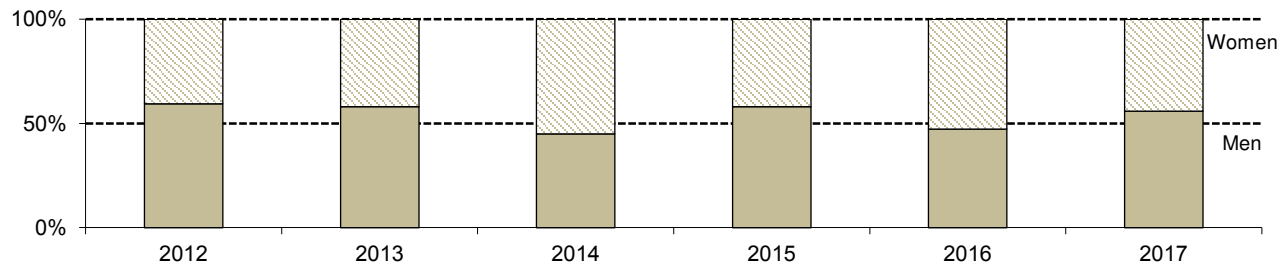

Underrepresented Minority Share of KYCOM New First-Year Matriculates

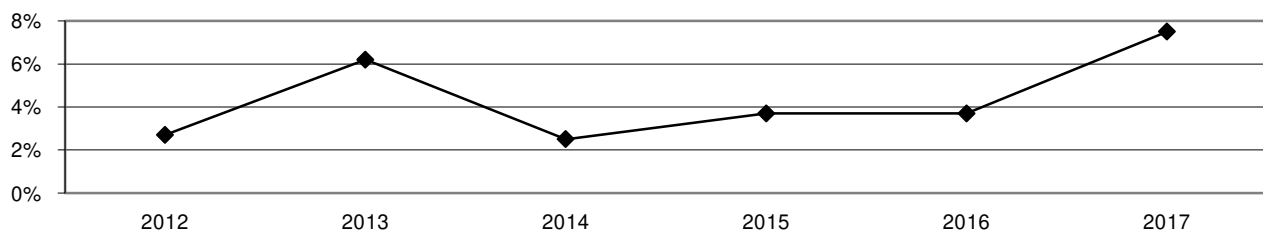

Grade Point Averages and MCAT Scores of New First-Year Matriculates

<u>Entering Class of</u>	2012	2013	2014	2015	2016	2017
<u>Grade Point Averages</u>						
Science mean gpa	3.15	3.29	3.38	3.41	3.37	3.42
Non-Science mean gpa	3.54	3.59	3.63	3.64	3.64	3.61
Mean cum GPA	3.34	3.43	3.50	3.52	3.49	3.46
<u>MCAT Scores</u>						
Biological Science mean	7.69	7.58	7.98	8.38	8.25	8.38
Physical Science mean	6.91	6.76	6.95	7.44	7.40	7.49
Verbal Reasoning mean	7.50	7.15	7.65	8.08	7.79	7.99
<u>Writing Sample:</u>						
J [lowest]	0.0%	0.0%	0.0%	0.0%	1.5%	0.7%
K	5.4	3.8	2.5	3.8	0.8	5.4
L	14.9	15.2	8.8	11.4	12.3	8.5
M	28.3	32.9	22.4	30.4	27.7	28.5
N	13.5	10.1	10.0	10.1	9.2	10.8
O	13.5	8.9	10.0	6.3	11.6	13.8
P	12.2	10.1	12.5	7.6	12.3	7.7
Q	12.2	15.2	23.8	22.8	19.2	17.7
R	0.0	3.8	7.5	5.1	3.1	4.6
S	0.0	0.0	2.5	2.5	1.5	2.3
T [highest]	0.0	0.0	0.0	0.0	0.8	0.0

Source: AACOMAS Applicant Pool Data files.

Note: (1) MCAT scores are based on the four parts of the MCAT exam: Physical Sciences (PS), Verbal Reasoning (VR), Biological Sciences (BS), and the Writing Sample (WS). The BS, PS, and VR parts each have a scoring range of 1 to 15.

Entering Class Origin

<u>Entering Class of</u>	2012	2013	2014	2015	2016	2017
N	74	81	80	81	135	134
<u>Highest Degree Earned</u>						
Baccalaureate	86%	88%	86%	89%	86%	87%
Master's	11	10	14	9	12	10
Doctoral	1	0	0	0	2	3
Other/Unknown	2	2	0	2	0	0
<u>Most Prevalent Schools (N)</u>						
University of Kentucky	5	6	5	13	12	12
Morehead State University	6	5	4	2	5	6
University of Pikeville	5	3	3	5	5	6
Western Kentucky University	3	2	5	3	7	6
Alice Lloyd College	5	5	3	2	3	2
Eastern Kentucky University	1	0	2	5	5	3
Georgetown College	3	3	2	2	2	3
University of Louisville	1	3	3	3	1	3
The Ohio State University	1	0	1	2	2	4
University of Southern Indiana	0	0	2	2	1	3

Sources: AACOMAS Applicant Pool Data files.

Additional Characteristics of New First-Year Matriculates

<u>Entering Class of</u>	2012	2013	2014	2015	2016	2017
<u>New First-Year Matriculates</u>	74	81	80	81	135	134
Share from Kentucky	54%	47%	58%	60%	38%	43%
Share from non-KY Appalachian Regions	16	6	15	6	9	10
Share from non-KY, non-Appalachian counties with Health Professional Shortages (HPSA)	11	10	15	17	16	16
First Generation College Student	21%	11%	24%	21%	20%	20%
First person in family to go to medical school	81%	68%	80%	80%	76%	76%

Source: AACOM ACOMAS Applicant Pool Data files, FAFSA Data, and KYCOM Survey of First Year Students.

Attrition Rates

	2007 2008	2008 2009	2009 2010	2010 2011	2011 2012	2012 2013
First-Year Students (N)	79	83	83	82	83	139
Dismissed/Withdrew academic failure	0	6	1	7	3	
Transferred to another medical school	0	1	0	0	0	
Withdrew Personal Reasons	2	2	0	0	0	
Leave of Absence, all reasons	3	0	0	1	6	
First-Year Attrition Rate	6.3%	10.8%	1.2%	9.6%	10.8%	
Second-Year Students (N)	73	71	77	82	80	82
Dismissed/Withdrew academic failure	0	0	2	2	0	
Transferred to another medical school	1	0	2	0	0	
Withdrew Personal Reasons	2	0	0	0	1	
Leave of Absence, all reasons	0	1	1	4	0	
Second-Year Attrition Rate	4.1%	1.4%	6.3%	7.3%	1.3%	
Third-Year Students (N)	77	73	67	68	80	71
Dismissed/Withdrew academic failure	0	0	0	1	1	
Withdrew Personal Reasons	0	1	0	0	0	
Leave of Absence, all reasons	1	1	1	0	0	
Third-Year Attrition Rate	1.3%	2.7%	1.5%	1.4%	1.2%	
Fourth-Year Students (N)	73	77	73	67	65	77
Fourth-Year Attrition Rate	0.0%	0.0%	0.0%	0.0%	0.0%	
ANNUAL ATTRITION RATE	3.0%	3.9%	2.3%	4.9%	3.6%	

Source: AACOM, Annual Osteopathic Medical School Questionnaire.

Note: (1) The AACOM Annual Survey is being revised beginning with the 2013-2014 Survey so the most recent data was unavailable at the time of the printing of this document.

First-Year Student Attrition Rate Trend

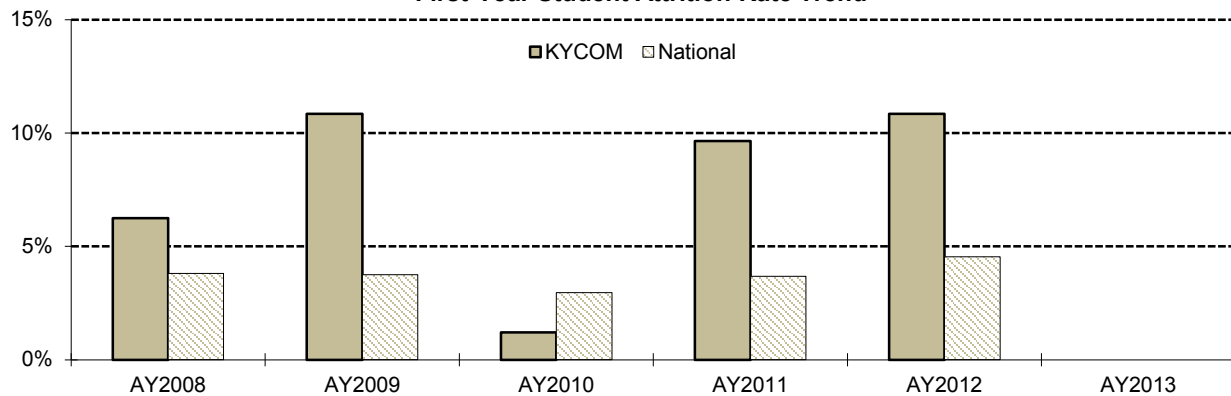

Note: (1) National data comes from the AACOM Research and Application Services.
 (2) The AACOM Annual Survey is being revised beginning with the 2013-2014 Survey so the most recent data was unavailable at the time of the printing of this document.

KYCOM First-Year Student Attrition by Gender

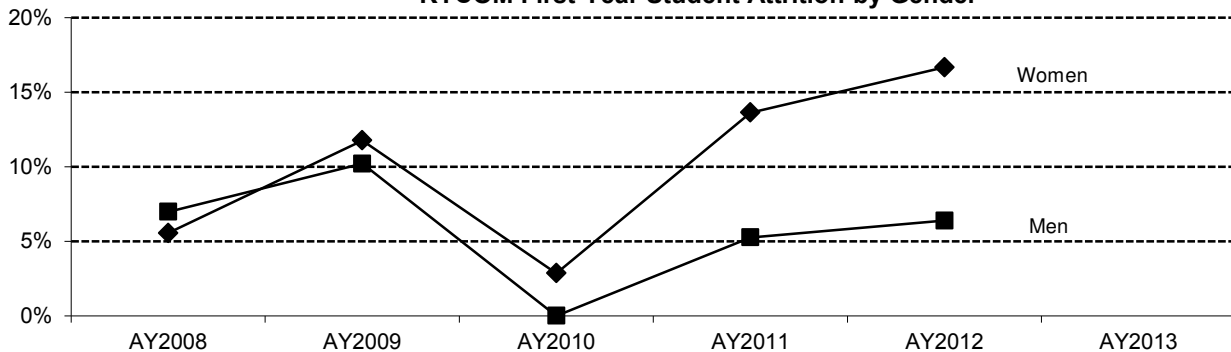

Headcount by Enrollment Student Year

	Fall 2008	Fall 2009	Fall 2010	Fall 2011	Fall 2012	Fall 2013
First-Year Students	83	83	82	83	139	139
Second-Year Students	71	77	82	80	82	138
Third-Year Students	73	67	68	80	71	80
Fourth-Year Students	77	73	67	65	77	71
<i>OPP Fellows</i>	2	4	4	1	4	2
Total Enrollment	306	304	303	309	373	430
<i>Change from previous year</i>	0%	-1%	0%	2%	21%	15%

Source: SEMXXX files.

Headcount by Gender / Ethnicity

	Fall 2008		Fall 2009		Fall 2010		Fall 2011		Fall 2012		Fall 2013	
	M	F	M	F	M	F	M	F	M	F	M	F
White, Non-Hispanic	148	116	148	115	142	120	158	120	178	161	204	187
Asian	7	3	6	3	9	6	7	2	9	1	9	5
Black, Non-Hispanic	0	5	1	4	1	3	1	3	3	4	3	4
Hispanic	1	3	1	3	1	2	1	0	1	1	4	3
Native American	0	1	2	2	0	3	2	2	2	3	4	1
Pacific Islander	0	0	0	0	0	0	1	3	1	4	1	5
Non-Resident, Alien	3	1	2	1	1	1	0	0	0	0	0	0
Unknown / Not reported	12	6	9	7	7	7	3	6	2	3	0	0
Total Enrollment	306		304		303		309		373		430	
Total Enrollment by Gender	171	135	169	135	161	142	173	136	196	177	225	205
Share by Gender	56%	44%	56%	44%	53%	47%	56%	44%	53%	47%	52%	48%
Average Age	27	26	27	25	26	25	27	25	26	25	26	25

Source: SEMXXX files.

Gender Enrollment Trends

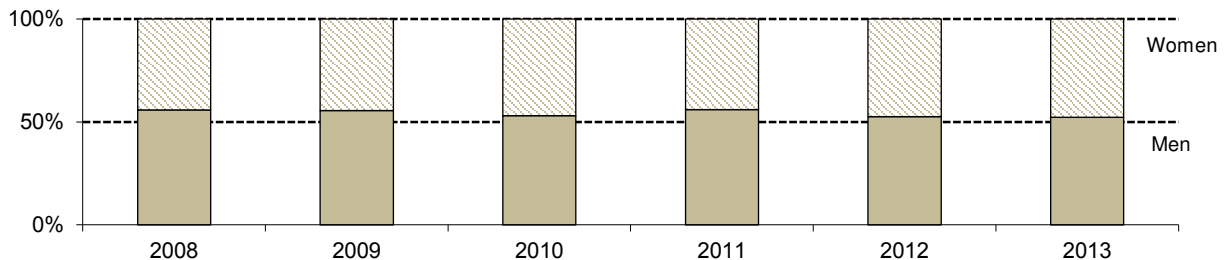

Total Enrollment Ethnic Minority Trends

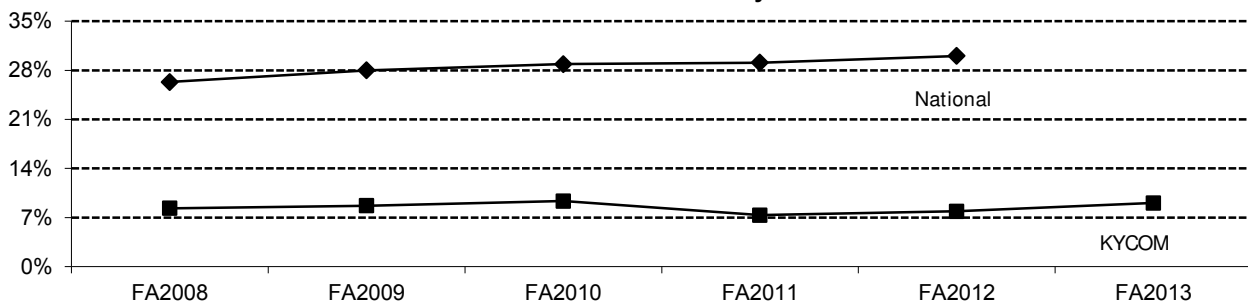

Note: National data comes from the AACOM Research and Application Services.

Headcount by State of Residence

STATE	Fall 2011	Fall 2012	Fall 2013	STATE	Fall 2011	Fall 2012	Fall 2013
Alabama	4	4	4	Montana	0	0	1
Alaska	0	0	0	Nebraska	0	0	0
Arizona	0	1	4	Nevada	0	0	0
Arkansas	5	3	1	New Hampshire	0	1	1
California	1	1	2	New Jersey	2	5	5
Colorado	0	0	0	New Mexico	0	0	0
Connecticut	0	0	0	New York	1	3	4
Delaware	1	0	1	North Carolina	6	7	5
Florida	1	4	8	North Dakota	1	1	0
Georgia	10	10	10	Ohio	28	41	54
Hawaii	0	0	0	Oklahoma	0	0	0
Idaho	0	0	0	Oregon	0	0	0
Illinois	1	10	16	Pennsylvania	10	8	11
Indiana	17	20	23	Rhode Island	0	0	0
Iowa	0	1	2	South Carolina	2	1	2
Kansas	2	2	1	South Dakota	0	0	0
Kentucky	173	185	206	Tennessee	11	11	11
Louisiana	1	0	1	Texas	1	3	3
Maine	0	1	1	Utah	0	1	1
Maryland	1	1	1	Vermont	1	0	0
Massachusetts	0	0	1	Virginia	3	5	7
Michigan	8	16	17	Washington	0	2	2
Minnesota	1	2	4	West Virginia	3	2	3
Mississippi	8	9	5	Wisconsin	0	2	2
Missouri	6	9	9	Wyoming	0	1	1
				Puerto Rico	0	0	0
				Foreign Countries	0	0	0
TOTAL ENROLLMENT	309	373	430				

Source: AACOM AACOMAS Applicant Pool Data files.

Note: (1) Residence is as defined at time of admission.

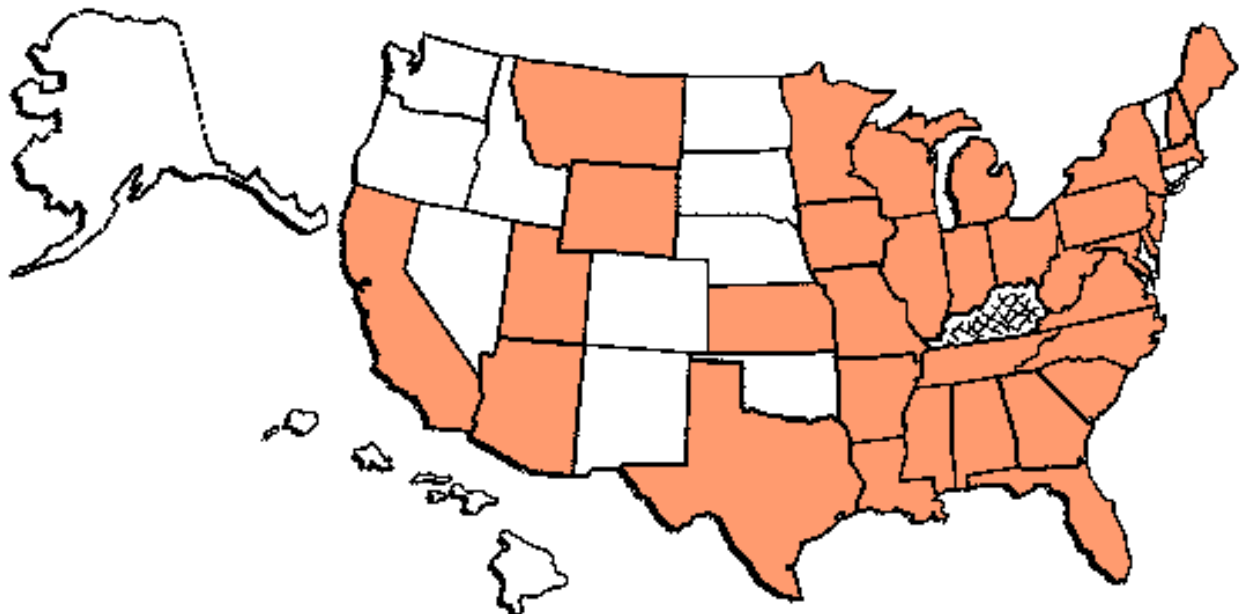

Graduates

	<u>2007-2008</u>	<u>2008-2009</u>	<u>2009-2010</u>	<u>2010-2011</u>	<u>2011-2012</u>	<u>2012-2013</u>
<u>First Professional Degree</u>						
Osteopathic Medicine	73	74	63	70	64	78
Women	48%	39%	49%	46%	45%	40%
Ethnic Minority	8%	12%	8%	10%	0%	5%
<u>Accepted Appointments to First-Year Residency Programs</u>						
Primary Care	67%	69%	67%	72%	70%	72%
Located in Kentucky	15%	12%	24%	35%	26%	23%
Located in Appalachia	34%	17%	30%	30%	32%	32%
Located in a Medically Underserved Area (MUA)	58%	55%	67%	59%	26%	25%

Sources: KY Council on Postsecondary Education *Degrees and Other Formal Awards Conferred.* and KYCOM Office of Student Affairs

Postgraduate Training / Type of Appointment

	2008		2009		2010		2011		2012		2013	
	N	%	N	%	N	%	N	%	N	%	N	%
<u>Rotating Internship</u>	4	5	5	7	5	8	3	4	6	9	9	11
<u>OGME-1 Resident</u>		68		50		51		52		54		80
Anesthesiology	2		0		0		2		0		1	
Diagnostic Radiology	1		0		0		1		0		1	
Emergency Medicine	7		2		4		2		3		4	
Family Practice	18		6		8		19		19		19	
General Surgery	4		3		2		3		2		1	
Internal Medicine	8		12		9		6		7		19	
Internal Medicine/Emergency M	1		1		0		0		0		0	
Internal Medicine/Pediatrics	0		0		0		0		0		1	
Neurology	0		1		0		0		0		2	
Neurological Surgery	1		0		0		0		0		1	
OB/GYN	5		1		3		0		1		3	
Orthopedic Surgery	0		1		3		2		0		3	
Otolaryn./Facial Plastic Surgery	0		2		0		1		0		1	
Pediatrics	0		6		3		0		1		3	
Physical Medicine & Rehabilitation	1		0		0		0		0		1	
Psychiatry	1		0		0		0		0		2	
Urological Surgery	0		2		0		0		1		0	
<u>ACGME Primary Care</u>	17	23	18	24	16	25	18	26	11	17	0	0
<u>Other ACGME Residency</u>	2	3	10	14	8	13	7	10	12	19	0	0
<u>Military/government service</u>	1	1	4	5	2	3	5	7	1	1	1	1
<u>Other/Unknown</u>	0	0	0	0	0	0	1	1	0	0	6	8
TOTAL	73	100	74	100	63	100	70	100	64	100	78	100

Source: KYCOM Office of Student Affairs

Attributes of Full-Time Faculty

Academic Year	Total Number	Gender		Rank				Number of	
		Male	Female	Prof	Assoc Prof	Asst Prof	Inst	PT (Paid)	Volunteers
Basic Science									
2008 – 2009	13.20	70%	30%	0%	61%	30%	9%	0	0
2009 – 2010	13.00	69%	31%	0%	54%	38%	8%	0	0
2010 – 2011	13.00	69%	31%	8%	46%	38%	8%	0	0
2011 – 2012	13.00	69%	31%	15%	54%	23%	8%	0	0
2012 – 2013	13.00	69%	31%	23%	38%	31%	8%	0	0
2013 – 2014									
Clinical Science									
2008 – 2009	3.60	72%	28%	30%	42%	28%	0%	10.5	805
2009 – 2010	4.10	76%	24%	39%	61%	0%	0%	6.5	854
2010 – 2011	4.00	75%	25%	40%	60%	0%	0%	7.1	922
2011 – 2012	5.75	65%	35%	24%	59%	17%	0%	6.1	921
2012 – 2013	5.80	78%	22%	23%	59%	18%	0%	4.5	931
2013 – 2014									
Total Faculty									
2008 – 2009	16.80	70%	30%	6%	57%	30%	7%	10.5	805
2009 – 2010	17.10	71%	29%	9%	56%	29%	6%	6.5	854
2010 – 2011	17.00	76%	24%	15%	50%	29%	6%	7.0	922
2011 – 2012	18.75	68%	32%	18%	56%	21%	5%	6.1	921
2012 – 2013	18.80	72%	28%	23%	45%	27%	5%	4.5	931
2013 – 2014									

Source: AACOM, Annual Osteopathic Medical School Questionnaire.

Note: (1) The AACOM Annual Survey is being revised beginning with the 2013-2014 Survey so the most recent data was unavailable at the time of the printing of this document.

Curriculum

Program Characteristics	KYCOM	2011-2012 National	
		Average	Range
<u>2012 – 2013</u>			
Degree of integration of basic and clinical sciences in curriculum			
Minimum weeks of required instruction for D.O. degree:	<u>166</u>	<u>165</u>	<u>148-188</u>
Total weeks in first year of D.O. curriculum	40	40	32-50
Total weeks in second year of D.O. curriculum	42	38	31-50
Total weeks in third year of D.O. curriculum	48	46	40-50
Total weeks in fourth year of D.O. curriculum	36	41	34-48

Source: AACOM, Annual Osteopathic Medical School Questionnaire.

Note: (1) National data comes from the AACOM Research and Application Services. Data may not add up due to rounding.

Number of Hours of Instruction Required in Years One and Two, 2012-2013

	Number of Hours		Percent of Total Hours	Average Percent of Total Hours Nationally (2011-2012)
	Lecture / Didactic	Skills / Practice / Lab		
Basic Science				
Anatomy	80	112	21.15%	27.5%
Biochemistry	80	0	8.81%	10.3%
Microbiology	80	0	8.81%	9.9%
Pathology	127	0	13.99%	12.4%
Pharmacology	114	0	12.56%	11.6%
Physiology	101	24	13.77%	13.8%
Other Basic Sciences	165	25	20.93%	14.5%
Total Hours in Basic Science	747	161	100%	
Clinical Science				
Anesthesiology	3	0	0.40%	0.11%
Dermatology	8	0	1.08%	1.52%
Emergency Medicine	0	0	0.00%	1.85%
Family Practice (and OMT)	65	128	25.94%	22.07%
Internal Medicine	58	0	7.80%	15.87%
Neurology	15	0	2.02%	3.48%
Neuromusculoskeletal Medicine and OMM	80	132	28.49%	4.67%
Obstetrics / Gynecology	33	0	4.44%	23.48%
Ophthalmology	10	0	1.34%	0.87%
Orthopedic Surgery	6	0	0.81%	0.98%
Otolaryngology	12	0	1.61%	0.87%
Clinical Science Pathology	0	0	0.00%	4.78%
Pediatrics	42	0	5.65%	3.15%
Physical Medicine & Rehabilitation	0	0	0.00%	0.33%
Preventive Medicine / Public Health	99	0	13.31%	3.80%
Proctology	0	0	0.00%	0.11%
Psychiatry	11	0	1.48%	4.57%
Radiology	10	0	1.34%	1.96%
Surgery	32	0	4.30%	2.07%
Non DO/MD Clinical Discipline	0	0	0.00%	3.59%
Total Hours in Clinical Science	484	260	100%	

Source: AACOM, Annual Osteopathic Medical School Questionnaire.

Note: (1) National data comes from the AACOM Research and Application Services.

Student Performance and Clinical Competence Assessments, 2012-2013

	Basic Science	Part of a Clerkship	Part of Final Comprehensive Evaluation for Graduation
• Random observations by faculty/residents	Yes	Yes	No
• Planned/repeated observations by faculty/residents	Yes	No	No
• Chart review	Yes	Yes	No
• Computer simulation	No	No	No
• Oral examination	Yes	No	No
• Written Examination	Yes	Yes	No
• Multiple station examination without standardized patients	Yes	No	No
• Multiple station examination with standardized patients	Yes	Yes	No
• Planned/repeated observation with simulated or standardized patients	Yes	Yes	No

Source: AACOM, Annual Osteopathic Medical School Questionnaire.

Notes: (1) Our small class size allows students to know and be known by the faculty. This organizational characteristic is a significant strength of our program allowing us to assess students' grasp of the curriculum on an individual basis.

COMLEX Results

<u>Exam Dates</u>	2007 –2008	2008 –2009	2009 – 2010	2010 – 2011	2011 – 2012	2012 – 2013
COMLEX Level 1						
KYCOM Reference Group	74	72	67	67	74	73
School Mean	485	501	464	452	490	478
Pass Rate	86.5%	94.4%	76.1%	76.1%	87.8%	83.6%
National (mean)	500	497	502	493	515	513
Pass Rate	90.05	89.7%	89.8%	87.6%	91.8%	90.6%
<u>Exam Dates</u>	2007 –2008	2008 –2009	2009 – 2010	2010 – 2011	2011 – 2012	2012 – 2013
COMLEX Level 2 CE						
KYCOM Reference Group	73	72	74	66	66	77
School Mean	489	478	444	436	438	468
Pass Rate	84.9%	75.0%	63.5%	54.5%	69.7%	76.6%
National (mean)	511	519	488	504	501	512
Pass Rate	90.6%	92.0%	82.6%	86.5%	86.8%	89.4%
<u>Exam Period</u>	2007 –2008	2008 –2009	2009 – 2010	2010 – 2011	2011 – 2012	2012 – 2013
COMLEX Level 2 PE						
KYCOM Reference Group	74	74	72	67	65	59
School Pass Rate	91.9%	90.5%	91.7%	92.5%	89.2%	94.9%
National Pass Rate	93.4%	94.7%	94.8%	96.1%	95.0%	95.1%

Source: Summary Reports, National Board of Osteopathic Medical Examiners, National Center for Clinical Skills Testing

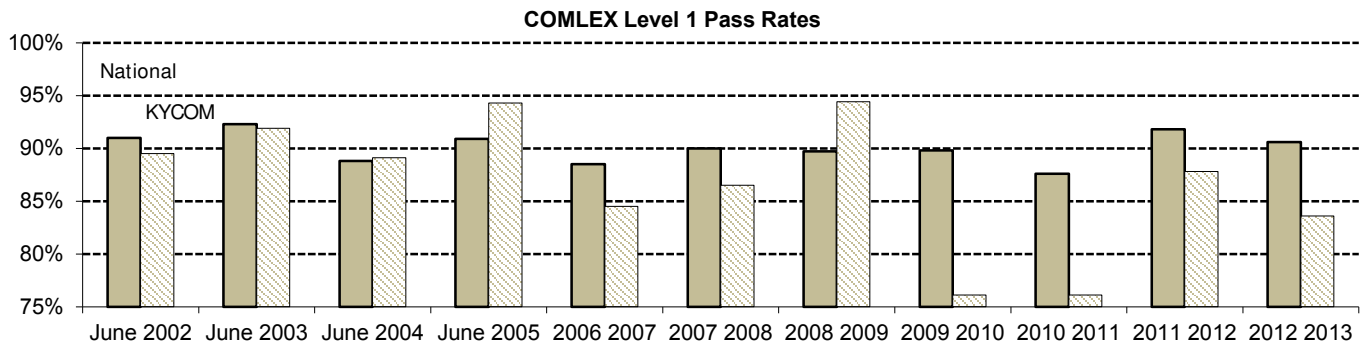

Rolling 3-Year Evaluation Averages, COMLEX Level 1

	2007-2008 2008-2009 2009-2010		2008-2009 2009-2010 2010-2011		2009-2010 2010-2011 2011-2012		2010-2011 2011-2012 2012-2013	
<u>COMLEX Level 1</u>	<u>KYCOM</u>	<u>National</u>	<u>KYCOM</u>	<u>National</u>	<u>KYCOM</u>	<u>National</u>	<u>KYCOM</u>	<u>National</u>
PASS RATES	85.67%	89.83%	82.20%	89.03%	80.00%	89.73%	82.50%	90.00%
Δ from prev. 3-yr X	-3.2%	0.5%	-4.0%	-0.9%	-2.7%	0.8%	3.1%	0.3%
Mean Total Scores	483.20	499.71	471.77	497.53	468.05	503.64	472.85	507.20
HP/DP	478.86	505.80	468.90	508.83	503.33	530.68	523.59	537.90
HIST. & PHY	469.14	509.95	461.60	508.13	467.91	512.89	465.01	519.61
DIAG. TECH.	501.16	513.49	484.67	508.13	467.15	510.69	459.56	503.47
MANAGEMENT	499.78	496.14	481.03	496.47	485.79	508.39	476.51	521.46
SCIENCE	489.31	501.09	477.73	499.07	469.73	505.04	475.29	508.71
ANATOMY	443.76	495.48	428.90	490.57	429.78	492.96	435.67	500.29
PHYSIOLOGY	472.50	499.82	458.97	498.90	452.89	508.54	449.56	512.92
BIOCHEMISTRY	497.02	519.08	475.20	519.77	480.61	527.36	490.92	529.81
PHARMACOLOGY	536.83	501.14	519.27	501.03	513.65	515.88	527.54	523.43
PATHOLOGY	478.13	507.46	472.23	505.37	469.84	512.59	471.93	517.62
MICROBIOLOGY	522.78	511.44	515.40	507.40	515.52	513.47	532.61	515.92
BEHAVIORAL SCI	465.81	511.86	473.83	516.20	472.32	524.90	454.66	527.94
OPP	459.55	502.06	456.77	498.77	444.25	500.96	442.41	505.06

Source: Summary Reports, National Board of Osteopathic Medical Examiners, National Center for Clinical Skills Testing

Tuition Costs

Comparison Cost of Education (Tuition & Fees) per Year

	2008-2009	2009-2010	2010-2011	2011-2012	2012-2013	2013-2014
Kentucky College of Osteopathic Medicine <i>Cost Index</i> ¹	\$32,800 1.04	\$33,450 1.06	\$34,950 1.11	\$36,350 1.15	\$37,450 1.19	\$38,950 1.23
Lincoln Memorial University DeBusk College of Osteopathic Medicine <i>Cost Index</i> ¹	\$32,255 1.00	\$33,780 1.05	\$35,433 1.10	\$37,294 1.16	\$39,120 1.22	\$40,200 1.25
Ohio University Heritage College of Osteopathic Medicine ² <i>Cost Index</i> ¹	\$37,353 1.04	\$39,144 1.09	\$41,142 1.14	\$43,128 1.20	\$42,268 1.17	\$42,086 1.17
Edward Via Virginia College of Osteopathic Medicine <i>Cost Index</i> ¹	\$33,650 1.09	\$34,368 1.12	\$36,105 1.17	\$37,910 1.23	\$39,530 1.29	\$40,600 1.32
West Virginia School of Osteopathic Medicine ² <i>Cost Index</i> ¹	\$50,546 1.03	\$50,150 1.02	\$50,150 1.02	\$50,150 1.02	\$51,150 1.04	\$49,950 1.02

Sources: KYCOM Catalogs and AACOM Research and Application Services.

Notes: (1) Base Year 2007-08 = 1.00
(2) Public College; tuition and fees are for non-residency status.

Scholarships and Loans

	2008-2009	2009-2010	2010-2011	2011-2012	2012-2013
First Year Total Expenses	\$54,604	\$54,854	\$56,354	\$57,754	\$58,854
Scholarships, Grants, etc.					
Total number of students	145	138	133	131	133
Total disbursed amount	\$1,716,373	\$1,627,153	\$1,422,202	\$1,313,475	\$1,196,415
Per enrolled student	\$11,837	\$11,791	\$10,693	\$10,027	\$8,793
<u>With service commitment</u>					
Total number of students	138	124	122	122	120
Share of total disbursed amount	93%	85%	89%	90%	87%
<u>Without service commitment</u>					
Total number of students	24	32	19	19	24
Share of total disbursed amount	7%	15%	11%	10%	13%
Loans					
Total number of students	280	277	274	288	345
Total disbursed amount	\$12,435,492	\$12,454,708	\$12,870,516	\$13,981,712	\$17,143,990
Per enrolled student	\$44,412	\$44,963	\$46,972	\$48,548	\$49,693
<u>Sources of loans – share of total disbursed amount</u>					
Subsidized Loans	19%	18%	18%	17%	0%
Unsubsidized Loans	72	71	69	68	82
Other Loans (PLUS, eternal source)	9	11	13	15	18

Source: AACOM, Annual Osteopathic Medical School Questionnaire.

Note: (1) Total number of students indicates unduplicated headcount of students receiving type of aid in category.
(2) Beginning in 2012-2013, Subsidized Loans became available only to undergraduate students who have financial need.

Osteopathic Medical Graduate Educational Debt Load

	2008	2009	2010	2011	2012	2013
Cumulative Debt (mean)	\$145,326	\$152,267	\$153,213	\$160,429	\$169,693	\$165,086
<i>Share with loans</i>	93%	95%	95%	89%	92%	97%
2012 National Average, COMs	\$211,423					

Sources: AID060 Reports and AACOM Research and Application Services

Note: (1) Only includes those students who began their medical school careers at the University of Pikeville.

THIS PAGE IS INTENTIONALLY BLANK

Section 4

Budget and Financial Information

THIS PAGE IS INTENTIONALLY BLANK

Total Current Funds Revenue by Funding Source

	FY 2009	FY 2010	FY 2011	FY 2012	FY 2013
Tuition and fees	\$ 19,621,304	\$ 19,505,311	\$ 24,815,596	\$ 29,536,320	\$ 34,519,405
Federal grants and contracts	---	---	---	1,100,803	1,349,591
State and local grants, contracts	---	---	---	66,190	60,400
Private gifts, grants, and contracts	2,874,157	1,626,685	1,846,765	713,796	999,933
Investment return (income, gains, and losses)	(1,771,641)	29,519	133,273	688,005	823,495
Sales and services of auxiliary enterprises	2,862,775	2,921,826	4,331,867	4,680,673	5,022,219
Other revenue	(658,867)	0	254,142	1,726,425	1,742,411
Net assets released from restriction	---	1,103,634	713,900	---	---
TOTAL REVENUES AND INVESTMENT RETURN	\$22,927,728	\$ 25,186,975	\$ 32,095,543	\$ 38,512,212	\$ 44,517,454

Sources: IPEDS Finance Survey for Private Institutions and University of Pikeville Audited Financial Statements

Total Current Funds Expenditure by Function

	FY 2009	FY 2010	FY 2011	FY 2012	FY 2013
Instructional	\$ 7,165,918	\$ 7,081,541	\$ 7,456,182	\$ 7,890,488	\$ 9,107,101
Public service	114,248	113,479	97,180	205,953	264,934
Academic Support	2,186,533	2,127,556	2,215,371	2,596,443	3,195,123
Student Services	2,960,541	2,958,787	4,046,928	4,393,777	4,754,136
Grant Programs	---	---	---	1,094,510	1,167,062
Auxiliary enterprises	2,031,178	1,882,456	2,634,050	1,978,968	2,623,934
Management and General	7,673,748	5,868,125	6,430,516	8,128,312	10,029,163
Operation and Maintenance	1,309,591	1,600,839	2,001,121	2,233,074	5,114,307
Scholarships & Fellowships	4,302,292	4,058,510	6,501,059	8,979,226	10,195,091
Investment expenses	30,586	29,519	29,945	53,495	50,754
TOTAL EXPENSES	\$ 27,774,635	\$ 25,720,812	\$31,412,352	\$ 37,554,246	\$ 46,501,605

Sources: IPEDS Finance Survey for Private Institutions and University of Pikeville Audited Financial Statements

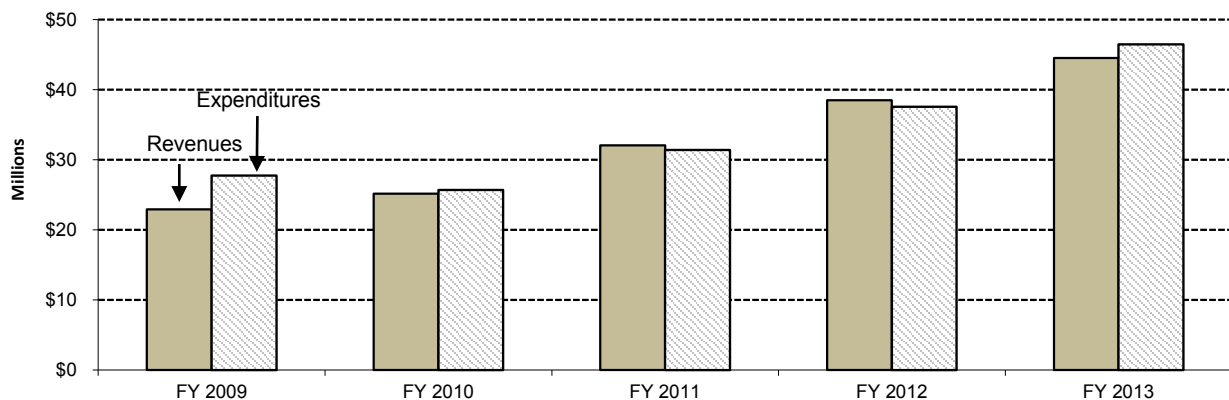

Comparative Expenses by Function / Program

	FY 2009	FY 2010	FY 2011	FY 2012	FY 2013
<u>INSTRUCTIONAL</u>					
<u>College of Arts & Sciences</u>					
Education	\$ 414,149	\$ 400,602	\$ 464,963	\$ 484,286	\$ 430,643
Humanities	1,053,468	920,880	920,136	969,288	1,169,501
Mathematics/Natural Science	838,927	772,207	861,408	947,994	1,090,607
Nursing	443,273	414,311	377,652	458,136	522,345
Social Sciences	543,999	459,003	534,641	606,151	668,090
Developmental Studies	---	---	283,265	349,847	420,810
English as a Second Language (ESL)	---	---	---	---	140,908
Experiential Learning (QEP)	---	---	---	---	64,642
Booth Programs	388,448	196,153	158,026	Included in Public Service	
Continuing Education	31,617	29,140	24,457	Included in Public Service	25,495
Other	19,182	94,188	52,429	500	0
<u>Coleman College of Business</u>	444,205	413,656	489,010	551,820	710,919
<u>Total Instructional CAS/CCOB</u>	<u>\$4,177,268</u>	<u>\$3,700,140</u>	<u>\$4,165,987</u>	<u>\$4,368,022</u>	<u>\$5,243,960</u>
<u>College of Osteopathic Medicine</u>					
Basic Sciences	1,407,335	1,456,350	1,502,158	1,576,216	1,583,967
Osteopathic Clinical Education	1,221,109	1,162,457	1,038,629	1,063,273	1,506,421
Clerkship Training	48,060	370,765	451,442	872,411	772,753
Appalachian Osteopathic Post-graduate Training Institute Consortium (A-OPTIC)	242,246	275,904	254,257	Removed	
Appalachian Clinical Research	44,541	44,015	26,940	10,566	0
Telemedicine Center	25,359	71,910	16,769	0	0
<u>Total Instructional KYCOM</u>	<u>\$2,988,650</u>	<u>\$3,381,401</u>	<u>\$3,290,195</u>	<u>\$3,522,466</u>	<u>\$3,863,141</u>
<u>TOTAL INSTRUCTIONAL</u>	<u>\$7,165,918</u>	<u>\$7,081,541</u>	<u>\$7,456,182</u>	<u>\$7,890,488</u>	<u>\$9,107,101</u>
<u>PUBLIC SERVICE</u>					
Testing Center	\$ 62,238	\$ 40,189	\$ 45,383	\$ 48,194	\$ 44,243
Booth Programs	Included in Instructional			131,774	140,734
Community Outreach	---	---	---	11,260	30,523
Continuing Medical Education (CME)	---	---	---	14,725	16,162
Professional Educ Preparation Program	45,554	73,006	51,797	Included in Grants Programs	
Oral Health	6,456	284	0	0	0
Other	0	0	0	0	33,272
<u>TOTAL PUBLIC SERVICE</u>	<u>\$ 114,248</u>	<u>\$ 113,479</u>	<u>\$ 97,180</u>	<u>\$ 205,953</u>	<u>\$ 264,934</u>
<u>ACADEMIC SUPPORT</u>					
Academic Affairs – CAS/CCOB	\$ 385,475	\$ 383,818	\$ 434,696	\$ 455,542	\$ 529,380
Main Library / Media Center	295,972	335,627	355,364	411,137	442,431
Osteopathic Medicine Dean	1,039,548	897,444	905,721	1,127,186	1,298,867
Academic Affairs – KYCOM	286,769	288,305	268,624	333,278	418,366
KYCOM Library	178,769	222,362	250,966	269,300	296,181
Academic Computing	Included in Management and General				209,898
<u>TOTAL ACADEMIC SUPPORT</u>	<u>\$2,186,533</u>	<u>\$2,127,556</u>	<u>\$2,215,371</u>	<u>\$2,596,443</u>	<u>\$3,195,123</u>
<u>STUDENT SERVICES</u>					
Student Affairs – CAS/CCOB	\$ 331,140	\$ 272,790	\$ 322,458	\$ 469,929	\$ 549,212
Student Affairs – KYCOM	328,926	359,996	387,605	598,510	597,409
Enrollment Management	Included in Management and General		569,980	572,728	693,832
Intramurals	14,086	13,810	15,161	17,595	18,363
Student Lounge	3,174	2,066	895	538	0
Upward Bound	718,371	626,434	650,402	Included in Grants Programs	
Student Support Services	213,518	239,593	220,106	Included in Grants Programs	
Other	34,990	27,739	29,469	10,511	0

	FY 2009	FY 2010	FY 2011	FY 2012	FY 2013
Inter-collegiate Athletics					
Athletics Administration					249,010
Sports Information	81,093	82,567	161,699	288,300	69,184
Sports Medicine	76,532	101,305	134,651	177,532	164,329
Baseball	118,781	110,138	159,634	201,536	212,953
Basketball – Men's	207,775	209,598	299,806	324,864	386,226
Basketball – Women's	150,699	152,627	156,096	320,159	220,966
Bowling – Men's/Women's	107,285	95,263	119,075	150,423	190,389
Cross Country – Men's/Women's	14,798	14,264	12,996	31,187	40,289
Football	316,550	371,220	446,560	629,677	683,636
Golf – Men's/Women's	14,055	16,686	26,171	60,996	67,984
Lacrosse – Women's	---	---	---	34,922	74,751
Soccer – Men's/Women's	127,857	127,630	149,670	154,476	151,823
Softball	46,150	61,552	99,878	149,680	144,304
Tennis – Men's/Women's	269	0	0	53,182	42,269
Volleyball	43,983	58,070	65,251	108,266	104,991
Cheerleading/Dance	10,509	15,439	19,365	38,766	92,216
Total Athletics	\$1,316,336	\$1,416,359	\$1,850,852	\$2,723,966	\$2,895,320
TOTAL STUDENT SERVICES	\$2,960,541	\$2,958,787	\$4,046,928	\$4,393,777	\$4,754,136
GRANT PROGRAMS					
Professional Educ Preparation Program		Included in Public Service		\$ 56,934	\$ 50,073
Student Support Services		Included in Student Services		224,144	226,733
Residency in Primary Care	---	---	---	63,057	185,371
Upward Bound		Included in Student Services		744,760	664,627
Other	---	---	---	5,615	40,258
TOTAL GRANTS PROGRAMS				\$1,094,510	\$1,167,062
AUXILIARY ENTERPRISES					
Food Service	\$ 733,110	\$ 713,708	\$1,008,884	\$1,400,583	\$1,753,507
Student Housing	434,905	423,335	580,777	506,554	831,265
Bookstore (outsourced beg. FY2012)	784,905	664,354	989,241	39,162	39,162
Faculty / Staff Housing	66,768	67,435	44,110	32,669	0
Special Projects	11,490	13,624	11,038	0	0
TOTAL AUXILIARY ENTERPRISES	\$2,031,178	\$1,882,456	\$2,634,050	\$1,978,968	\$2,623,934
MANAGEMENT AND GENERAL					
General Institutional	\$4,343,510	\$2,535,435	\$3,296,269	\$3,399,153	\$5,579,451
President's Office	495,408	392,835	394,073	523,256	537,326
Osteopathic Medicine	679,438		Removed		
Business Affairs	345,968	555,769	590,202	596,391	680,760
Administrative Computing					1,408,199
Academic Computing	658,718	1,087,044	1,184,761	1,566,091	Included in Academic Support
Human Resources	---	---	---	747,471	486,941
Public Relations	300,193	301,554	408,523	549,918	531,189
Advancement	182,118	238,279	348,591	444,503	490,822
Security	135,986	189,426	191,468	286,731	304,697
Admissions - Undergraduate	469,525	531,411	Included in Student Services		
Board of Trustees	62,884	36,372	16,629	14,798	9,778
TOTAL MANAGEMENT & GENERAL	\$7,673,748	\$5,868,125	\$6,430,516	\$8,128,312	\$10,029,163
TOTAL OPERATION AND MAINTENANCE OF PLANT	\$1,309,591	\$1,600,839	\$2,001,121	\$2,233,074	\$5,114,307
TOTAL SCHOLARSHIPS, FELLOWSHIPS	\$4,302,292	\$4,058,510	\$6,501,059	\$8,979,226	\$10,195,091
INVESTMENT EXPENSES	\$ 30,586	\$ 29,519	\$ 29,945	\$ 53,495	\$ 50,754
TOTAL EXPENDITURES AND MANDATORY TRANSFERS	\$27,774,635	\$25,720,812	\$31,412,352	\$37,554,246	\$46,501,605

Sources University of Pikeville Audited Financial Statements and University of Pikeville Business Office

Annual Changes in Current Expenditures by Function

	FY 2009	FY 2010	FY 2011	FY 2012	FY 2013
Total Instructional	-5.4%	-1.2%	5.3%	5.8%	15.4%
Total Instructional CAS/CCOB	-4.3%	-11.4%	12.6%	4.8%	20.1%
Total Instructional KYCOM	-6.8%	13.1%	-2.7%	7.1%	9.7%
Total Public Service	-33.7%	-0.7%	-14.4%	111.9%	28.6%
Total Academic Support	-2.5%	-2.7%	4.1%	17.2%	23.1%
Academic Affairs – CAS/CCOB	-11.5%	5.6%	9.8%	9.7%	12.1%
Academic Affairs – KYCOM	2.3%	-6.4%	1.2%	21.4%	16.4%
Total Student Services	-8.6%	-0.1%	36.8%	8.6%	8.2%
Student Affairs – CAS/CCOB	-37.0%	-17.6%	18.2%	45.7%	16.9%
Student Affairs – KYCOM	-23.3%	9.5%	7.7%	54.4%	-0.2%
Total Athletics	-18.6%	7.6%	30.7%	47.2%	6.3%
Total Auxiliary Enterprises	4.5%	-7.3%	39.9%	-24.9%	32.6%
Total Management and General	16.6%	-23.5%	9.6%	26.4%	23.4%
Total Operation and Maintenance of Plant	-4.0%	22.2%	25.0%	11.6%	129.0%
Total Scholarships And Financial Aid	-7.7%	-5.7%	60.2%	38.1%	13.5%
Total Expenditures And Mandatory Transfers	-0.08%	-7.5%	22.1%	19.6%	23.8%
HEPI - Doctoral Private Institutions	3.3%	0.6%	2.7%	3.2%	2.1%

Notes: (1) FY2011: Undergraduate Admissions was returned to Student Services from Management & General.
 (2) FY2012: a. Booth Programs and Community Education programs were removed from Instructional to Public Service.
 b. Upward Bound and ACE programs were removed from Student Services and added to Grant Programs.
 (3) The Higher Education Price Index (HEPI) is an inflation index designed specifically to track the main cost drivers in higher education. It is a more accurate indicator of changes in costs for colleges and universities than the more familiar Consumer Price Index. HEPI is issued annually by Commonfund Institute and is distributed free of charge to educational institutions.

Annual Changes in Total Current Expenditures / Higher Education Price Index (HEPI)

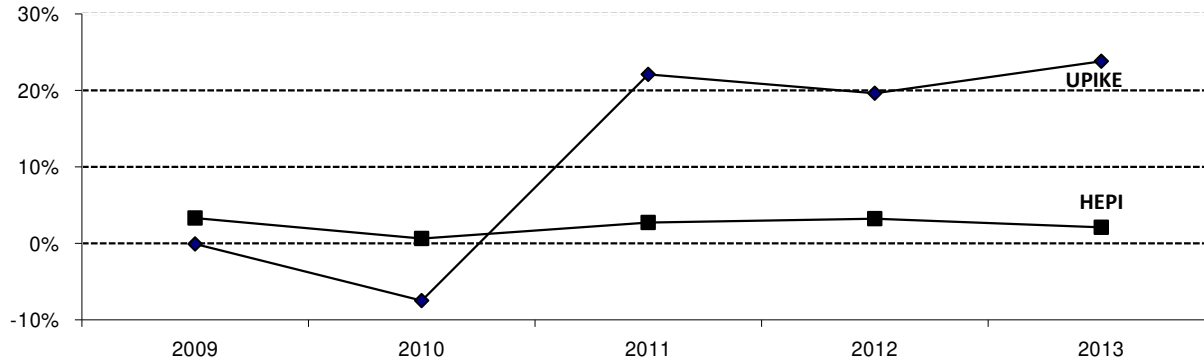

Financial Responsibility Test

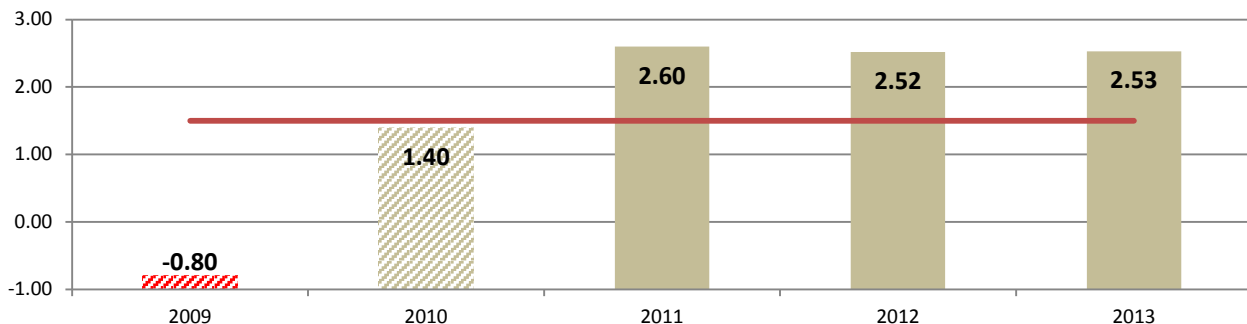

Note: (1) Composite scores range from -1 to +3. Institutions with scores of 1.5 or above "pass." The Department of Education (DOE) considers them to have the financial resources to replace existing technology with newer technology; replace physical capital that wears out over time; recruit, retain, and retrain faculty and staff members; and develop new programs. Institutions with composite scores between 1 and 1.4 are allowed to participate in Title IV under a "zone alternative," under which they are subject to special requirements and enhanced monitoring by the DOE.

Student Financial Assistance Expenditures

SOURCE OF ASSISTANCE	FY 2010		FY 2011		FY 2012		FY 2013	
	AWARD	AMOUNT	AWARD	AMOUNT	AWARD	AMOUNT	AWARD	AMOUNT
UPIke Scholarships								
Appalachian Honors	120	564,999	299	\$ 1,114,520	375	\$ 1,503,991	369	\$ 1,499,509
Honor / Pikeville Honors	182	\$ 456,433	265	859,801	301	1,164,735	315	1,300,714
Alumni Honors	---	---	101	421,435	173	874,045	260	1,280,874
Walker Honors	30	163,662	16	105,515	7	56,940	6	38,499
Presidential Honors	21	133,071	64	343,327	104	566,419	133	757,273
Trustee Honors	17	253,750	55	389,399	90	630,508	135	840,127
Fellowship Award (KYCOM)	4	133,800	0	0	5	181,750	4	364,195
Other ²	207	433,751	178	373,446	100	422,808	64	204,749
Total	581	\$ 2,139,466	978	\$ 3,607,443	1,155	\$ 5,401,196	1,286	\$ 6,285,940
UPIke Awards								
Athletic	259	\$ 1,362,382	472	\$ 2,071,837	679	\$ 2,242,047	635	\$ 2,534,616
Instrumental/Vocal	32	29,419	29	37,265	66	120,932	44	68,559
Pikeville Promise	3	2,777	123	178,121	263	484,859	339	698,924
Other ²	110	326,271	205	412,697	221	502,978	317	367,344
Total	404	\$ 1,720,849	829	\$ 2,699,920	1,229	\$ 3,350,816	1,335	\$ 3,669,443
Employee Tuition Grants	32	\$ 198,195	25	\$ 193,696	31	\$ 227,214	36	\$ 239,708
Outside Grants/Scholarships	178	\$ 593,405	252	\$ 898,891	261	\$ 783,566	255	774,974
Pell Grants	406	\$ 1,620,707	634	\$ 2,613,377	782	\$ 3,223,638	830	\$ 3,473,585
Supp'l Educ Opp Grants	161	\$ 133,133	120	\$ 92,482	94	\$ 89,330	71	\$ 75,988
Miscellaneous Federal Grants	137	\$ 630,675	196	\$ 518,477	22	\$ 229,081	25	197,740
Vocational Rehabilitation Grants	56	\$ 91,313	80	\$ 159,183	61	\$ 141,786	74	179,915
State Grants/Scholarships								
Kentucky Tuition Grant	305	\$ 815,693	496	\$ 1,292,911	596	\$ 1,547,341	639	\$ 1,689,964
College Access Program	215	362,562	372	615,672	437	716,278	504	839,406
Educational Excellence Scholarship (KEES)	321	510,052	516	737,196	654	941,896	658	1,008,405
Kentucky Coal County College Completion Scholarship (K4C\$)		NA		NA		NA	276	971,544
KHEAA Teacher Scholarship	1	4,500	0	0	0	0	0	0
KY National Guard	10	57,528	33	161,351	22	138,528	16	105,948
Osteopathic Medicine	105	810,705	105	771,172	107	737,910	108	660,938
Misc. State Grants/Scholar.	4	16,500	4	20,000	4	15,600	2	10,000
Total	961	\$ 2,577,540	1,526	\$ 3,598,302	1,820	\$ 4,097,553	2,203	\$ 5,286,205
Loans								
Subsidized Stafford	701	\$ 3,696,184	886	\$ 4,384,799	1,104	\$ 5,246,351	898	3,070,780
Unsubsidized Stafford	739	10,322,679	822	10,742,275	1,046	12,000,113	1,218	17,104,830
Perkins	32	80,750	27	62,950	33	93,400	30	65,900
PLUS (Parent Loan)	156	1,539,290	205	1,973,035	223	2,451,981	276	3,418,120
Alternative Loans	17	156,200	26	167,747	24	219,037	29	211,707
Total	1,645	\$ 15,795,103	1,966	\$ 17,330,806	2,430	\$ 20,010,882	2,451	\$ 23,871,337
Student Employment								
Federal Work Study	180	\$ 244,397	133	\$ 167,820	184	\$ 244,940	210	\$ 315,699
Total	180	\$ 244,397	133	\$ 167,820	184	\$ 244,940	210	\$ 315,699
GRAND TOTALS	4,741	\$ 25,744,783	6,739	\$ 31,880,397	8,069	\$ 37,800,002	8,776	\$ 44,370,534

Sources: University of Pikeville Audited Financial Statements, FISAP reports, and final AID060 reports

Notes: (1) Number of awards is does not necessarily reflect the number of students who were originally offered an award but rather the number of students who ultimately accepted the award and the final disbursed amounts.

(2) Other college scholarships include the Minority Education Scholarship, Nursing Scholarship, Transfer Scholarship, Opportunity Scholarship, Interstate Grant, OMSP Scholarship, Extension Campus Scholarship, and miscellaneous scholarships. Other college awards include Pikeville Need-based Aid, Pikeville College Grant, Residential Grant, International Student Grant, Academic Team Scholarship, and institutional loans.

Institutional Aid Quotient / Discount Rate

	FY 2009	FY 2010	FY 2011	FY 2012	FY 2013
¹ Fall Enrollment	1,060	977	1,270	1,534	1,656
¹ Annual Unduplicated Headcount	1,141	1,072	1,385	1,637	1,801
Revenues					
Tuition and fees	\$19,621,304	\$19,505,311	\$ 24,815,596	\$ 29,536,320	\$ 34,519,405
Expenditures					
Scholarships & Fellowships	\$4,302,292	\$4,058,510	\$6,501,059	\$8,979,226	\$10,195,091
Annual Enrollment Growth Rate from Preceding Year	(5.3%)	(6.0%)	29.2%	18.2%	10.0%
² Undergraduate Discount Rate:	44.2%	42.0%	45.7%	48.1%	48.9%
³ Tuition Scholarships Only	44.2%	41.1%	39.8%	41.7%	42.9%
⁴ R/B Scholarships Only	0.0%	2.9%	19.2%	23.4%	26.1%
⁵ Institutional Discount Rate:	21.9%	20.8%	26.2%	30.4%	29.5%
⁶ AIKCU Average Discount Rate:	37.9%	37.6%	38.9%	--	--
⁷ National Undergraduate Discount Rate:	39.7% (FY 2012)				

Sources: IPEDS Finance Survey for Private Institutions and University of Pikeville Audited Financial Statements

- Notes:
- (1) Does not include dual credit students.
 - (2) Includes tuition and all institutional aid for undergraduate students only.
 - (3) Includes tuition and institutional aid applied to tuition for undergraduate students only.
 - (4) Includes auxiliary enterprises revenues and institutional aid applied to room and board for undergraduate students only; did not begin separating out until the 2009-2010 academic year and then only with new students.
 - (5) Includes all tuition revenue and all institutional aid regardless of level of student.
 - (6) The AIKCU (Association of Independent Kentucky Colleges and Universities) average discount rate is computed from the 19 member four-year institutions' Total Tuition and Fees, Total-Allowance of Student Grant Aid Applied to Tuition and Fees, and Net Grant Aid to Students-Total on their IPEDS Financial Survey. Eleven (11) of the 20 AIKCU institutions have at least one graduate or professional degree program where tuition and fees are combined with undergraduate tuition and fees. Our Institutional Discount Rate will appear low due to the fact that the KYCOM share of tuition and fees is higher than the KYCOM share of institutional scholarships and fellowships. St. Catharine College was not included.
 - (7) Source: <http://www.insidehighered.com/news/2013/05/07/nacubo-survey-reports-sixth-consecutive-year-discount-rate-increases> Retrieved November 14, 2013.

Undergraduate Net Tuition Revenue / Discount Rate

