



fabricland.com

855 Route 22 West
North Plainfield, NJ 07060

908-755-4700

presents

31ST ANNUAL NEW JERSEY CREATIVE COSTUME CONTEST

\$1,000 in Prizes

Saturday, October 31, 2015
at 10:30 AM

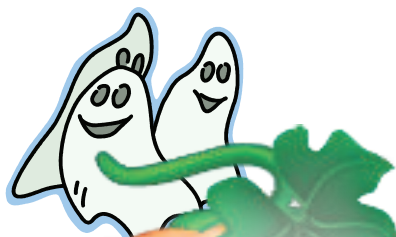

AGE GROUPS

- Infant to Preschool
- Kindergarten to 2nd Grade
- 3rd Grade to 8th Grade
- High School & Adults
- Group Category



PRIZES

- Best in Show - \$100 Gift Certificate
- Best Costume - \$50 Gift Certificate*
- Runner-Up - \$25 Gift Certificate*

*in each age group

\$500 in Honorable Mention Awards -
All entries will receive a \$5 Gift Certificate!



CONTEST RULES

1. You may sew an original design, use a pattern or any variation or combination of patterns.
2. Readymade costumes are NOT eligible to enter the contest.
3. Receipts from local fabric stores for materials MUST be presented with the Entry Form below.
4. Costumes will be judged on overall appearance.
5. One entry form per costume must be submitted at the beginning of the Costume Contest.
6. All participants must allow Fabricland to photograph them in costume for publicity purposes.



Clip along dotted line.

ENTRY FORM

Name: _____ Age Group: I/P K/2 3/8 HS/A G

Address: _____ Town: _____

Phone Number: _____ Email: _____

Costume Description: _____

Circle One: Original Design

Use a Pattern

Character Name: _____

Pattern Used: _____

Attach all receipts to this entry form and submit to Fabricland
on Saturday, October 31, 2015 at 10:30 AM