

### Earmold Pricing (Private Pay)

Earmold ordered with Phonak BTE Hearing Instrument: **\$50**

Earmold only: **\$50**

### Earmold Warranty:

Phonak earmolds are guaranteed against defects in material or workmanship for one year. Remakes are free within 90 days of purchase. Earmolds cannot be returned for credit. There is no loss and damage warranty on earmolds.

### Connector QuickSnap (TLG)

The QuickSnap system is an easy exchangeable earmold tube with connector. Tube exchange was never so easy. No more drilling and glueing just exchange the tube by a click! See the order pages for the tube type and color options.

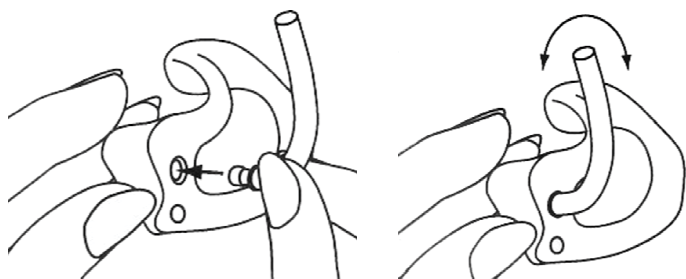

### Prelocked Tubing (TRS)

For all soft earmolds



### Earmold areas

Naming of ear areas

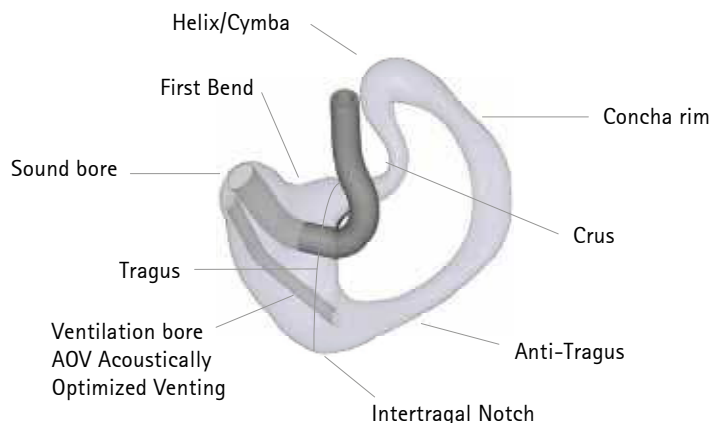

### Measure tube length (Power SlimTube)

Use Phonak's measurement tool to identify the corresponding tube length (00/0/1/2/3). The picture to the right shows the required tube length. For this ear size "1" would need to be ordered

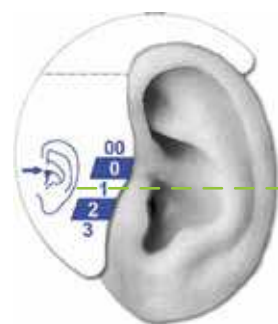

Date: \_\_\_\_ / \_\_\_\_ / \_\_\_\_ DD MM Year ☐ Rush order in 48h PO#: \_\_\_\_\_ (\$39.00 charge) Attention to \_\_\_\_\_ (at Phonak): \_\_\_\_\_

### Ship to Account Number:

### Bill to Account Number:

Phone#:

Company Name:

Address:

Contact Name (Audiologist/Dispenser):

Claim Type: ☐ VAC/NIHB/RCMP ☐ WCB-AB ☐ OWS-BC ☐ WCB-MB ☐ OWSIB

☐ CSST ☐ REGIE ☐ Other: \_\_\_\_\_

### Client Information M ☐ F ☐ ☒ Changes may be made without calling

User Name: Last \_\_\_\_\_  
(Please print)

First \_\_\_\_\_

☐ Paediatric Date of Birth: \_\_\_\_ / \_\_\_\_ / \_\_\_\_  
DD MM Year

Claim # (Required): \_\_\_\_\_

### Step 1 Order Details

Select whether you wish the BTE(s) to be delivered with the earmold(s) or send earmold(s) only.

☐ Earmold (Private Pay \$50 each) sent with BTE Hearing Instrument

☐ L Model: \_\_\_\_\_

L Colour Code: \_\_\_\_\_ (eg. F5)

☐ R Model: \_\_\_\_\_

R Colour Code: \_\_\_\_\_ (eg. F5)

### OR

☐ Earmold only (Private Pay \$50 each)

Please also send me the following accessories:

### Step 2 Select Earmold Style



Canal Mold  
☐ L ☐ R



Canal Lock  
☐ L ☐ R



Helix Lock  
☐ L ☐ R



Semi Skeleton  
☐ L ☐ R



Skeleton  
☐ L ☐ R



Carved Half Shell  
☐ L ☐ R



Carved Full Shell  
☐ L ☐ R



Full Shell  
☐ L ☐ R

### Step 3 Select Canal Length

#### Canal Length

Left ☐ Short ☒ Med. ☐ Long  
Right ☐ Short ☒ Med. ☐ Long

#### Ear Texture

☐ Soft ☐ Avg. ☐ Firm

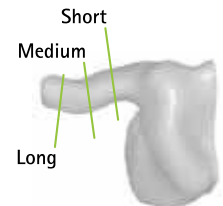

#### Our default configurations

- Acrylic hard transparent
- 13 Medium Tube
- Medium Canal Length

### Step 4 Earmold Materials

Earmold materials	Colour			Lacquer Finish	
	Clear/Transparent (21)	Rose Tint (T)	Transparent Brown (N)	Lacquer Acrylic hard/soft - Glossy finish	Lacquer Acrylic hard - Matt finish
Acrylic hard (Lucite) <input type="checkbox"/> L <input type="checkbox"/> R	S			S	
Silicone soft 70* <input type="checkbox"/> L <input type="checkbox"/> R	S	NA	NA	S	NA
Silicone very soft 40* <input type="checkbox"/> L <input type="checkbox"/> R	S	NA	NA	S	NA

S: Standard configuration

\*Soft earmolds come standard with prelocked tubing (TRS)

### Step 5 Tube/Connector Details

Tube/Connector details		Colour			Con.
		Air tube length 00/0/1/2/3	Clear/Transparent (21)	Rose Tint (M4)	Transparent Brown (L7)
13 Medium Tube (ID 1.9, OD 3.2) 13M	<input type="checkbox"/> L <input type="checkbox"/> R	NA	S		
13 Thick Wall Tube (ID 1.9, OD 3.3) 13T	<input type="checkbox"/> L <input type="checkbox"/> R	NA			
13 Dry Wall Tube (ID 1.9, OD 3.2) 13D	<input type="checkbox"/> L <input type="checkbox"/> R	NA			*
13 Dry Thick Wall Tube (ID 1.9, OD 3.3) 13W	<input type="checkbox"/> L <input type="checkbox"/> R	NA			*
Power SlimTube Naida S only (ID 1.4, OD 2.0) PST	L R		NA	NA	NA

ID: Inner Diameter OD: Outer Diameter

\* Transparent tube only

### Step 6 Venting

#### Audiogram (Required for AOV)

L 

R 

250 500 1K 2K 3K 4K

Speech Scores  
☐ dB HL ☐ dB SPL  
Right Left Binaural  
SRT \_\_\_\_\_  
MCL \_\_\_\_\_  
UCL \_\_\_\_\_

☐ AOV Acoustically Optimized Vent (Quest & Spice+ Hearing Instruments Only)

### OR

☐ Vent Size: Customer Specified: ☐ L \_\_\_\_\_ ☐ R \_\_\_\_\_

### Step 7 Special Instructions

\_\_\_\_\_  
\_\_\_\_\_  
\_\_\_\_\_  
\_\_\_\_\_  
\_\_\_\_\_  
\_\_\_\_\_  
\_\_\_\_\_  
\_\_\_\_\_  
\_\_\_\_\_  
\_\_\_\_\_