

## Invoice Creation

Scenario Name: Create an Invoice		ID Number: <u>1.1</u>
Short Description: This use case describes how an invoice is created to bill a customer.		
Trigger: <u>Job is completed</u>		
Type: External		
Major Inputs:		Major Outputs:
Description	Source	DescriptionDestination
<u>Customer and job information</u>	<u>Job datastore</u>	<u>Invoice</u> <u>Customer</u>
<u>Materials used</u>	<u>Supervisor</u>	<u>New customer history</u> <u>Customer file</u>
<u>Labor hours</u>	<u>Supervisor</u>	<u>Financial information</u> <u>Accounting</u>
<u>Job description</u>	<u>Supervisor</u>	
<u>Item information</u>	<u>Item datastore</u>	
Major Steps Performed		Information for Steps
1. User selects work order to invoice		Selected work order
2. Enter cost of items		Material lists
2.1 Enter materials used		Labor sheets
2.2 Enter labor costs		Final invoice price
2.3 Enter special items or costs		Supervisor's information
3. Review invoice total price		New invoice
3.1 If job is a contracted price, change calculated price to contract price; otherwise, use calculated price.		
4. Write job narrative		
5. Save invoice		
6. Print invoice		

## Maintain Product List

Scenario Name: Maintain product list in database		ID Number: <u>1.2</u>	
Short Description: This case describes how to update and maintain product lists.			
Trigger: <u>A new item is bought, or an item is bought from a new supplier.</u>			
Type: External			
Major Inputs:		Major Outputs:	
Description	Source	Description	Destination
<u>New item information</u>	<u>Supplier</u>	<u>New item history</u>	<u>Item file</u>
<u>Existing items information</u>	<u>Item database</u>	<u>New supplier history</u>	<u>Supplier file</u>
<u>New supplier information</u>	<u>Supplier</u>	<u>Updated item information</u>	<u>Item file</u>
_____	_____	_____	_____
_____	_____	_____	_____
_____	_____	_____	_____
Major Steps Performed		Information for Steps	
1. Select item to add or update.		New item information	
2. If item is a new product, add new item to database; otherwise, go to step 3.		New item history	
2.1 Create new item file.		New supplier information	
2.1.1 Enter primary item name for use in system, item ID, item type, item price, item mark up rate and supplier's name for item.		New supplier history	
3. If supplier is new, add new supplier to database; otherwise, go to step 4.		Existing items information	
3.1 Create new supplier file.		Updated item information	
3.1.1 Enter supplier information.			
4. Edit selected item file.			
4.1 Add name supplier uses for selected item, to alternate item names file.			
5. Save changes.			

## Promote Products

Scenario Name: Promote Products		ID Number: <u>1.3</u>
Short Description: Marketing creates a product list and list of mailing and email addresses to send promotional material to.		
Trigger: <u>Management decides to send promotional material to stimulate sales.</u>		
Type: External		
Major Inputs:		Major Outputs:
Description	Source	Description                      Destination
<u>Customer details</u>	<u>Customer file</u>	<u>Promotional product list</u> <u>Customer</u>
<u>Product prices</u>	<u>Product file</u>	<u>Customer mailing list</u> <u>Marketing</u>
<u>Selected products to promote</u>	<u>Search</u>	<u>Customer email list</u> <u>Marketing</u>
_____	_____	_____
_____	_____	_____
_____	_____	_____

Major Steps Performed	Information for Steps
1. Search product lists, prices and customer favorites to select product list to promote.	← Product prices
2. Create promotional choices.	↖ Customer purchase history
3. Select customers to send promotional material to.	→ New promotional product list
4. Create promotional mailing list. 4.1 Search Customer files for mailing address. 4.2 Search Customer files for email address.	→ New promotion mailing list
5. Send selected promotional material to selected customers.	

## Create Purchase Order

Scenario Name: Create a new purchase order		ID Number: 1.4	
Short Description: This use case describes how to create a purchase order when buying supplies from a supplier.			
Trigger: A decision to buy supplies is made.			
Type: External			
Major Inputs:		Major Outputs:	
Description	Source	Description	Destination
Selected products to purchase	Inventory report	Location of purchased items	Inventory
Supplier to purchase from	Supplier price list	Location of purchased items	Job site
Payment details	Supplier	Costs of purchased items	Supplier file
		Total cost of purchase	Accounting
		Purchase order	Accounts payable
Major Steps Performed		Information for Steps	
1. Create new purchase order		Inventory report	
2. Select items to purchase		Supplier price list	
3. Select supplier to purchase from		Updated supplier history	
3.1 Obtain item prices from suppliers		Total purchase order cost	
3.2 Compare prices from different suppliers		Location of items	
3.3 Buy from lowest priced supplier		New purchase order	
3.3.1 Order selected products from selected supplier			
3.3.2 Agree on payment terms with supplier			
4. Assign location for purchased items			
5. Save invoice			

### Prepare Employee Paychecks

Scenario Name: Payroll Database		ID Number: <u>2.1</u>	
Short Description: This use case describes how the system will generate paychecks for Gladco Inc® employees on a bi-weekly basis.			
Trigger: <u>Time to pay Employees</u>			
Type: External / <u>Temporal</u>			
<u>Major Inputs:</u>		<u>Major Outputs:</u>	
Description	Source	Description	Destination
<u>Employee Clock In/Out</u>	<u>Employee</u>	<u>Employee Check</u>	<u>Employee Total</u>
<u>Employee Pay Rate</u>	<u>Payroll Database</u>	<u>Total Amount Paid Details</u>	<u>General Ledger</u>
<u>Tax Deductions</u>	<u>Accountant</u>	<u>Tax Summary Report</u>	<u>General Ledger</u>
<u>Employee Name</u>	<u>Payroll Database</u>		
<u>Employee Tax Data</u>	<u>Payroll Database</u>		
<u>Beginning Pay Date</u>	<u>Payroll Database</u>		
<u>Ending Pay Date</u>	<u>Payroll Database</u>		
<u>Employee ID</u>	<u>Payroll Database</u>		

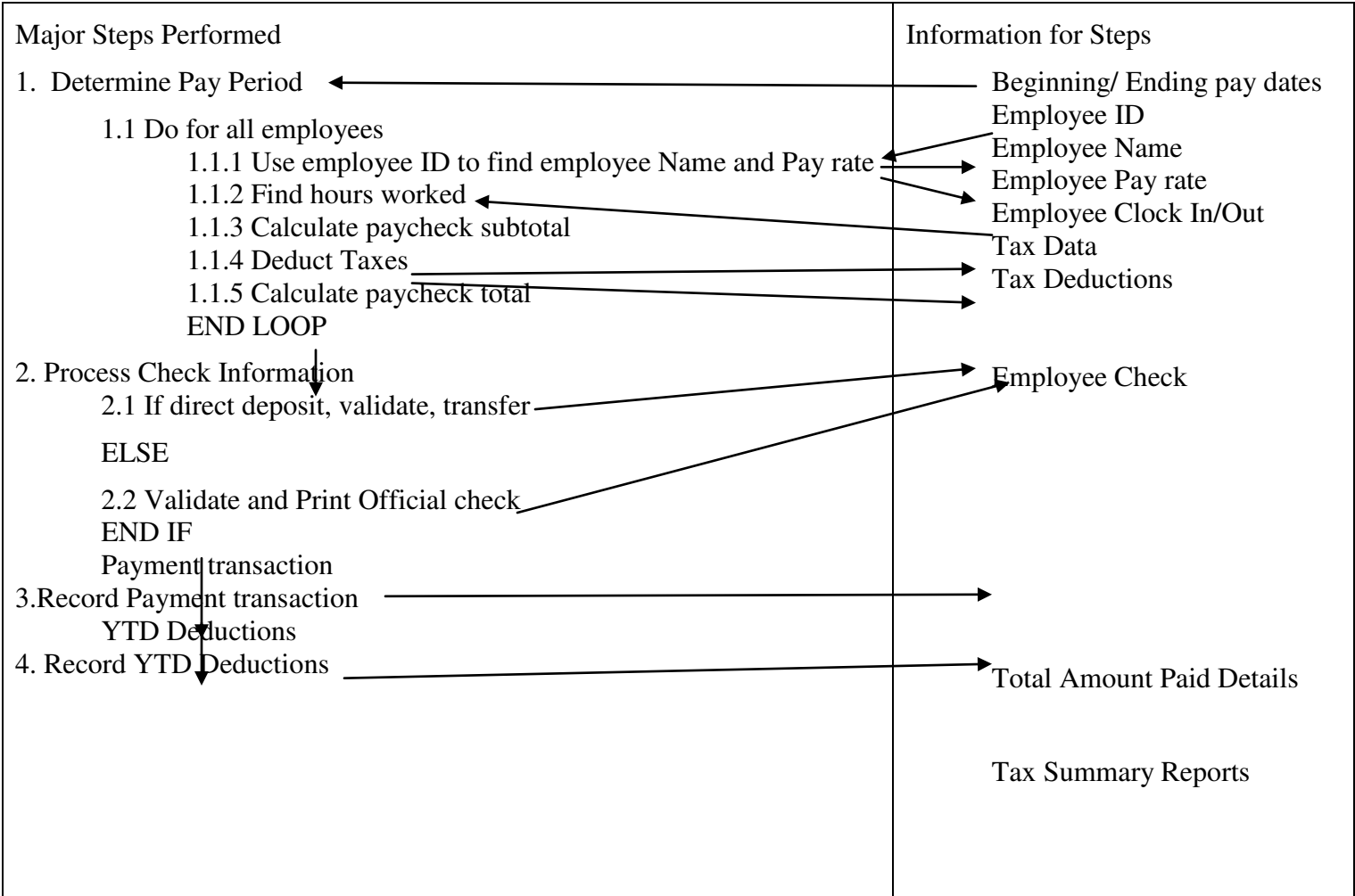

## State & Federal Payroll Quarterly

Scenario Name: Preparing State and Federal Payroll taxes		ID Number: <u>2.2</u>	
Short Description: This use case describes how the state and federal taxes are sent in quarterly.			
Trigger: End of Quarter Reporting			
Type: Internal			
Major Inputs:		Major Outputs:	
Description	Source	Description	Destination
State Tax	Payroll	State Tax Report	Arkansas
Federal Tax	Payroll	Federal Tax Report	IRS
		Check Details	Accounts Payable

Major Steps Performed	Information for Steps
<ol style="list-style-type: none"> <li>1. Print out Form 941 <ol style="list-style-type: none"> <li>1.1 Do for all quarterly tax returns <ol style="list-style-type: none"> <li>1.1.1 Request for a 1040-E-S from IRS</li> <li>1.1.2 Enter expected gross income for the new year on line 1.</li> </ol> </li> <li>End Loop</li> </ol> </li> <li>2. Enter estimated amount of your deductions on line 2. <ol style="list-style-type: none"> <li>2.1 Take Standard deductions from page one of the form</li> <li>2.2 Subtract line 2 from line 1</li> <li>2.3 Then multiply the number of personal exemptions by \$3,400.</li> <li>2.4 Then subtract Line 4 from Line 3.</li> </ol> </li> <li>3. Find your tax on the amount entered on line 5. <ol style="list-style-type: none"> <li>3.1 Use the Tax Schedules table that's provided.</li> <li>3.2 Enter your tax totals on line 6 and 7 on line 8.</li> </ol> </li> <li>4. Go to Line 9 and enter credits <ol style="list-style-type: none"> <li>4.1 Refer to lines 47 through 55 on Form 1040.</li> <li>4.2 Subtract line 9 from line 8 and enter total on line 10.</li> </ol> </li> <li>5. Calculate you employment tax on line 11 and other taxes you Expect to owe on line 12. <ol style="list-style-type: none"> <li>5.1 one line 13a, add the amount from line 10 through 12.</li> <li>5.2 Fill in your earned income credit, additional child tax Credit on line 13b</li> <li>5.3 Figure your total current year's estimated tax by Subtracting Line 13b from 13a.</li> <li>5.4 Take the estimated tax amount from line 13c and Multiply by 90%.</li> <li>5.5 then enter total on line 14a.</li> </ol> </li> <li>6. Refer to your most recent quarterly tax return to enter that tax On line 14b. <ol style="list-style-type: none"> <li>6.1 On line 14c enter the smaller amount of line 14a or 14b.</li> <li>6.2 Any tax that is withheld or expected to be withheld Should be entered on line15</li> </ol> </li> <li>7. Subtract line 15 from line 14c on line 16a to determine Whether to make payments. <ol style="list-style-type: none"> <li>7.1 If you get zero, then you don't have to make payments. Else</li> <li>7.2 Go to line 16b and subtract line 15 from line 13c Else If</li> <li>7.3 You need to make payments if you get a total greater Than \$1000 or more. End If</li> </ol> </li> </ol>	



### Recording Labor Hours

Scenario Name: Payroll labor hours		ID Number: <u>2.3</u>	
Short Description: This use case describes how labor hours are recorded when employees clock in and out.			
Trigger: <u>Employees clock in and out</u>			
Type: <u>(External)</u> / Temporal			
<u>Major Inputs:</u>		<u>Major Outputs:</u>	
Description	Source	Description	Destination
Clock-In	Employee	Recorded hours worked	Payroll Database
Clock-Out	Employee		
Employee ID	Employee Database		

Major Steps Performed	Information
Do for all employee's	
1. Employee use Employee ID to clock-In	Clock-In
	Employee ID
2. Employee use Employee ID to clock-out	
	Clock-Out
	Employee ID
3. Keep record of total hours worked	
END LOOP	Recorded hours worked

### Gather Employee Payroll Information

Scenario Name: Payroll Information		ID Number: <u>2.4</u>	
Short Description: This use case describes how the system will collect employee information in order to generate a bi-weekly paycheck and if the check will go to an employee or deposited into a bank account.			
Trigger: <u>Employee Select Payment Method</u>			
Type: <del>External</del> Temporal			
<u>Major Inputs:</u>		<u>Major Outputs:</u>	
Description	Source	Description	Destination
<u>Employee Info</u>	<u>Employee</u>	<u>Payment Method</u>	<u>Prepare Employee</u>
<u>Paycheck</u>			
<u>Employee Banking Information</u>	<u>Employee</u>		
<u>Employee Mailing Address</u>	<u>Employee</u>		

Major Steps Performed	Information for Steps
Do for all employee pay period	
1. Employee specify the payment method	
1.1 If the Employee selects direct deposit, the system requests that employee gives banking information	← Banking information
1.2 If the Employee selects the mail to address, the system requests that employee gives the address	← Mailing Address
ELSE	
1.3 Print out pay check	
END IF	
END LOOP	
2. When employee gives required information, the system update employee information to coincide with the payment method	←
Finalization	→
	Employee Information
	Payment Method

## W-2 Yearly

Item Number: 2.5

Scenario Name: Preparing W-2 for end of working year.

Short Description: This use case describes how employees W-2 are done.

Trigger: End of Year Reporting

Type: Internal

Major Inputs:		Major Outputs:	
Description	Source	Description	Source
State Tax	Payroll	State Tax Report	Arkansas
Federal Tax	Payroll	Federal Tax Report	IRS
		Check Details	Accounts Payable

<b>Major Steps Performed</b>	<b>Information for</b>
<b>Steps</b>	

1. Enter employees legal business name and address in upper left corner (box c)
  - 1.1 Do for all each employee w-2 form
    - 1.1.1 Below box e enter employee's full name as appears on  
The payroll and employees address  
End Loop
2. Total the employees's wages and other compensation and enter in box 1
  - 2.1 Total federal income tax withheld and put in box 2
  - 2.2 Enter the total compensation to social security in box 3
  - 2.3 Enter the social security tax withheld in box 4
3. Enter Social Security tips in box 7
  - 3.1 enter allocated tips in box 8
  - 3.2 Enter medicare wages in box 5
4. Enter totals of advance earned income credits in box 9
  - 4.1 enter dependent benefits in box 11
5. In box 13 enter information about employees sick etc.
6. Enter the federal employer id in box b (under box 12d)
  - 6.1 Enter employee social security number in box d (under box 13)
7. Enter the 2-letter abbreviation for the state in box 15
  - 7.1 Enter state wages in box 16
  - 7.2 Enter taxes withheld from state in box 17
  - 7.3 Enter local tax information, if any in boxes 18-20

## Customer Places an Order

Scenario Name: Customer Places an Order		ID Number: <u>3.1</u>	
Short Description: This use case describes the process of customers ordering products and paying for them through the website.			
Trigger: <u>Customer decides to make an order on the website.</u>			
Type: External			
<b>Major Inputs:</b>		<b>Major Outputs:</b>	
Description	Source	Description	Destination
Customer Info	Customer	Receipt	Customer
Product Info	Product Catalog	Product	Customer
Payment Method	Customer	New customer record	Customer File
Product Price	Product Catalog		
Select Product	Search Use Case		
<b>Major Steps Performed</b>		<b>Information for Steps</b>	
1. Product is selected to buy.		Search function use case	
2. If returning customer, access account information.		Customer username and password	
Product to buy	Customer Information		
3. If new customer, establish account if requested; otherwise, gather customer info.		Customer info	
New Customer Information		New Customer Record	
4. Calculate Total Purchase Cost		Product price	
Total Purchase Cost		Total Purchase cost	
5. Gather Payment Information		Payment Details	
6. Verify Payment Information		Credit Card Authorization	
7. Get customer purchase confirmation		Customer purchase confirmation	
8. Complete purchase from business end		New purchase record	

## Edit Catalog

Scenario Name: Admin updates/edits catalog		ID Number: 3.2	
Short Description: This use case describes the process of the employee in charge of the website keeping the catalog up to date.			
Trigger: Something in the catalog changes.			
Type: External			
<b>Major Inputs:</b>		<b>Major Outputs:</b>	
Description	Source	Description	Destination
New Product Info	Manager/Admin	Updated Product Catalog	Website
New Product Price	Manager/Admin		
Admin login info	Manager/Admin		
<b>Major Steps Performed</b>		<b>Information for Steps</b>	
1. A new product is available or an existing product is changed		Product info/product catalog	
2. Admin logs in to website		Employee info	
Employee info			
3. New product is added or existing product info is changed		Product info/product catalog	
3.1 name is changed			
3.2 price is changed			
3.3 other info is changed		New product info/price	

## Obtain Product Information

Scenario Name: Customer Obtains Product Information		ID Number: <u>3.3</u>																									
Short Description: This use case describes the process of customers obtaining information on specific products through the website search function.																											
Trigger: <u>Customer wants information on specific product(s).</u>																											
Type: External																											
<b>Major Inputs:</b> <table border="1" style="width: 100%; border-collapse: collapse; margin-top: 5px;"> <thead> <tr> <th style="text-align: left; padding: 2px;">Description</th> <th style="text-align: left; padding: 2px;">Source</th> </tr> </thead> <tbody> <tr> <td style="padding: 2px;">Use of Search Function</td> <td style="padding: 2px;">Search Use Case</td> </tr> <tr> <td style="padding: 2px;">Product Catalog</td> <td style="padding: 2px;">Website</td> </tr> <tr> <td style="padding: 2px;">Product Information</td> <td style="padding: 2px;">Product Catalog</td> </tr> <tr><td style="padding: 2px;"> </td><td style="padding: 2px;"> </td></tr> <tr><td style="padding: 2px;"> </td><td style="padding: 2px;"> </td></tr> <tr><td style="padding: 2px;"> </td><td style="padding: 2px;"> </td></tr> </tbody> </table>	Description	Source	Use of Search Function	Search Use Case	Product Catalog	Website	Product Information	Product Catalog							<b>Major Outputs:</b> <table border="1" style="width: 100%; border-collapse: collapse; margin-top: 5px;"> <thead> <tr> <th style="text-align: left; padding: 2px;">Description</th> <th style="text-align: left; padding: 2px;">Destination</th> </tr> </thead> <tbody> <tr> <td style="padding: 2px;">Product Info</td> <td style="padding: 2px;">Customer</td> </tr> <tr> <td style="padding: 2px;">Customer Info</td> <td style="padding: 2px;">Customer File</td> </tr> <tr><td style="padding: 2px;"> </td><td style="padding: 2px;"> </td></tr> <tr><td style="padding: 2px;"> </td><td style="padding: 2px;"> </td></tr> <tr><td style="padding: 2px;"> </td><td style="padding: 2px;"> </td></tr> </tbody> </table>	Description	Destination	Product Info	Customer	Customer Info	Customer File						
Description	Source																										
Use of Search Function	Search Use Case																										
Product Catalog	Website																										
Product Information	Product Catalog																										
Description	Destination																										
Product Info	Customer																										
Customer Info	Customer File																										
<b>Major Steps Performed</b> <ol style="list-style-type: none"> <li>1. Customer uses search function</li> <li>2. Product is selected to observe</li> <li>3. Product information is displayed</li> <li>4. New customer information is obtained</li> </ol>		<b>Information for Steps</b> <div style="margin-top: 10px;"> <div style="display: flex; align-items: center; margin-bottom: 10px;"> <div style="flex: 1;">←</div> <div style="flex: 1; text-align: center;">Search use case</div> </div> <div style="display: flex; align-items: center; margin-bottom: 10px;"> <div style="flex: 1; text-align: center;">→</div> <div style="flex: 1; text-align: center;">Product info/product catalog</div> </div> <div style="display: flex; align-items: center; margin-bottom: 10px;"> <div style="flex: 1;">←</div> <div style="flex: 1; text-align: center;">Customer info</div> </div> </div>																									

## Product Review

Scenario Name: Customer Writes a Product Review		ID Number: <u>3.4</u>
Short Description: This use case describes the process of customers reviewing and commenting on products that they have ordered through the website, and their general online experience.		
Trigger: <u>Customer orders a product online and wants to give feedback.</u>		
Type: External		
<b>Major Inputs:</b>		<b>Major Outputs:</b>
Description	Source	Description
Product Info	Product Catalog	Product Review
Customer Info	Customer	Customer Info
Online Feedback Form	Website	Customer File
<b>Major Steps Performed</b>		<b>Information for Steps</b>
1. Product(s) are ordered from the website		Product order use case
2. Customer is asked to rate product after it is delivered		Product info
3. If customer writes a review, it can be about		Customer info
3.1 the product itself		Online Feedback Form
3.2 their entire online experience on gladcosupply.com		

## Retrieve Contact Information

Scenario Name: Customer retrieves contact information		ID Number: <u>3.5</u>																										
Short Description: This use case describes the process of customers contacting the business through the email function or by other information provided by the website.																												
Trigger: <u>Customer decides to contact the business.</u>																												
Type: External																												
<b>Major Inputs:</b> <table border="1" style="width: 100%; border-collapse: collapse; margin-top: 5px;"> <thead> <tr> <th style="text-align: left; padding: 2px;">Description</th> <th style="text-align: left; padding: 2px;">Source</th> </tr> </thead> <tbody> <tr> <td style="padding: 2px;">Business Contact Info</td> <td style="padding: 2px;">Website</td> </tr> <tr> <td style="padding: 2px;">Website Email Service</td> <td style="padding: 2px;">Website</td> </tr> <tr> <td style="padding: 2px;">Customer Inquiry</td> <td style="padding: 2px;">Customer</td> </tr> <tr> <td style="padding: 2px;">Customer Info</td> <td style="padding: 2px;">Customer</td> </tr> <tr> <td style="padding: 2px;"> </td> <td style="padding: 2px;"> </td> </tr> <tr> <td style="padding: 2px;"> </td> <td style="padding: 2px;"> </td> </tr> </tbody> </table>		Description	Source	Business Contact Info	Website	Website Email Service	Website	Customer Inquiry	Customer	Customer Info	Customer					<b>Major Outputs:</b> <table border="1" style="width: 100%; border-collapse: collapse; margin-top: 5px;"> <thead> <tr> <th style="text-align: left; padding: 2px;">Description</th> <th style="text-align: left; padding: 2px;">Destination</th> </tr> </thead> <tbody> <tr> <td style="padding: 2px;">Email to business</td> <td style="padding: 2px;">Customer File</td> </tr> <tr> <td style="padding: 2px;"> </td> <td style="padding: 2px;"> </td> </tr> <tr> <td style="padding: 2px;"> </td> <td style="padding: 2px;"> </td> </tr> <tr> <td style="padding: 2px;"> </td> <td style="padding: 2px;"> </td> </tr> <tr> <td style="padding: 2px;"> </td> <td style="padding: 2px;"> </td> </tr> </tbody> </table>	Description	Destination	Email to business	Customer File								
Description	Source																											
Business Contact Info	Website																											
Website Email Service	Website																											
Customer Inquiry	Customer																											
Customer Info	Customer																											
Description	Destination																											
Email to business	Customer File																											
<b>Major Steps Performed</b> <ol style="list-style-type: none"> <li>1. Customer enters website</li> <li>2. Contact feature is accessed</li> <li>3. Customer can choose to contact Gladco through:               <ol style="list-style-type: none"> <li>3.1 email</li> <li>3.2 phone</li> </ol> </li> </ol>		<b>Information for Steps</b> <div style="margin-top: 10px;"> <div style="display: flex; align-items: center; margin-bottom: 10px;"> <div style="flex: 1;">←</div> <div style="border-left: 1px solid black; padding-left: 5px; margin-left: 5px;">Customer info/login use case</div> </div> <div style="display: flex; align-items: center; margin-bottom: 10px;"> <div style="flex: 1;">→</div> <div style="border-left: 1px solid black; padding-left: 5px; margin-left: 5px;">Customer Inquiry Website email service</div> </div> <div style="display: flex; align-items: center;"> <div style="flex: 1;">←</div> <div style="border-left: 1px solid black; padding-left: 5px; margin-left: 5px;">Contact info</div> </div> </div>																										



## Search Function

Scenario Name: Customer Searches Through Catalog		ID Number: 3.6	
Short Description: This use case describes the process of customers browsing the website catalog for a product.			
Trigger: Customer browses the catalog on the website.			
Type: External			
<b>Major Inputs:</b>		<b>Major Outputs:</b>	
Description	Source	Description	Destination
Customer Request	Customer	Customer Information	Customer File
Products matching request	Product catalog	Selected Product	Customer order
Customer product selection	Customer		Use case
<b>Major Steps Performed</b>		<b>Information for Steps</b>	
1. Customer enters web site		Customer info	
2. Customer browses catalog by:		Search request	
2.1 brand		Product catalog	
2.2 category		Product matching request	
2.3 size			
2.4 style			
3. Customer selects product to order		Customer product selection	

## Account Creation

Scenario Name: User creates an account		ID Number: 3.7	
Short Description: This use case describes the process of a user creating a user account on the website.			
Trigger: Customer wants to use the website functionality.			
Type: External			
<b>Major Inputs:</b>		<b>Major Outputs:</b>	
Description	Source	Description	Destination
Customer Information	Customer	New Customer Info	Customer File
Customer username	Customer	Customer Account	Customer File
Customer password	Customer	Customer login info	Customer
<b>Major Steps Performed</b>		<b>Information for Steps</b>	
1. User accesses website functionality			
2. If new customer, establish account		New Customer info	
2.1 Enter user info		User Information	
2.2 Create username/password		Username/password	

## Website Login

Scenario Name: User logs in to account		ID Number: <u>3.8</u>	
Short Description: This use case describes the process of a user logging in to their website account.			
Trigger: <u>Customer wants to use the website functionality.</u>			
Type: External			
<b>Major Inputs:</b>		<b>Major Outputs:</b>	
Description	Source	Description	Destination
Customer Information	Customer	User Account	Customer File
Customer username	Customer		
Customer password	Customer		
<b>Major Steps Performed</b>		<b>Information for Steps</b>	
1. User accesses website functionality			
2. User is asked to log in ←		Customer username/password	
3. Enter account info ←		Customer Information	