



Water Type Modification Form (For changes to the Water Type Map)

Check all that apply

- *Adding streams/lakes
*Removing streams/lakes
*Changing location of streams/lakes
Changing water type based on physical characteristics
Changing water type based on protocol survey
Other. Describe 2006 WTM did not upgrade all segments

Region Reference Number - DNR Use Only table with columns: Region, WRIA, Year, Number. Handwritten entry: NR-59-10-0021

Main form body with sections 1-14 and signature blocks. Includes fields for Water Reference Id (A), Name of Water (Olson Creek), County (Stevens), Water Type (N), Proposed Water Type (F), Date of Field Visit (July 3, 2006), and various checkboxes for survey observations.

Region Reference Number – DNR Use Only												
Region	WRIA	Year	Number									
N	E	-	5	9	-	1	0	-	0	0	2	1
Comment Due Date (DNR USE ONLY)												
03/18/2010												

**Reviewer Comments
Water Type Modification**

Attention Reviewers: DNR will make a decision by the Comment Due Date. Your comments only will be considered if they are received on or before the Comment Due Date. Return this completed form by mail, fax, or e-mail to the appropriate DNR Region office.

Reviewer's Name: _____ Reviewer's Affiliation: _____

Reviewer's Phone Number: _____ Reviewer's E-Mail: _____

Agree with proposed change(s) Disagree with proposed change(s)

Reasons for Agreement or Disagreement (add attachments if necessary):

Signature _____ Date _____
(Signatures are not necessary for e-mailed responses)

DNR Office Summary and Decision

Name of Reviewers	Agree	Disagree	Date Comment Received	No Reply
DNR: Rob Hechinger	X			
WDFW: Doug Wiedemeier				X
DOE: Jean Parodi	Y		2/18/10	
Tribe: Ruby Peone - CCT				X
Other: Rose Gerlinger - CCT				X
Other:				

Approve change Disapprove change

Reasons for disapproval

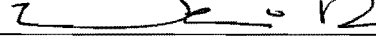
Signature  Date 3/19/10

Proponent and reviewers notified of decision by Jacob L. Smith on 3-22-10
(Name) (Date)

Change entered in GIS by _____ on _____
(Name) (Date)

FOREST PRACTICE ACTIVITY MAP

TOWNSHIP 35 NORTH HALF 0, RANGE 42 EAST (W.M.) HALF 0, SECTION 21

Application #: NE-59-10-0021

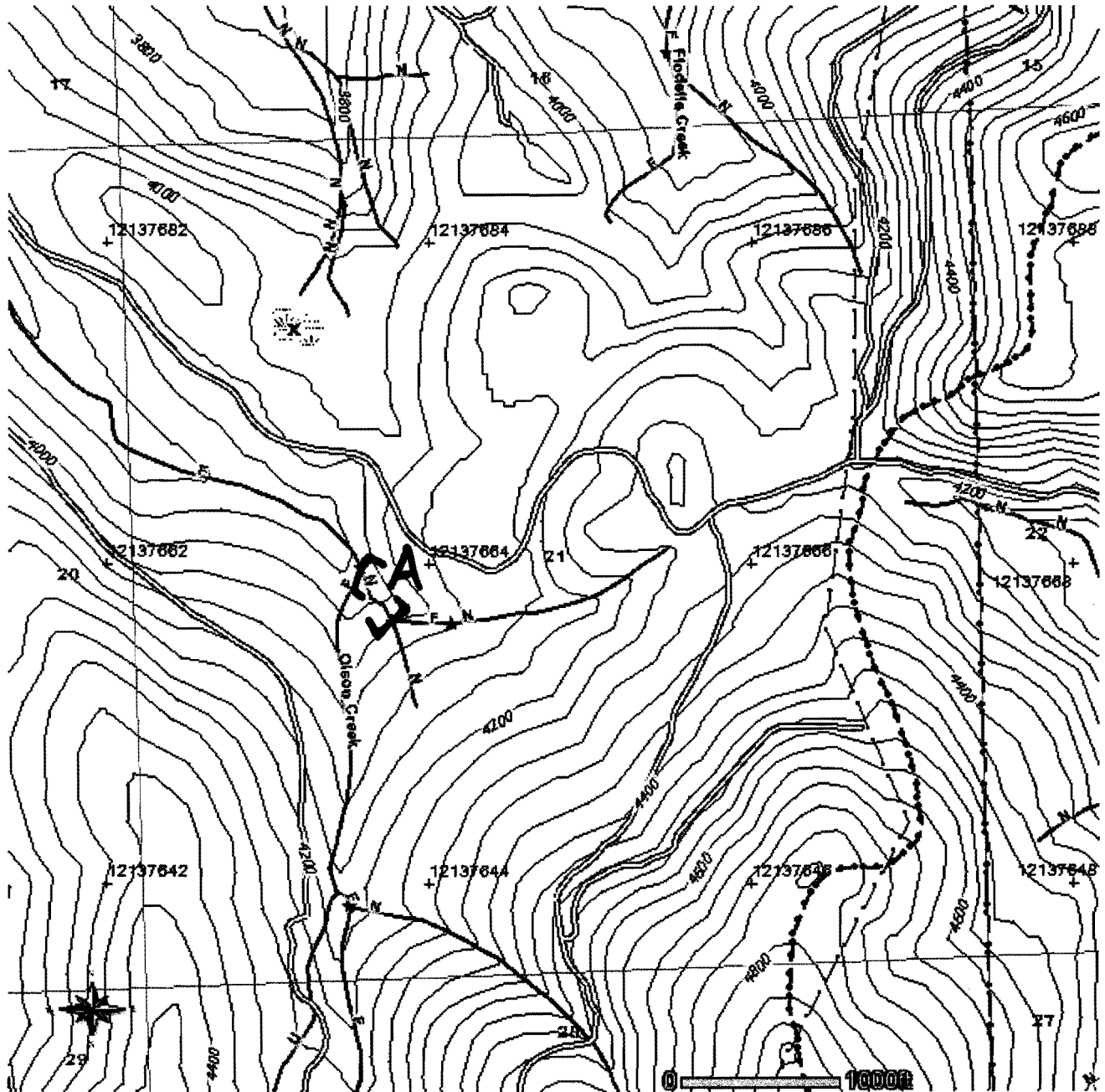

Please use the legend from the FPA Instruction or provide a list of symbols used.

Friday, February 12, 2010 1:20:01 PM
NAD 83
Contour Interval: 40 Feet

Sent to Dwyer & Byrne



Water Type Modification Form
(For changes to the Water Type Map)

Check all that apply

- *Adding streams/lakes
- *Removing streams/lakes
- *Changing location of streams/lakes
- Changing water type based on physical characteristics
- Changing water type based on protocol survey
- Other. Describe _____

<i>DNR Use Only</i>	
Region Name	NE
Region Reference Number	NE-06-0016
WRIA #	596203

Div. Doc. No.	1. *Water Reference Id	2. Name of Water	3. Tributary To	4. *Legal Description (1/4 Section, Township, Range, EW)	
	5. *County	6. Water Type Shown on Map	7. Proposed Water Type	8. *Date of Field Visit	
	9. *Forest Practices Application Number(s) (if applicable)				
	10. Change is based on the following (check all that apply).				
	11. Water levels in the survey area were: Description:				
	12. The water type break was determined by:				
	13. Are there any fish passage barriers downstream of the surveyed stream segment(s):				
	14. Is there evidence of mass wasting or scouring events?				
	*Proponent name and signature		Organization name and address	Telephone number	
	Surveyor name		Organization name and address	Telephone number	

Olson Cr.

NE SW 21 T 35 R 42 E

Stevens

Map N

F

July 3, 2006

3012708

Fish found
 No fish found
 Physical characteristics

Fish observed in plunge pool of culvert.

Above Normal
 Normal
 Below Normal

Stopping at last observed fish
 Stopping at upper extent of fish habitat
 Stopping at end of harvest or property boundary
 Other - Describe:

Natural barriers: Falls Cascades Bedrock chutes If yes, what is the height _____
 Temporary barriers (log jams)
 Man-made barriers (culverts) *likely, but not known*

Fish passage barriers were identified by: Maps Field observation Other - describe:

Yes. Describe how these affected current stream channel conditions and fish distribution in the stream.
 No

Doug Wiedemeier

Doug Wiedemeier

WDFW
PO Box 350
Colville, WA 99114

509-684-2178

**Reviewer Comments
Water Type Modification**

Reference Number <i>(DNR USE ONLY)</i> NE-06-00110
Comment Due Date <i>(DNR USE ONLY)</i> 8-6-06

Attention Reviewers: DNR will make a decision by the above-shown Comment Due Date. Your comments will only be considered if they are received on or before the Comment Due Date. Return this completed form by mail, fax, or e-mail to the appropriate DNR Region office.

Reviewer's Name: _____ Reviewer's Affiliation: _____

Reviewer's Phone Number: _____ Reviewer's E-Mail: _____

Agree with proposed change(s) Disagree with proposed change(s)

Reasons for Agreement or Disagreement (*add attachments if necessary*):

Signature _____ Date _____
(Signatures are not necessary for e-mailed responses)

DNR Office Summary and Decision

Name of Reviewers	Agree	Disagree	Date Comment Received	No Reply
DNR: Rob Hechinger	X		7-20-06	
WBFW: Doug Wiedemeier	X		Proprietary	
DOE: Kan Parodi				X
Trib: Kirby Peme				X
Other: Dan Archambault				X
Other:				

Approve change Disapprove change

Reasons for approval or disapproval

Concurrence

Signature Melissa Crain Date 8-8-06

Proponent and reviewers notified of decision by Melissa Crain on 8-8-06
(Name) (Date)

Change entered in GIS by _____ on _____
(Name) (Date)

Division Document number _____

FOREST PRACTICE ACTIVITY MAP

TOWNSHIP 35 NORTH HALF 0, RANGE 42 EAST (W.M.) HALF 0, SECTION 21

Application #: NE-06-00110

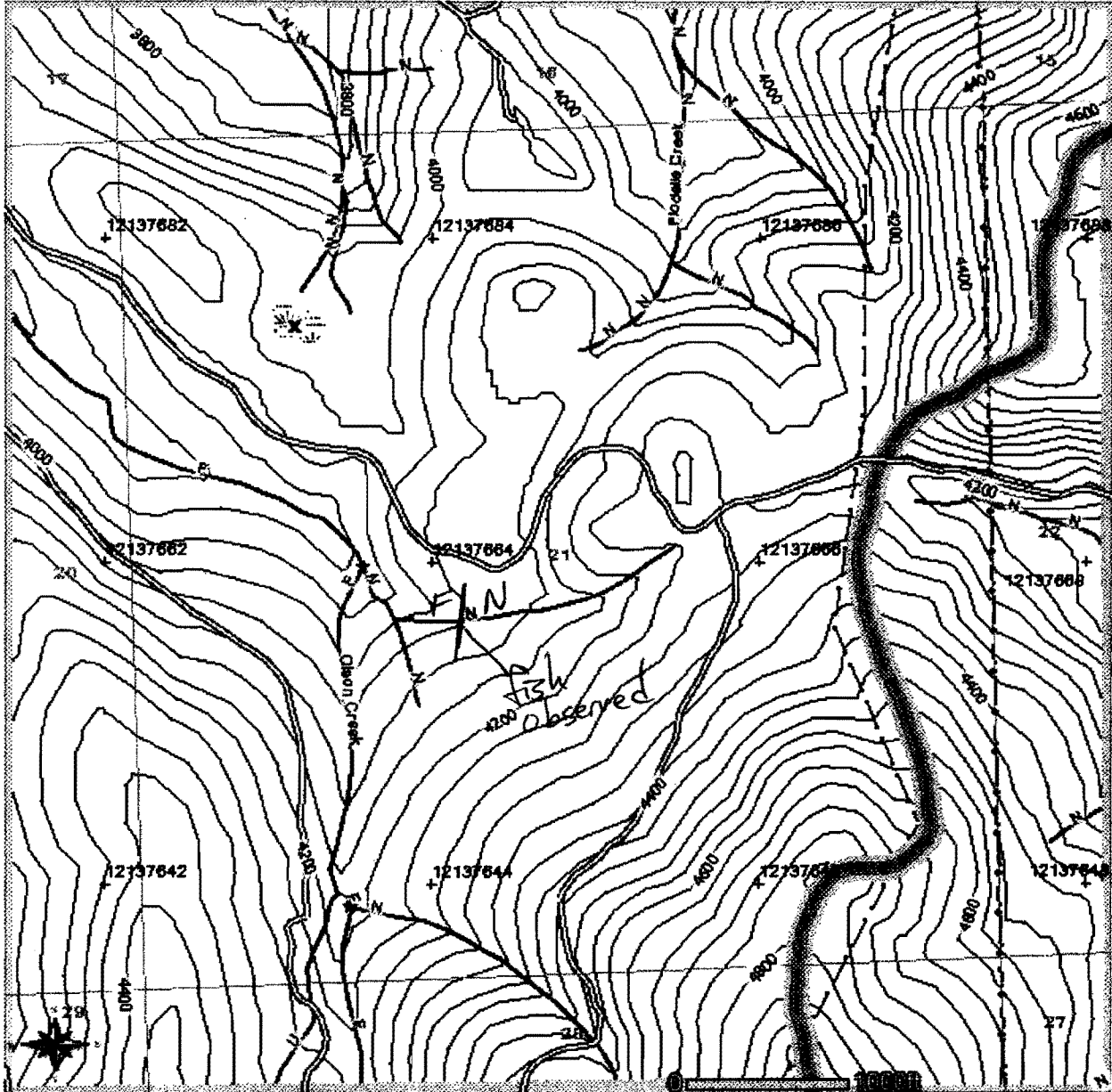

Please use the legend from the FPA instruction or provide a list of symbols used.

Thursday, July 06, 2006 10:23:00 PM
NAD 83
Contour Interval: 40 Feet

HARBOLT, RONDA (DNR)

From: SMOLDON, JACKI (DNR)
Sent: Thursday, February 18, 2010 9:36 AM
To: HARBOLT, RONDA (DNR)
Subject: FW: WTM NE-59-10-0021

From: Parodi, Jean (ECY)
Sent: Thursday, February 18, 2010 9:11 AM
To: SMOLDON, JACKI (DNR)
Subject: WTM NE-59-10-0021

Hi Jacki- I concur with WTM no NE-59-10-0021.

Jean

RANDALL, VERONICA (DNR)

From: HECHINGER, ROBERT (DNR)
Sent: Friday, March 19, 2010 11:04 AM
To: HARBOLT, RONDA (DNR); HECHINGER, ROBERT (DNR); Jacki Smoldon; RANDALL, VERONICA (DNR)
Subject: wtm ne-59-10-0021 approval

Hi Folks,

DNR concurs with the above mentioned wtm.

Thanks
Rob