

For Office Use Only:

Class Code _____ **Deposit \$** _____

I hereby register my child in the HERJC Nursery School for the September 2014 – June 2015 school year inclusive.

Child's Name _____

Hebrew Name _____ Boy Girl

Date of Birth ____/____/____ Age as of coming September ____

Address _____

Town _____ Zip+4 _____

Home Phone _____

Parent 1 Name _____

Parent 1 E-mail _____

Bus. Phone _____ Cell Phone _____

Parent 2 Name _____

Parent 2 E-mail _____

Bus. Phone _____ Cell Phone _____

Are you a HERJC Temple Member? Yes No

Please note:

- Birth Certificates are required for first time registrants.
- ***A \$400 registration fee for Mommy & Me, \$750 for the 2's & 3's and \$1000 for the 4's is required***
- We offer a \$125 "second child" discount.

By signing below, we agree that:

1. One half of the tuition is due and payable by September 1, 2014.
2. The remaining balance is due and payable by January 1, 2015.
3. The registration fee is NON REFUNDABLE after April 25, 2014.
4. Online credit card payments may be made at www.herjc.org.

All financial arrangements must be approved by our Financial Manager.

Parent 1's Signature **Date**

Parent 2's Signature **Date**

HERJC NURSERY SCHOOL

Application, Contract & Fee Schedule

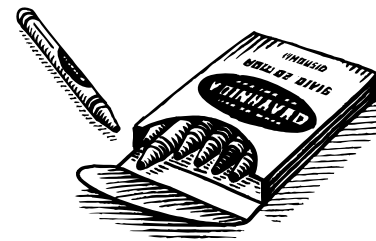

September 2014 – June 2015

Cheryl Karp, Early Childhood Director
E-mail: nurserydir@herjc.org

Hewlett-East Rockaway Jewish Centre
295 Main Street, East Rockaway, NY 11518
Visit our website at www.herjc.org
Phone 516 599-1169 ♦ Fax 516 599-2851

Licensed by the New York State Department of Social Services.

If the Department of Social Services mandates the HERJC Nursery School to provide a prepared lunch, there will be an additional fee.

	EARLY BIRD MEMBERS	MEMBERS	EARLY BIRD NON-MEMBERS	NON-MEMBERS
Mommy & Me (10 - 21 months) (full year program)	\$1275	\$1315	\$1400	\$1445
<input type="checkbox"/> Tuesday morning 9:30 am - 11 am				
<input type="checkbox"/> Thursday morning 9:30 am – 11am				
Stepping Up (2 years old by December 1, 2014)	\$3900	\$4020	\$4335	\$4465
<input type="checkbox"/> Monday, Wednesday & Friday 9 am – 12 noon				
Transition to Separation for those not quite ready for the 2 year old program in September. Mommy & Me, Tues/Thurs 9:30-11 (Sept-Dec). Separation begins January, Tues/Thurs 9-12.				
<input type="checkbox"/> **	\$2070	\$2135	\$2295	\$2360
Toddler Program* (2.7 - 3.0 YEARS)				
<input type="checkbox"/> Monday, Wednesday & Friday 9 am – 12 noon	\$3900	\$4020	\$4335	\$4465
<input type="checkbox"/> Monday - Friday (5 days) 9 am – 12 noon	\$4888	\$5035	\$5387	\$5550
<input type="checkbox"/> Monday - Friday (5 days) 9 am – 2 pm	\$6870	\$7075	\$7542	\$7770
<i>Children must meet the age requirements for this program</i>				
Three Year Old Program				
<input type="checkbox"/> 3 extended days 10 am – 2 pm	\$4275	\$4405	\$4670	\$4810
<input type="checkbox"/> 5 extended days 10 am – 2 pm	\$5585	\$5755	\$6302	\$6490
<input type="checkbox"/> 5 extended days plus 9 am – 2 pm	\$6870	\$7075	\$7542	\$7770
Four Year Old Program				
<input type="checkbox"/> 5 extended days 9 am - 2:30 pm	\$7395	\$7615	\$7820	\$8050

*Please note: Should any of these programs increase in hours, there will be an additional fee. *Early Bird Special – sign up for next year’s school at this year’s prices by April 16, 2014. In order to take advantage of the early bird discount, all bills must be **PAID IN FULL BY JANUARY** OR pay in full by 6/1/2014 and receive a 5% discount.*

***should separation begin prior to January the price of the program will be adjusted.*