

SOUTH TEXAS

COLLEGE OF LAW

Professor Josh Blackman

Fall 2012
Property II (10063_201310)
Number of responses: 51



Overall indicators

Global Index

1. Professor Evaluation

2. Course Evaluation

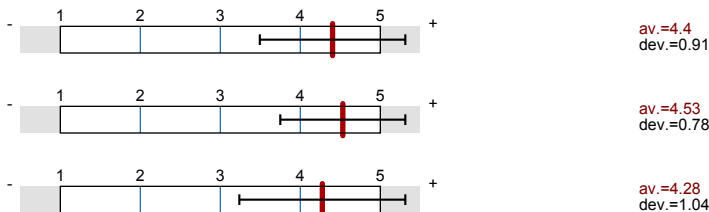

1. Professor Evaluation

1.1) The professor displayed knowledge and command of the subject matter.

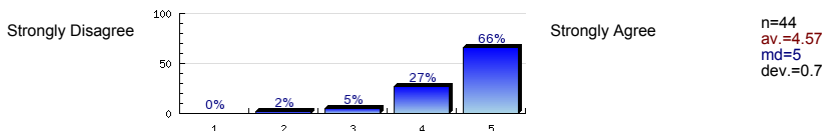

1.2) The professor's organization of the course was effective.

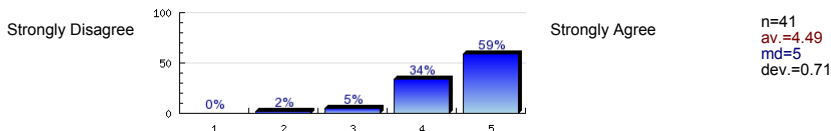

1.3) The professor required or encouraged class participation.

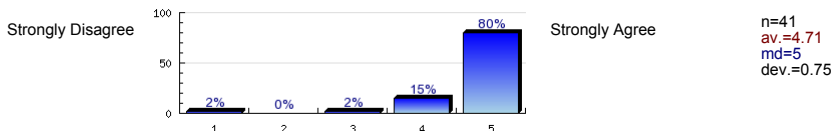

1.4) The professor conducted class in a manner that required preparation.

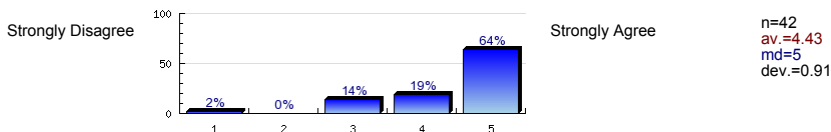

1.5) The professor was enthusiastic about the subject matter.

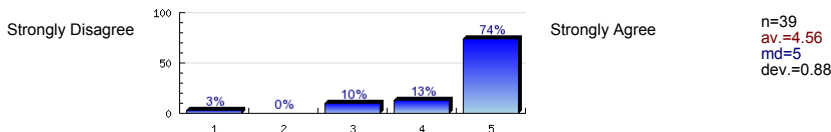

1.6) The professor was well prepared for class.

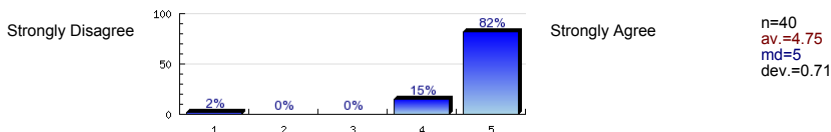

1.7) The professor answered questions in a way that enhanced student understanding.

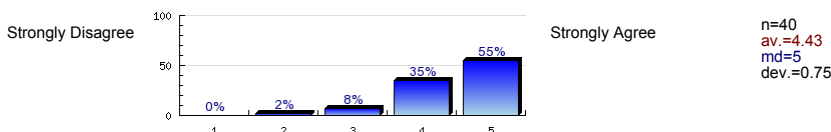

1.8) The professor was accessible to students outside of class.

Strongly Disagree

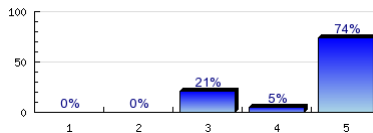

Strongly Agree

n=38
av.=4.53
md=5
dev.=0.83

1.9) Overall, the professor was effective in teaching this class.

Strongly Disagree

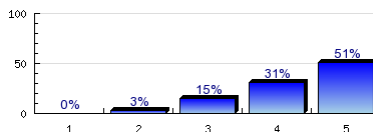

Strongly Agree

n=39
av.=4.31
md=5
dev.=0.83

1.10) I would recommend this professor to a fellow student.

Strongly Disagree

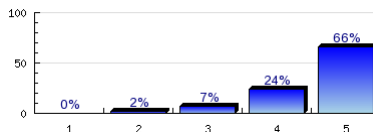

Strongly Agree

n=41
av.=4.54
md=5
dev.=0.74

2. Course Evaluation

2.1) I would recommend this course to a fellow student.

Strongly Disagree

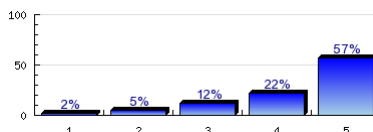

Strongly Agree

n=40
av.=4.28
md=5
dev.=1.04

3. General Comments

3.1) Please provide any additional comments about the course or professor in the space below.

THESE SHOULD BE GIVEN AFTER THE FINAL IS GIVEN AND GRADES RETURNED

Good professor. enjoyed his class. very flexible with students and always able to answer questions and keep class interesting.

Very sweet and nice professor. He needs to teach constitutional law—he is very knowledgeable.

Very effective in Advancing Class Participation
Very funny & tried to inform the class
on other parts of law school that
relate to property class

Let him teach conlaw!

Awesome professor!

has all over the place. needs to
discuss black/eth & law more

i didnt like the way he did recitation. it did not
require effective preparation

I don't know about the final - stay tuned.
 Other than that, I enjoyed class & learned
 Property!

Love Blackman. BUT would have liked him to
 emphasize bright-line rules more. At the end of the
 semester I have lots of notes on cases BUT
 no rules to study/learn...

great professor, especially with a
 sometimes difficult subject. Actually
 made the subject matter interesting
 and was very helpful and coherent

I think he was a fun prof BUT
 I would want to take him in Con Law
 His love of Con Law was more
 apparent & prop ~~the~~ kind of fell to the side.

Class was good overall, however I respectfully
 believe that the concepts would have been
 taught without reference to language that may
 strike a sad chord in the minds of some
 students.

Sometimes hard to follow but goes off on tangents but great guy.

Wish he taught Con Law instead of Property.

Enjoy the Practical + real world analysis.

Would have liked more structured rules of Law.

I really like your teaching style. Relatable & not boring. Cheers!

- Good but a few more practice exam problems in specific areas would be good.

Different way of teaching that was helpful.

Though blackletter could have been further focused on rather than case law.

Great potential. I would just change a couple of things. Would like more definitive rules and assigned recitation. Otherwise great! Wish I could take a Constitutional law class with him.

I liked the fresh approach and the online resources.

He seems more enthusiastic about con. law

It's helpful when the professor states the rule or standard. Would like to see this more in this class.

Great professor! Unbelievably intelligent, engaged the class with humor and interesting background information on the justices. Reminds me of Deart Alfini - another great!

~~the~~

Sometimes difficult to figure out what expected as far as information for exam from lecture.

~~Recitation~~

Online lecture notes would be more helpful if more fleshed out, going back and reviewing old notes was kind of useless. course online chat was distracting. then helpful

I'd really like to see more blackletter law clearly outline in the lectures and notes. It sometimes got confusing when the cases were state cases. But I never brought this up so I can't hold it against him.

~~Blam~~ Blackmun is a very good professor + I am glad to have had him.

Decent job! Enjoyed your class!

Great job! Love the con law knowledge, too!

GREAT PROFESSOR!

great job for your first time teaching.
I thought the material was presented in an effective way +
you seemed very approachable as a prof.

Wonderful teacher. Very passionate about material, especially
CONLAW. Good method - synopsis or case briefs.

Great Class

Profile

Subunit: LAW
 Name of the instructor: Josh Blackman
 Name of the course: Property II (10063_201310)
 (Name of the survey)

1. Professor Evaluation

1.1) The professor displayed knowledge and command of the subject matter.	Strongly Disagree									Strongly Agree	n=44 av.=4.57
1.2) The professor's organization of the course was effective.	Strongly Disagree									Strongly Agree	n=41 av.=4.49
1.3) The professor required or encouraged class participation.	Strongly Disagree									Strongly Agree	n=41 av.=4.71
1.4) The professor conducted class in a manner that required preparation.	Strongly Disagree									Strongly Agree	n=42 av.=4.43
1.5) The professor was enthusiastic about the subject matter.	Strongly Disagree									Strongly Agree	n=39 av.=4.56
1.6) The professor was well prepared for class.	Strongly Disagree									Strongly Agree	n=40 av.=4.75
1.7) The professor answered questions in a way that enhanced student understanding.	Strongly Disagree									Strongly Agree	n=40 av.=4.43
1.8) The professor was accessible to students outside of class.	Strongly Disagree									Strongly Agree	n=38 av.=4.53
1.9) Overall, the professor was effective in teaching this class.	Strongly Disagree									Strongly Agree	n=39 av.=4.31
1.10) I would recommend this professor to a fellow student.	Strongly Disagree									Strongly Agree	n=41 av.=4.54

2. Course Evaluation

2.1) I would recommend this course to a fellow student.	Strongly Disagree									Strongly Agree	n=40 av.=4.28
---	-------------------	--	--	--	--	--	--	--	--	----------------	------------------