

M-208-04R1

FIXED HOPPER CHIPSPREADER PARTS MANUAL

HOW TO ORDER PARTS

To assure prompt delivery when ordering parts, please furnish the following information: **1)** Complete name and address of consignee. **2)** Method of shipment preferred. **3)** Is shipment to be prepaid or collect? **4)** Serial numbers of units to which parts apply. **5)** Complete part numbers and descriptions. **6)** Any special instructions. Part numbers beginning with 9250000 are category numbers and must include descriptive term to complete the order (such as, length, color, etc.). These items when listed in the parts manual will indicate what information must be included.

Specify unit serial number when ordering parts!

WARRANTY

E.D. Etnyre & Co. warrants to the original Purchaser, it's new product to be free from defects in material and workmanship for a period of twelve (12) months after date of delivery to original Purchaser. The obligation of the Company is limited to repairing or replacing any defective part returned to the Company and will not be responsible for consequential damages or any further loss by reason of such defect.

The company excludes all implied warranties of merchantability and fitness for a particular purpose. There are no warranties, express or implied, which extend beyond the description of the goods contained in this contract.

This warranty does not obligate the Company to bear the cost of machine transportation in connection with the replacement or repair of defective parts, nor does it guarantee repair or replacement of any parts on which unauthorized repairs or alterations have been made or for components not manufactured by the Company except to the extent of the warranty given by the original Manufacturer.

This warranty does not apply to:

- (1) Normal start-up services, normal maintenance services or adjustments usually performed by the selling dealer, factory service representative or customer personnel.
- (2) Any product manufactured by E.D. Etnyre & Co. purchased or subjected to rental use.
- (3) Any product or part thereof which shows improper operation, improper maintenance, abuse, neglect, damage or modification after shipment from factory.
- (4) Any product or part thereof damaged or lost in shipment. Inspection for damage should be made before acceptance or signing any delivery documents releasing responsibility of the delivering carrier.

This warranty and foregoing obligations are in lieu of all other obligations and liabilities including negligence and all warranties of merchantability or otherwise, express or implied in fact or by law.



E. D. ETNYRE & CO. , Oregon, Illinois 61061-9778

1333 S. Daysville Road Phone: 815-732-2116 or 800-995-2116

Fax: Main Office 815-732-4277 Fax: Sales and Service 815-732-7400 Fax: Parts Dept Only 800-521-1107

E Mail: sales@etnyre.com Web Site: www.etnyre.com

Reporting Safety Defects

If you believe that your vehicle has a defect which could cause a crash, injury, or death, you should immediately inform the National Highway Traffic Safety Administration (NHTSA) in addition to notifying E.D. Etnyre & Co.

If NHTSA receives similar complaints, it may open an investigation. If it finds a safety defect exists in a group of vehicles, it may order a recall and remedy campaign. However, NHTSA cannot become involved in individual problems between you, your dealer, or E.D. Etnyre & Co.

To contact NHTSA, you may call the Auto Safety Hotline too-free at 1-800-424-9393 (or 366-0123 in the Washington, D.C. area). Or, you may write to: U.S. Department of Transportation, Washington, D.C. 20696. You may also obtain other information about motor vehicle safety from the Auto Safety Hotline.

E.D. Etnyre & Co., Oregon, Illinois 61061, Phone Area Code 815-732-2116, Cable Address "EDECO".CALIFORNIA

PROPOSITION 65 WARNING

Diesel Engine exhaust and some of its constituents are known to the State of California to cause cancer, birth defects, and other reproductive harm.

Please note this warning and remember -

Always start and operate the engine in a well-ventilated area;

If in an enclosed area, vent the exhaust to the outside;

Do not modify or tamper with the exhaust system.

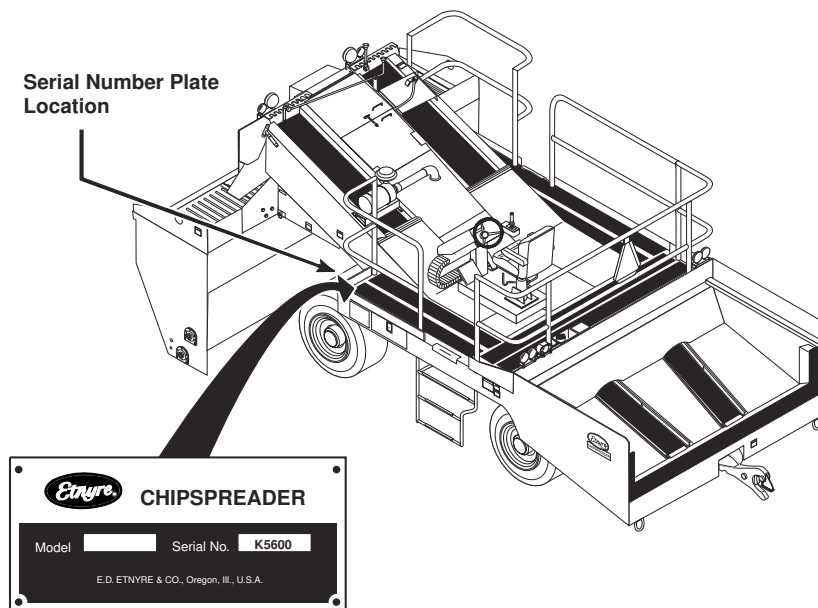

WARNING

Fluoroelastomer handling

Some "O" rings and seals used in this vehicle are made from fluoroelastomers. When used under design conditions, fluoroelastomers do not require special handling. However, when fluoroelastomers are heated to temperatures beyond their design temperature (around 600 degrees Fahrenheit), decomposition may occur with the formation of hydrofluoric acid.

Hydrofluoric acid can be extremely corrosive to human tissue if not handled properly.

A degraded seal may appear as a charred or black sticky mass. Do not touch either the seal or the surrounding equipment without wearing neoprene or PVC gloves if degradation is suspected. Wash parts and equipment with 10% lime water (calcium hydroxide solution) to neutralize any hydrofluoric acid.

If contact with the skin occurs, wash the affected areas immediately with water. Then rub a 2.5 calcium gluconate gel into the skin until there is no further irritation, while seeking prompt medical attention.

Note to physicians: For advice or treatment of HF Burns, call the DuPont Medical Emergency Number 1-800-441-3637.

This manual covers standard features and options. If your unit incorporates custom features, some of the information contained in this manual may not apply. If you have any questions regarding this manual or your unit, contact your dealer or the E. D. Etnyre Service Department at 1-800-995-2116

Table Of Contents

How To Order Parts	1	Suction Lines	32
Reporting Safety Defects	2	Air Reservoir	33
General Identification	4	Hitch Assembly & Controls	34
Caution And Instruction Plates	5	Conveyor Arrangement	36
Control Console Assembly - thru S/N K6043	6	Hopper Material Level Switch	38
Control Console Assembly - S/N K6044 & Up	8	Hood Assemblies	39
Console/Seat Assembly	10	Rear Hopper	40
Power Seat	12	Carrier Assembly - Rear Drive Axle Asm - 3111285	41
Hopper Assembly	14	Carrier Assembly - Front Drive Axle Asm 3111284	42
Hopper Air And Hydraulic Hoses	16	Axle Outer End	43
Gate Assemblies	18	Planetary Wheel End - 3.65:1 - Wet Disc Brake	44
Air Intake Assembly	19	Engine & Conveyor Covers & Decking	45
Radiator - Cooler - Motor Mounts & Axle Connections ...	20	Handrails And Ladders	46
Exhaust Assembly	22	Battery Box Installation	47
Hydraulic Tank Plumbing	23	Brake and Steering Hoses - 4WD	48
Conveyor Motors & Hydraulic Block Plumbing	24	Brake and Steering Hoses - 2WD	49
Front Motor Installation	25	Tires And Wheels	50
Hitch - Power Steering - Brake - Rear Hopper	26		
Hydraulic Pumps & Rear Motor - 4WD	28		
Hydraulic Pumps - 2WD	30		

General Identification

Ref	Qty	Description
1	2	Conveyor Drive Motors
2	1	Valve
3	2	Material Control Paddle
4	1	Gate Transducer
5	AR	Gates
6	1	Hydraulic Reservoir
7	1	Front Axle Drive
8	2	Suction Filter
9	1	Front Hydraulic Motor
10	1	Rear Hydraulic Motor
11	1	Rear Axle Drive (4WD Shown)
12	2	Hitch Position Linkage
13	2	Tail Pulley Asm
14	2	Head Pulley Asm
15	1	Hitch Release Cylinder
16	1	Manifold-Hitch/Pwr Steer/Brake
17	3	Hydraulic Pumps
18	1	Radiator
19	2	Return Filter
20	1	Gate Actuating Cylinder
21	1	Manifold-Conveyor/Spreadroll
22	2	Conveyor Hood
23	2	Head Light
24	1	Hopper Asm
25	2	Hopper Latch Pin
26	2	Rough Tread Step
27	2	Tail Light
28	1	Back Up Alarm
29	1	Fuel Tank
30	1	Hitch
31	AR	Rear Lining
32	AR	Flashing
33	2	Material Separator
34	1	Slow Moving Emblem
35	4	Handrails
36	1	Seat Assembly
37	1	Control Console Asm
38	AR	Rough Tread
39	1	Air Intake Asm
40	2	Conveyor Belt
41	1	Hitch Release
42	10	Engine/Conveyor Covers/Decking
43	1	Horn

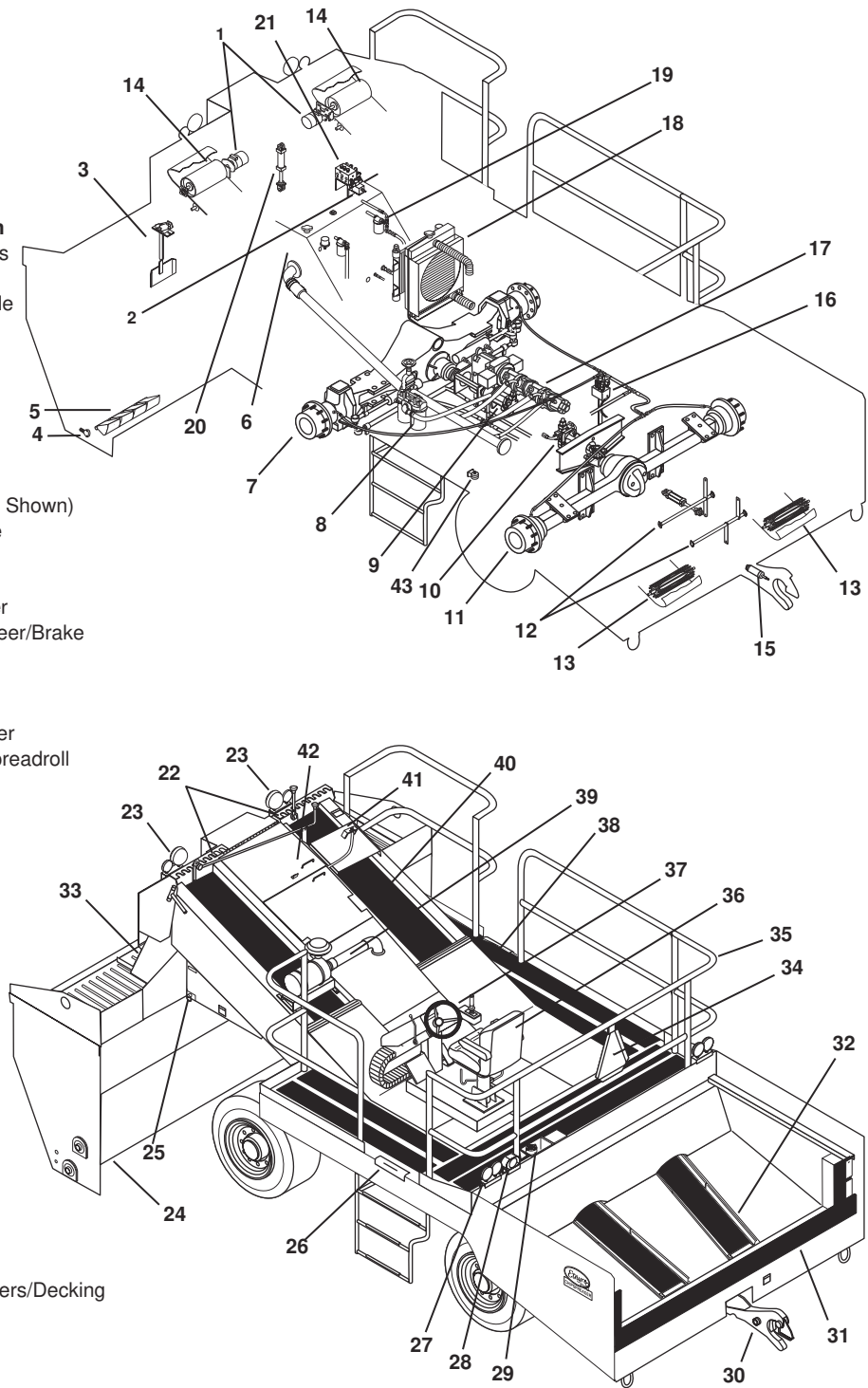

Caution And Instruction Plates

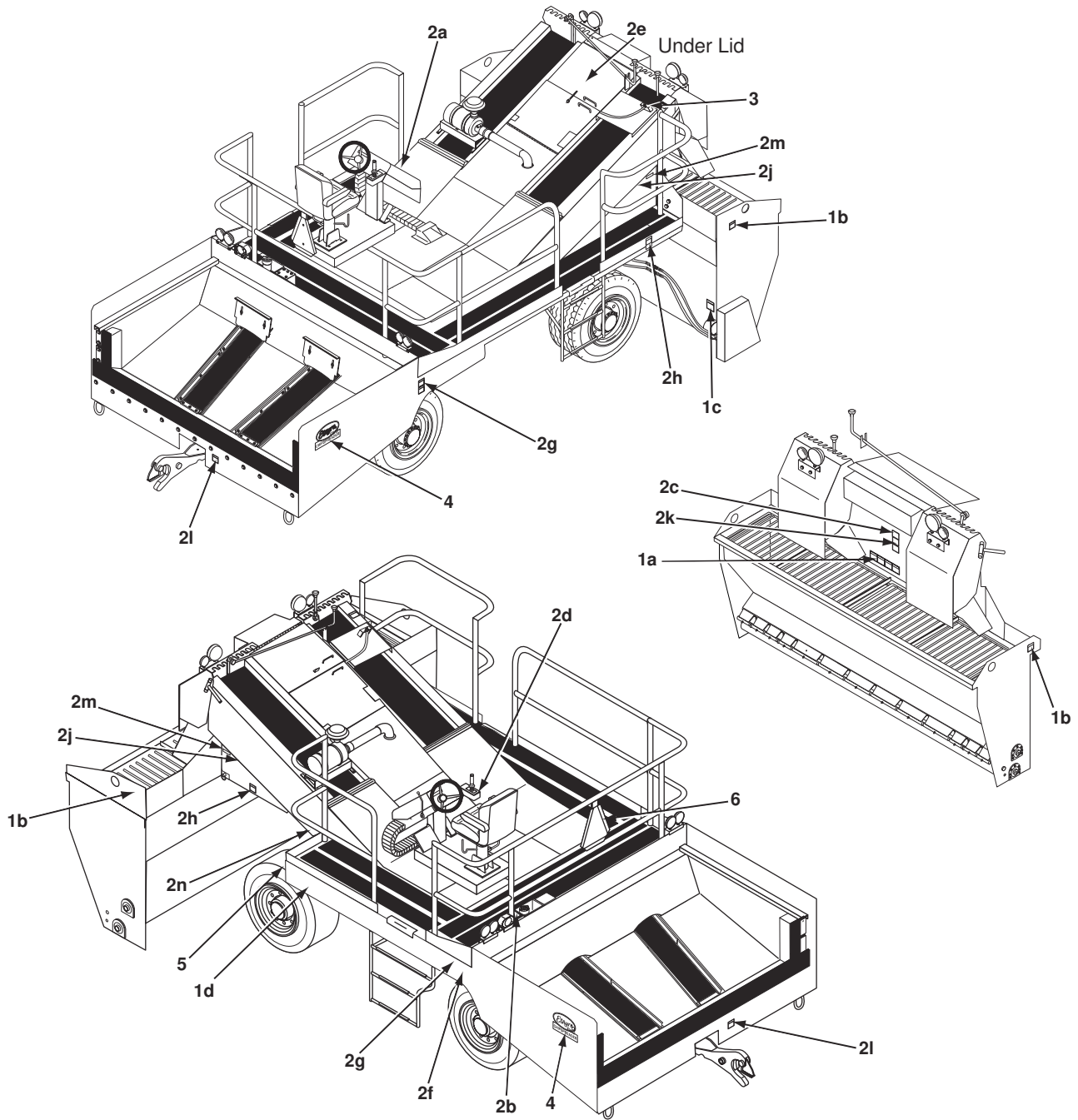

DECALS & ID

REF	PART NO.	QTY	DESCRIPTION	REF	PART NO.	QTY	DESCRIPTION
1	3103066	1	Decal Set, Chips Hopper Std.	g	3102065-G	2	Warning: No Drill, Caution: Towing
a	3102066-A	1	Caution: Shields, Warning: Clear	h	3102065-H	2	Warning: Clear, Caution: Towing
b	3102066-B	2	Caution: Shields, Warning: Clear	j	3102065-J	2	Warning: Hydraulic Tank
c	3102066-C	1	Notice: Hose Disconnect	k	3102065-K	1	Warning: Clear, Caution: Shields
d	3102066-D	1	Lubrication Chart	l	3102065-L	1	Caution: Towing
2	3102065	1	Decal Set, Chipspreader Body	m	3102065-M	2	Grease Daily
a	3102065-A	1	Warning: Injury, Read, Brake	n	3102065-N	1	Caution: Valve
b	3102065-B	1	Warning: Fuel Tank, Fill	3	3101268	1	Plate-Hyd Hitch Release
c	3102065-C	1	Warning: No Drill	4	3101999	2	Decal-Chipspreader, Fwd
d	3102065-D	1	Warning: No Shift		3102000	2	Decal-Chipspreader, Quad
e	3102065-E	1	Anti-Freeze	5	3100689	1	Nameplate-Chipspreader, Brass
f	3102065-F	1	Proposition 65 Warning	6	6000758	1	Emblem-Vehicle, Slow Moving

Specify Unit Serial No., Part No., & Part Description

Control Console Assembly - thru S/N K6043

CONTROLS

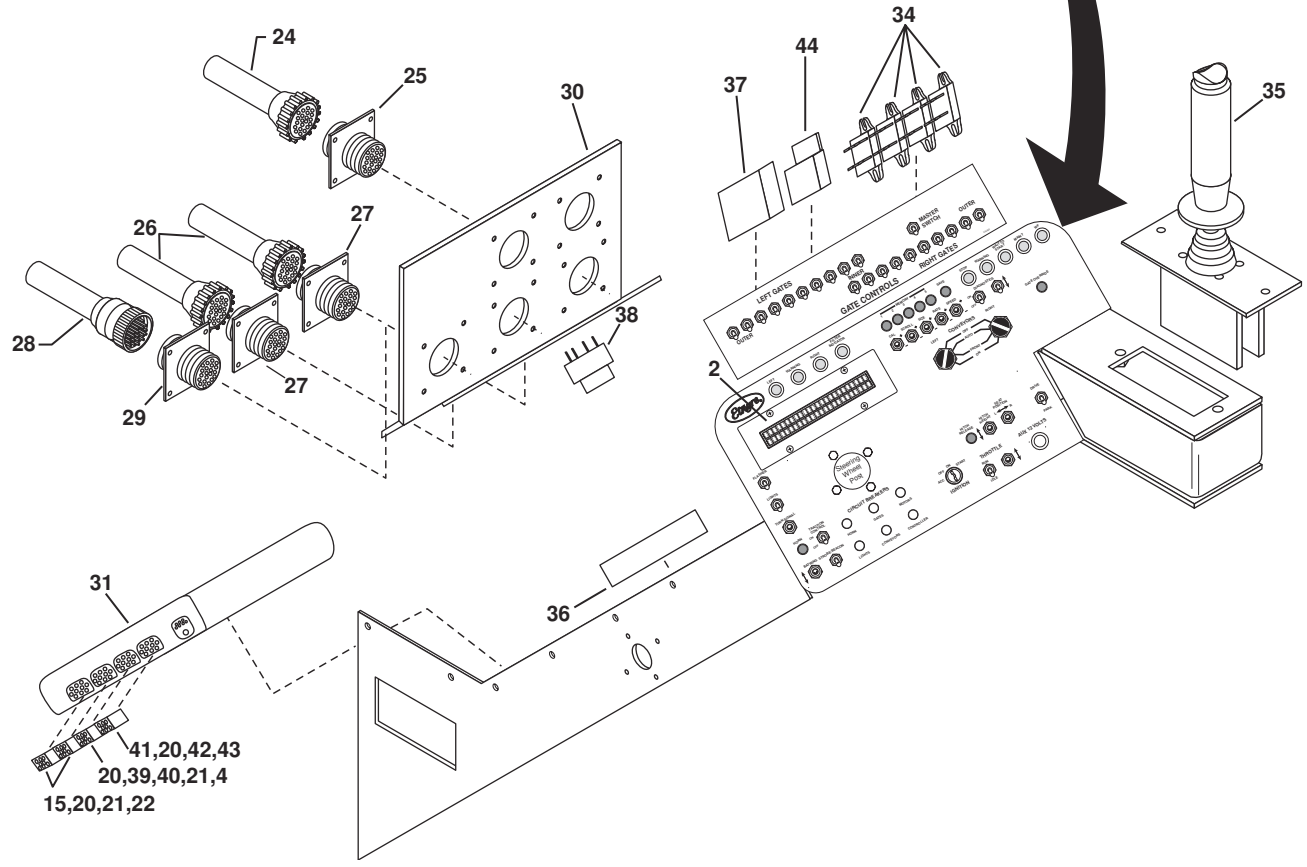
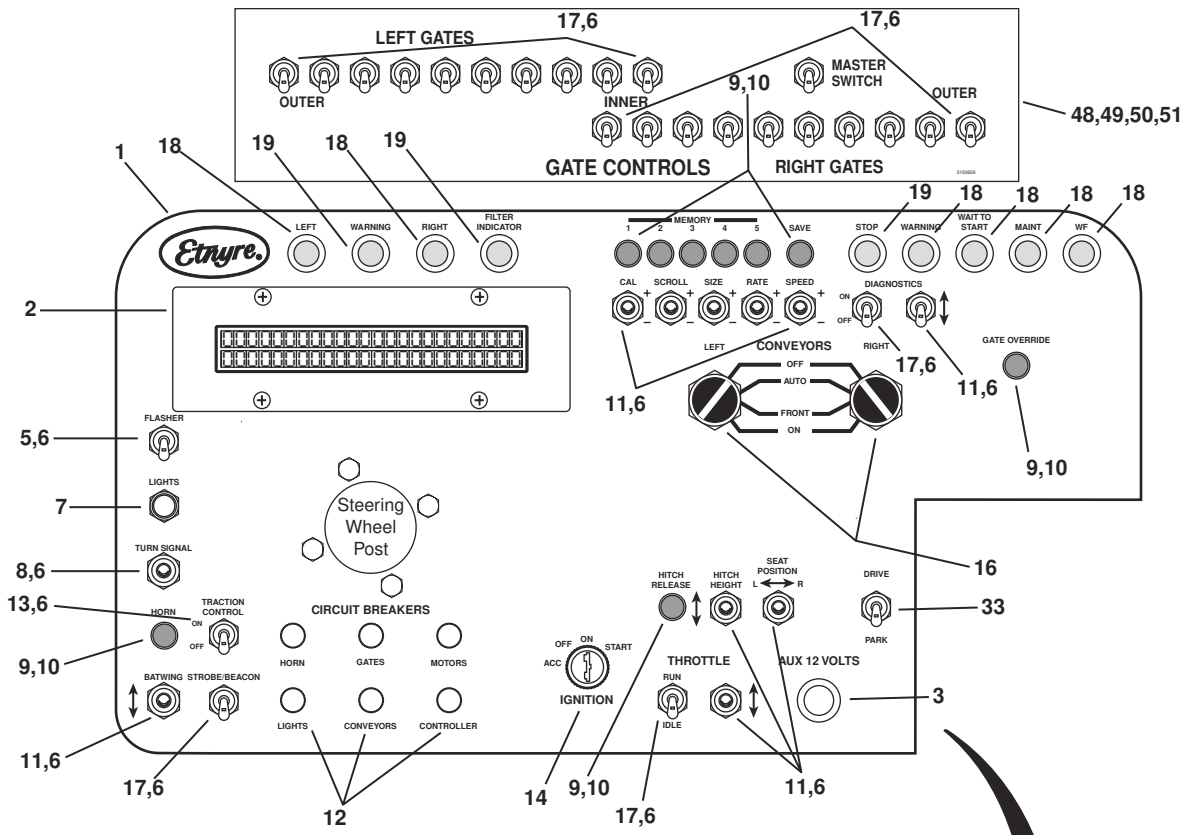

Control Console Assembly - thru S/N K6043

REF	PART NO.	QTY	DESCRIPTION	REF	PART NO.	QTY	DESCRIPTION
1	3150831	1	Overlay-Control Panel,Fixed	42	6702547	1	Strain Relief-Conn.,15 Pin
2	6703069	1	Display-Digital, 2 x 24	43	6702550	1	Grommet-Connector,15 Pin
	5430025	1	Harness-Display Driver	44	6702648	1	Inverter-12VDC to 80 VAC
3	6703093	1	Cigarette Lighter-12V	45	6702218	4	Spacer-Board Mt,4-40 x 0.31 Lg
4	6701540	1	Resistor-1000 Ohm,1/2 Watt	46	6702581	1	Relay-Time Delay (Not Shown)
5	6700772	1	Switch-Toggle,DPST,2 Pos,Maint.	47	6703106	1	Socket-Relay Base (Not Shown)
6	6700164	AR	Seal-Toggle Switch,34B370AL/Radio	48	3150833	1	Gate Control Box-Fixed
7	6700188	1	Switch-Push/Pull	49	3150829	1	Decal-Fixed Hopper Gate Control
8	6700771	1	Switch-Toggle,SPDT,3 Pos,Maint.	50	6700959	1	Cord Grip-Fitting,0.75 x 0.75
9	6701467	9	Switch-Push Button,Mom,N.O.	51	6001601	2	Isolator-Vibration,w/Stud
10	6701468	9	Seal-Push Button,1.68 x 0.62 Bush	52	3160669	1	Harness-Pumps & Motors (Not Shown)
11	6700161	10	Switch-Toggle,SPDT,MOM	53	3160670	1	Harness-Speed Sensor (Not Shown)
12	6703139	6	Circuit Breaker-20 Amp	54	3160671	1	Harness-Lt Rear Lights (Not Shown)
13	6703100	1	Switch-Toggle,2 Pos,DPDT,Mom	55	3160676	1	Harness-Oil Pressure & Tach (Not Shown)
14	6702028	1	Switch-Ign,Off,Ign,Start	56	3160677	1	Harness-Rt Headlights (Not Shown)
15	6702545	2	Connector-24 Pin Socket HS	57	3160678	1	Harness-Lt Headlights (Not Shown)
16	6702483	4	Switch-Rotary,4 Pos.,8 Contact	58	3160679	1	Harness-Rt Rear Lights (Not Shown)
17	6702241	AR	Switch-Toggle,SPST,2 Pos,Maint.	59	3160702	1	Harness-Front Controls (Not Shown)
18	6700750	6	Light-Pilot,Amber,No. PL-20	60	3160722	1	Harness-Hitch Block (Not Shown)
19	6700072	3	Light-Pilot,Red,No. PL-20	61	3160732	1	Harness-Conveyors (Not Shown)
20	6702546	AR	Contact-Socket,18-26 AWG	62	3160748	1	Harness-Cont Box/Lt Hopper (Not Shown)
21	6702549	2	Strain Relief-Conn.,24 Pin	63	3160749	1	Harness-Ind Gate Box (Not Shown)
22	6702551	3	Grommet-Conn.,20-24 PI	64	3160756	1	Harness-Gate Valve/Sp Roll (Not Shown)
23	6701951	2	Seal-Cable Entry,23	65	3160793	1	Harness-10' Hopper Gates (Not Shown)
24	6701949	1	Plug-37 Pin,Std	66	3160794	1	Harness-11' Hopper Gates (Not Shown)
25	6701940	1	Receptacle-Square,37 Pin	67	3160795	1	Harness-12' Hopper Gates (Not Shown)
26	6701946	3	Plug-24 Pin,Std	68	3160754	1	Harness-13' Hopper Gates (Not Shown)
27	6701938	3	Receptacle-Square,24 Pin	69	3160758	1	Harness-14' Hopper Gates (Not Shown)
28	3160699	1	Harness-Power,Outside	70	3160793	1	Harness-15' Hopper Gates (Not Shown)
29	3160701	1	Harness-Power,Inside				
30	3160696	1	Mount-Ctrl Panel Connectors				AR - As Required
31	6702526	1	Computer-Chip,Rexroth MDC1-1				
	7050159	1	Fuse Holder-Inline				
	7050158	1	Fuse-Inline,20A				
32	6702024	1	Alarm-Elec,Hydro (Not Shown)				
33	6703274	1	Switch-Tgl,PTO,Lock Off,2 Pos				
34	6700923	AR	Relay-DPDT,10A,2BDC Coil				
35	3160655	1	Controller-Joystick				
	7050149		Position Microswitch				
	7050150		Potentiometer,10K				
	PD10434		Rocker Microswitch				
	PD10411		Rocker Switch Boot				
	PD10412		Rocker Switch Ring				
	7050157		Shaft Boot				
	PD10267		Handle Shaft				
36	6700306	2	Strip-Terminal,10 Bar				
37	6700921	1	Flasher-12 Volt,Neg. Ground				
38	3160102	1	Relay-Horn R-132-167				
39	6702544	1	Conn-20 Pin Socket				
40	6702548	1	Strain Relief-Conn.,20 Pin				
41	6702543	1	Connector- 15 Pin Socket				

CONTROLS

Control Console Assembly - S/N K6044 & Up

CONTROLS

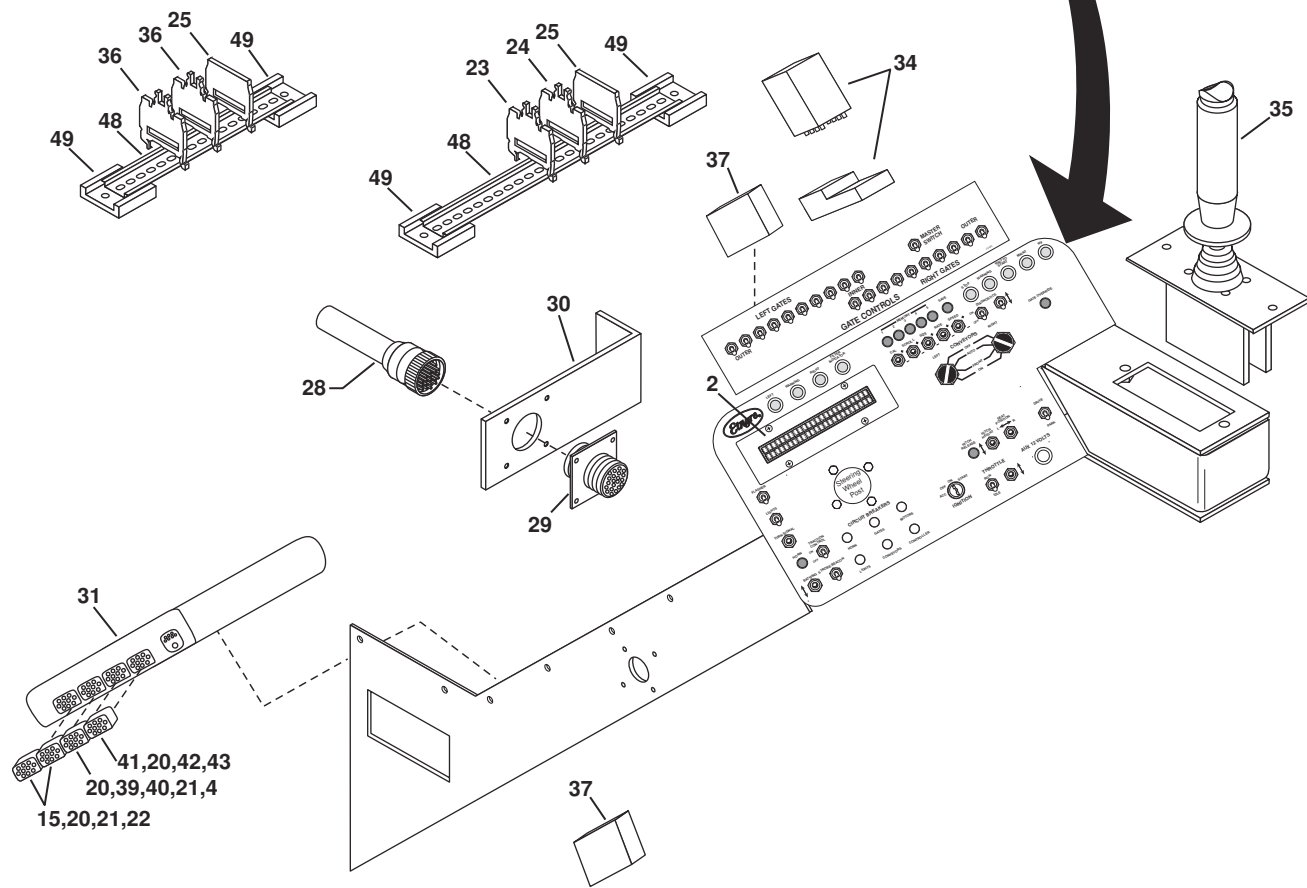
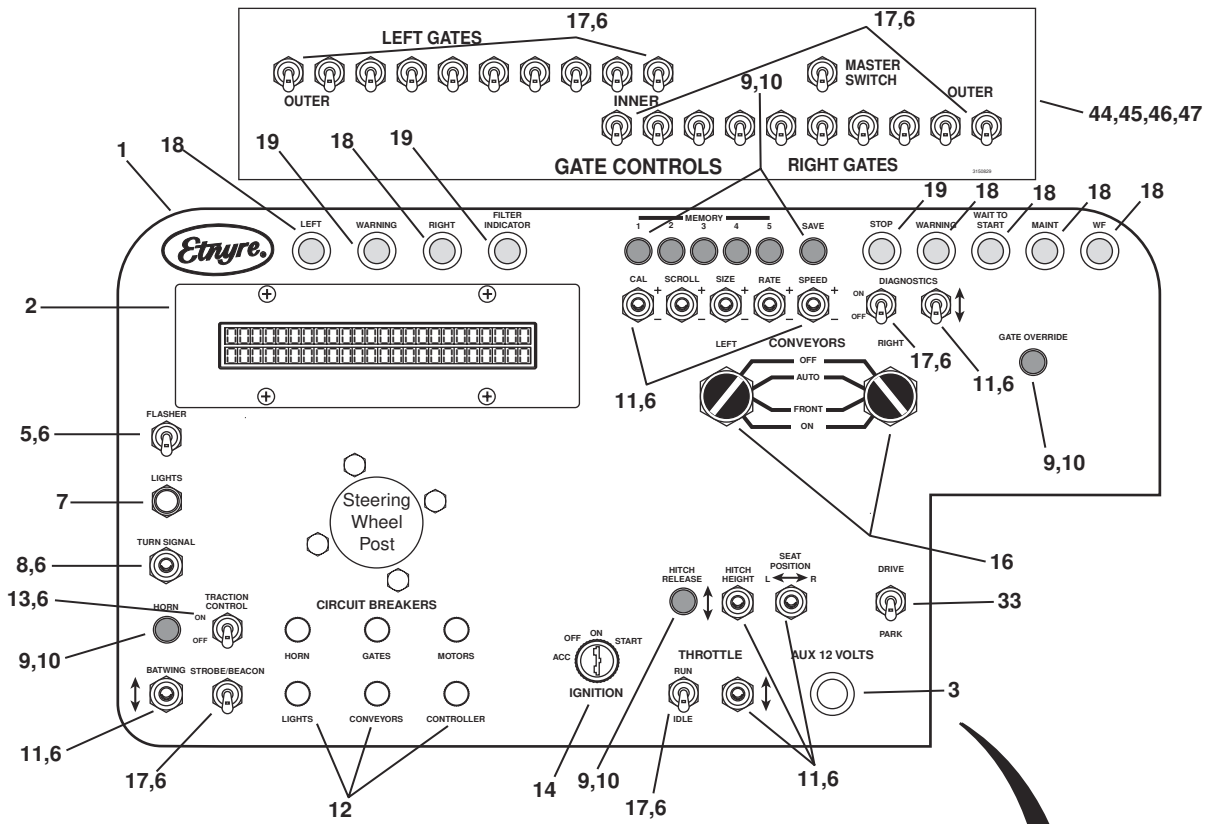

Control Console Assembly - S/N K6044 & Up

REF	PART NO.	QTY	DESCRIPTION	REF	PART NO.	QTY	DESCRIPTION
1	3150831	1	Overlay-Control Panel,Fixed	40	6702548	1	Strain Relief-Conn.,20 Pin
2	6703069	1	Display-Digital, 2 x 24	41	6702543	1	Connector- 15 Pin Socket
	5430025	1	Harness-Display Driver	42	6702547	1	Strain Relief-Conn.,15 Pin
3	6703093	1	Cigarette Lighter-12V	43	6702550	1	Grommet-Connector,15 Pin
4	6701540	1	Resistor-1000 Ohm,1/2 Watt	44	3150833	1	Gate Control Box-Fixed
5	6700772	1	Switch-Toggle,DPST,2 Pos,Maint.	45	3150829	1	Decal-Fixed Hopper Gate Control
6	6700164	AR	Seal-Toggle Switch,34B370AL/Radio	46	6700959	1	Cord Grip-Fitting,0.75 x 0.75
7	6700188	1	Switch-Push/Pull	47	6001601	2	Isolator-Vibration,w/Stud
8	6700771	1	Switch-Toggle,SPDT,3 Pos,Maint.	48	6703390	1	DIN Rail, 1 Meter
9	6701467	9	Switch-Push Button,Mom,N.O.	49	6703390	4	Mount-DIN Rail
10	6701468	9	Seal-Push Button,1.68 x 0.62 Bush	50	3160669	1	Harness-Pumps & Motors (Not Shown)
11	6700161	10	Switch-Toggle,SPDT,MOM	51	3160670	1	Harness-Speed Sensor (Not Shown)
12	6703139	6	Circuit Breaker-20 Amp	52	3160671	1	Harness-Lt Rear Lights (Not Shown)
13	6703100	1	Switch-Toggle,2 Pos,DPDT,Mom	53	3160676	1	Harness-Oil Pressure & Tach (Not Shown)
14	6702028	1	Switch-Ign,Off,Ign,Start	54	3160677	1	Harness-Rt Headlights (Not Shown)
15	6702545	2	Connector-24 Pin Socket HS	55	3160678	1	Harness-Lt Headlights (Not Shown)
16	6702483	4	Switch-Rotary,4 Pos.,8 Contact	56	3160679	1	Harness-Rt Rear Lights (Not Shown)
17	6702241	AR	Switch-Toggle,SPST,2 Pos,Maint.	57	3160702	1	Harness-Front Controls (Not Shown)
18	6703388	6	Light-Pilot,Amber,No. PL-20	58	3160722	1	Harness-Hitch Block (Not Shown)
19	6703389	3	Light-Pilot,Red,No. PL-20	59	3160732	1	Harness-Conveyors (Not Shown)
20	6702546	AR	Contact-Socket,18-26 AWG	60	3160820	2	Harness-(Not Shown)
21	6702549	2	Strain Relief-Conn.,24 Pin	61	3160756	1	Harness-Gate Valve/Sp Roll (Not Shown)
22	6702551	3	Grommet-Conn.,20-24 PI	62	3160793	1	Harness-10' Hopper Gates (Not Shown)
23	6703379	AR	Terminal Block-16/22 Ga	63	3160794	1	Harness-11' Hopper Gates (Not Shown)
24	6703380	AR	Terminal Block-14/16 Ga	64	3160795	1	Harness-12' Hopper Gates (Not Shown)
25	6703381	AR	End Cap	65	3160754	1	Harness-13' Hopper Gates (Not Shown)
26	6703385	1	Markers-0/100 (Not Shown)	66	3160758	1	Harness-14' Hopper Gates (Not Shown)
27	6703387	4	End Clamp (Not Shown)	67	3160792	1	Harness-15' Hopper Gates (Not Shown)
28	3160699	1	Harness-Power,Outside				
29	3160701	1	Harness-Power,Inside				
30	3160810	1	Mount-Power Connector				AR - As Required
31	6702526	1	Computer-Chip,Rexroth MDC1-1				
	7050159	1	Fuse Holder-Inline				
	7050158	1	Fuse-Inline,20A				
32	6702024	1	Alarm-Elec,Hydro (Not Shown)				
33	6703274	1	Switch-Tgl,PTO,Lock Off,2 Pos				
34	6703300	AR	Relay-4PDT				
	6703301	AR	Relay Base				
	6703395	1	Jumper Bar-Ground				
35	3160655	1	Controller-Joystick				
	7050149		Position Microswitch				
	7050150		Potentiometer,10K				
	PD10434		Rocker Microswitch				
	PD10411		Rocker Switch Boot				
	PD10412		Rocker Switch Ring				
	7050157		Shaft Boot				
	PD10267		Handle Shaft				
36	6703382	1	Terminal Block-Gnd, 4 ga				
	6703383	AR	Terminal Block-16/22 ga				
37	6700921	1	Flasher-12 Volt,Neg. Ground				
38	6703386	AR	Markers-0/100 Gnd Term (Not Shown)				
39	6702544	1	Conn-20 Pin Socket				

CONTROLS

Console/Seat Assembly

CONTROLS

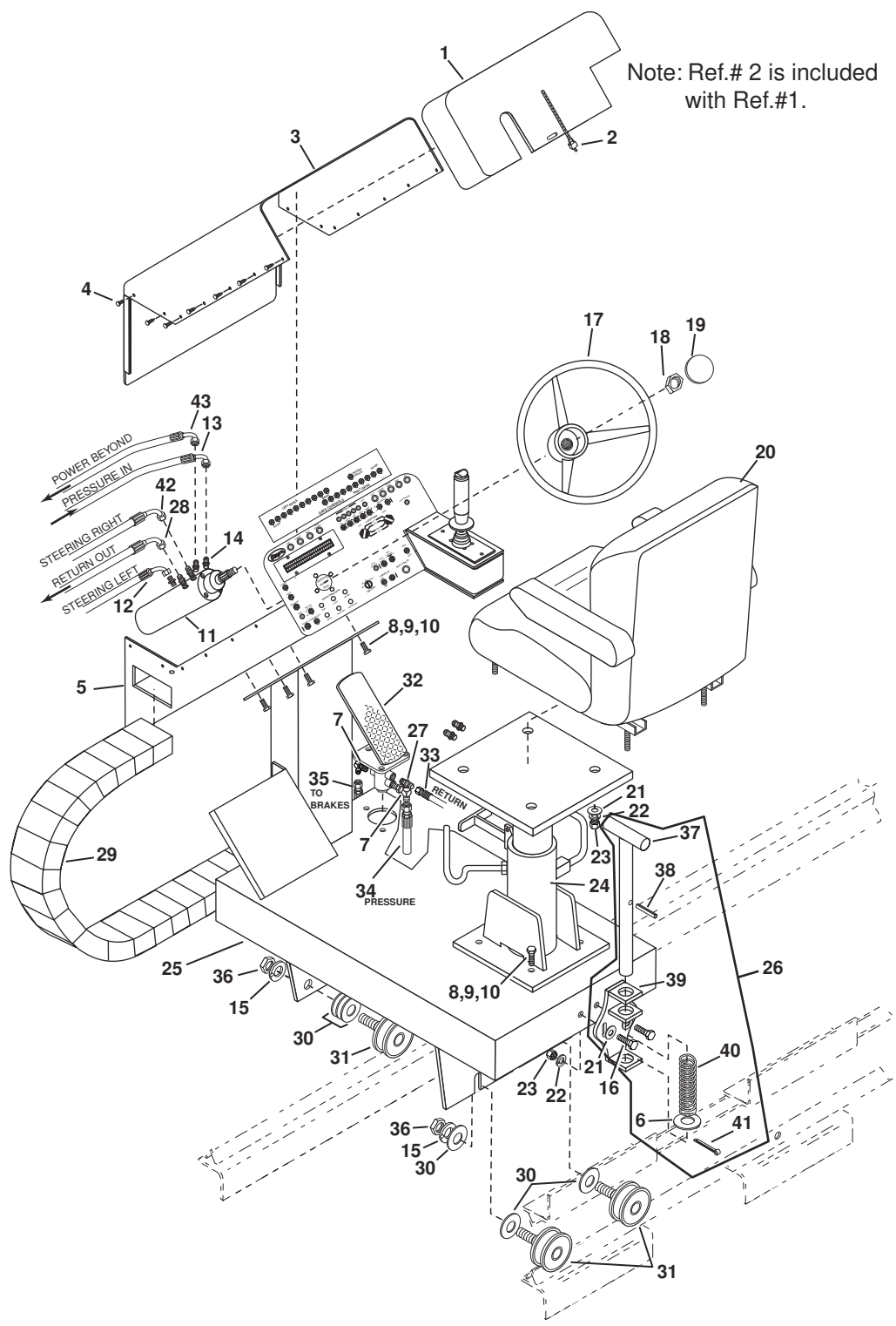

Console/Seat Assembly

REF	PART NO.	QTY	DESCRIPTION	REF	PART NO.	QTY	DESCRIPTION
1	3150812	1	Cover Asm-Driver Control Panel	7430253	2	Washer	
2	6000544	1	Padlk-Mstr. Lk,W/Chain & Key	33	3181247	1	Hose Asm-04 x 244,04FJX90-04FJX
3	3120953	1	Cover-Operator Station Console	34	3181440	1	Hose Asm-06 x 153,06FJX-06FJX
4	6100174	10	Screw-Tap,HXSL,0.25 x 0.75,B,PD	35	3181241	1	Hose Asm-06 x 162,06FJX-06FJX
5	3120933	1	Lower Control Panel Asm	36	0426099	4	Nut-Hex,0.75NF,PD
6	0103347	1	Washer-Flat,0.88A(0.94 x 1.00)	37	3150760	1	Pin Asm,Hitch,Seat,CS,Hydro
7	9410976	2	Elbow-Hyd,90,06MB-06MJ	38	0457008	1	Pin-Spring,0.19 x 1.50,HV,PN
8	0120233	10	Screw-Hex,0.38NC x 1.00,GR2,PD	39	3150823	1	Retainer Asm,Latch
9	0120382	10	Washer-Lock,0.38,Spring,PD	40	3150764	1	Spring,Comp,Pin,Hitch
10	0120377	10	Nut-Hex,0.38NC,PD	41	0103411	1	Pin-Cotter,0.19 x 2.00,PD
11	6602974	1	Steering Unit	42	3181450	1	Hose Asm-06 x 204,06FJX-06FJX90
12	3181436	1	Hose Asm-06 x 204,06FJX-06FJX90	43	3181451	1	Hose Asm-06 x 144,06FJX-06FJX90
13	3181439	1	Hose Asm-06 x 138,06FJX-06FJX90				
14	9410202	5	Adapter-Hyd,ST,06MB-06MJ				AR - As Required
15	0131046	4	Washer-Lock,0.75,Spring, PD				
16	0122017	4	Screw-Hex,0.31NC x 1.00,GR2,PD				
17	6601704	1	Wheel-Steering W/Hub,15" Dia.				
18	6601122	1	Nut-Steering Wheel,13/16-20UNEF				
19	6001054	1	Cap-Steering Wheel				
20	6001148	1	Seat Asm-Trimline w/Arm Rests				
	7215236	1	Arm Rest -Left				
	7215237	1	Arm Rest -Right				
	6001423	1	Seat Asm-Suspension w/Arm Rests				
	7050391	1	Shock-For Seat #6001423				
21	0446363	6	Washer-Flat,0.31A(0.38 x 0.88), PD				
22	0120214	6	Washer-Lock,0.31,Spring,PD				
23	0120376	6	Nut-Hex,0.31NC,PD				
24	6001079	1	Pedestal-Seat,for 6001148 Seat				
	3102095	1	Pedestal-Seat,for 6001423 Seat				
25	3120950	1	Seat Base Asm				
26	3150824	1	Latch Asm,Seat				
27	6602134	1	Adapter-Hyd,ST,06MB-04MJ				
28	3181445	1	Hose Asm-06x141,06FJX-06FJX90				
29	6603378	1	E-Chain, Enclosed,7.5 Ft. Long				
	7050413	AR	E-Chain Hinged Cover Piece				
	7050414	AR	E-Chain Non-Hinged Cover				
	7050415	AR	E-Chain LH Side Piece				
	7050416	AR	E-Chain RH Side Piece				
	7050410	1	E-Chain Mounting Kit				
	7050411	1	E-Chain Male Mount				
	7050412	1	E-Chain Female Mount				
	7050417	AR	Replacement E-Chain/per Foot				
30	0131000	11	Washer-Flat,0.75A(0.81 x 2.00),PD				
31	6435459	4	Roller-V Grooved Load Runner				
32	6602603	1	Valve-Brake Actuating W/Pedal				
	7430261	1	Seal Kit				
	7430260	1	Pedal				
	7430259	1	Cam				
	7430258	1	Pin				
	7430257	4	E-Ring				
	7430256	1	Pin				
	7430255	1	Base				
	7430254	2	Cap Screw				

CONTROLS

Power Seat

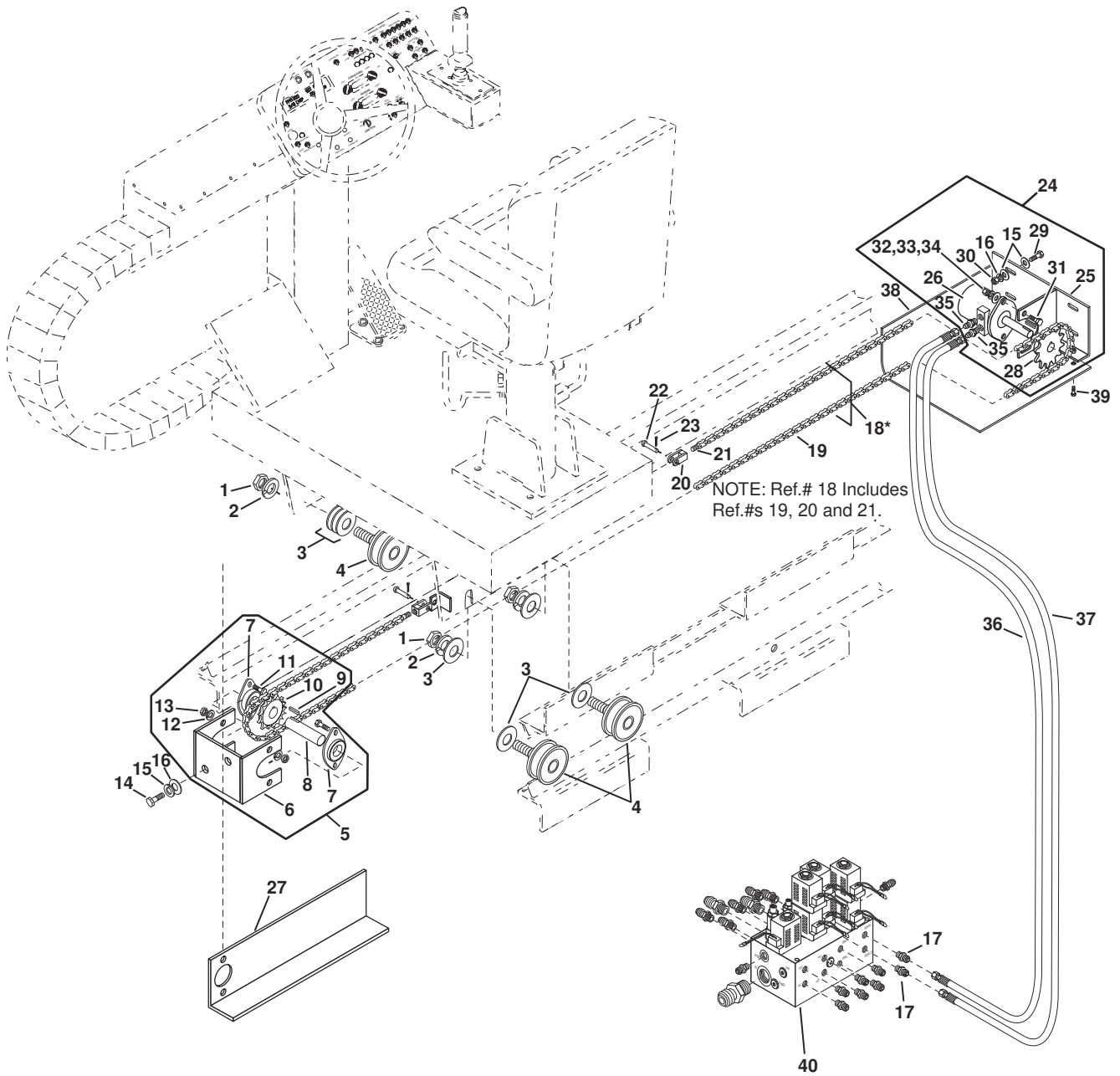

Power Seat

REF	PART NO.	QTY	DESCRIPTION	REF	PART NO.	QTY	DESCRIPTION
1	0426099	4	Nut-Hex,0.75NF,PD				
2	0131046	4	Washer-Lock,0.75,Spring,PD				
3	0131000	10	Washer-Flat,0.75A(0.81 x 2.00),PD				
4	6435459	4	Roller-V Grooved Load Runner				
5	3102034	1	Bracket Asm-Idler,Power				
6	3101992	1	Idler Shaft Support Asm				
7	6420105	2	Flange Brg-Ball,2 Blt.0.75STMP				
8	3101987	1	Idler Shaft-Power Seat				
9	6000207	3	Key-0.19 x 0.19CR x 1.00 Rd End				
10	3102022	2	Sprocket-0.75 Bore				
11	6100277	4	Screw-RdSqNk, 0.31NC x 1.00,GR5				
12	0120214	4	Washer-Lock,0.31,Spring,PD				
13	0120376	4	Nut-Hex,0.31NC,PD				
14	0120233	2	Screw-Hex,0.38 x 1.00,GR2,PD				
15	0120388	6	Washer-Flat,0.375,Wide				
16	0120382	6	Washer-Lock,0.38,Spring,PD				
17	9410200	2	Adapter-Hyd,04MB-04MJ				
18	3102031	1	Roller Chain Asm-Long				
19	6430077	AR	Chain-Roller,RC40				
	6430070	2	Link-Conn.RC40				
20	3350232	2	Female End-Adjustable Chain				
21	3350231	2	Male End-Adjustable Chain				
22	6000397	2	Rivet-RdHd,0.25 x 0.88,Drilled				
23	0103374	2	Pin-Cotter,0.09 x 1.00,PD				
24	3102117	1	Motor Mt Asm-Power Seat				
25	3120800	1	Motor Mtg. Bracket Chip Seat				
26	6602796	1	Motor-Hyd,LSHT,3.6 Cu In.				
27	3120876	1	Cover-Idler				
28	3102068	1	Sprocket-RC40,20T,1" Bore				
29	0122145	4	Screw-Hex,0.38NC x 1.25,GR2,PD				
30	0120377	6	Nut-Hex,0.38NC,PD				
31	0120426	2	Screw-Hex,0.50NC x 1.25,GR2,PD				
32	0120390	2	Washer-Flat,0.50A,PD				
33	0120384	2	Washer-Lock,0.50,Spring,PD				
34	0120378	2	Nut-Hex,0.50NC,PD				
35	6602860	2	Adapter-Hyd,ST,10MB-04MJ				
36	3181497	1	Hose Asm-04 x 65,04FJX-04FJX				
37	3181496	1	Hose Asm-04 x 66,04FJX-04FJX				
38	3120877	1	Cover-Pwr Seat Motor				
39	0120706	2	Screw-Hex,0.25NC x 0.50,GR2,PD				
40	3181422	1	Hyd Manifold				
			AR - As Required				

CONTROLS

Hopper Assembly

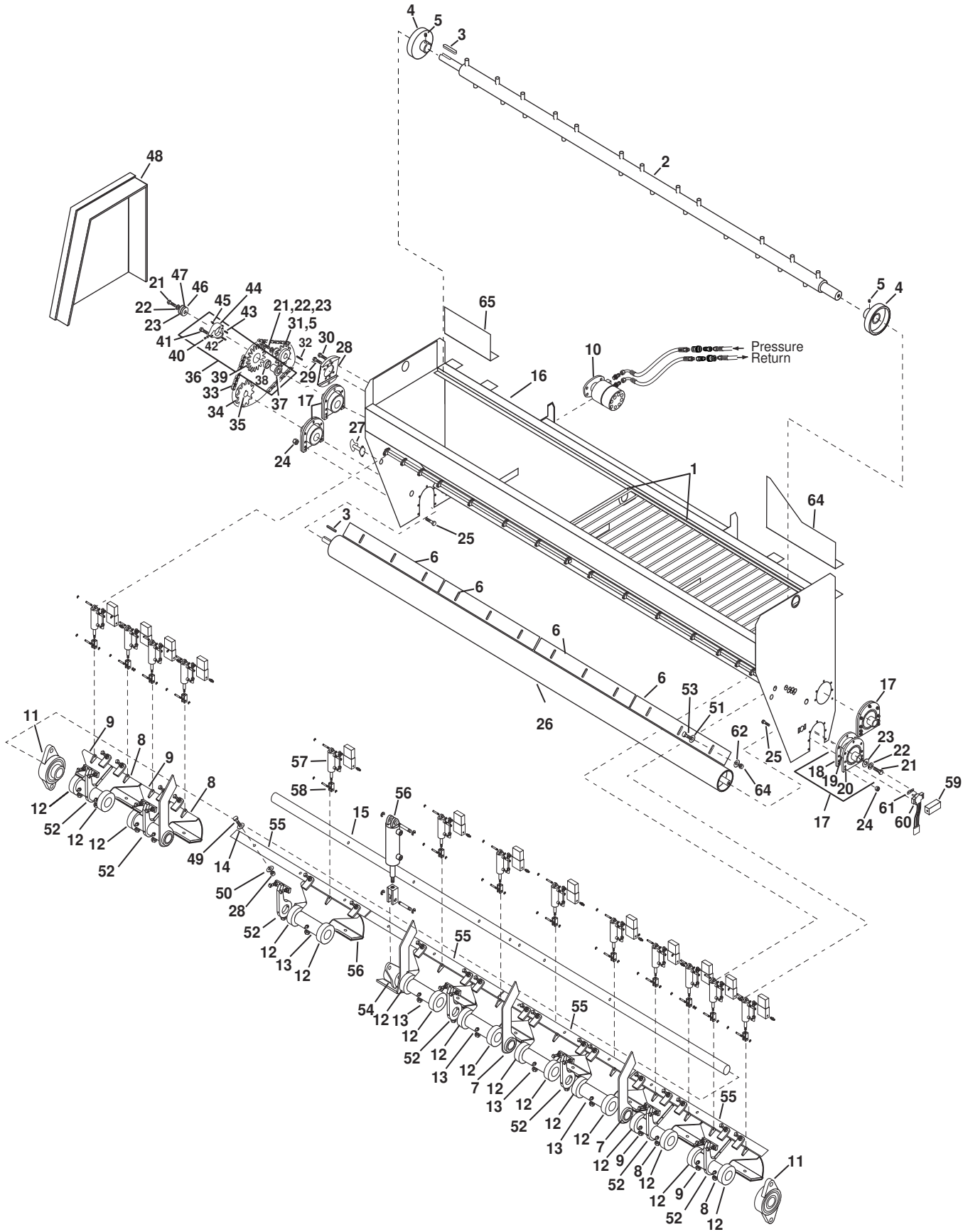

FRONT HOPPER

Hopper Assembly

REF	PART NO.	QTY	DESCRIPTION	REF	PART NO.	QTY	DESCRIPTION
1	3142468	2	Grate Assy-10 Ft	31	3140596	1	Sprocket-Hyd Motor, Hopper
	3142469	2	Grate Assy-11 Ft	32	3110033	1	Key-3/8 x 3/8CR x 1 1/4 Rd End
	3142470	2	Grate Assy-12 Ft	33	3142637	1	Chain-Roller, No. 80, 49 Link
	3142471	2	Grate Assy-13 Ft	34	3140249	1	Sprocket-Hyd Dr. No. 80QZZ
	3142472	2	Grate Assy-14 Ft	35	3110054	1	Bushing, No. Q1, 9/16 In.
2	3142603	1	Agitator Asm-10 Ft	36	3140243	1	Agitator Shaft Discon. Dr. Asm
	3142602	1	Agitator Asm-11 Ft	37	3140244	1	Housing-Male Disc.
	3142601	1	Agitator Asm-12 Ft	38	3140247	1	Bearing-Ag Shaft Disc.
	3142600	1	Agitator Asm-13 Ft	39	3140246	1	Sprocket-Ag Shaft Disc.
	3142589	1	Agitator Asm-14 Ft	40	0223022	1	Screw-Sock, 1/4NC x 5/8,HFDG,PN
3	3170061	2	Key-3/8 x 3/8CR x 2,Rd End	41	3140248	1	Bolt-Ag Shaft Disc
4	3141190	2	Housing Asm-Bell	42	6001500	1	Key-3/8 x 3/8CR x 2 1/4 Rd End
5	0102582	4	Screw-Sock,5/16NC x 1/2, Cup, PN	43	6001501	1	Key-3/8 x 3/8CR x 1 3/8 Rd End
6	3142366	AR	Plate-Wear,Spread Roll,24 1/2	44	3140245	1	Housing-Female Disc.
	3142317	AR	Plate-Wear,Spread Roll,36 1/4	45	9411027	1	Fitting-Lub,Stgt. x 1/2 TYP C
7	6420223	AR	Bearing-Shaft Pivot	46	3140401	AR	Spacer 1/16 In.,Hopper
8	3142487	4	Gate Asm-RH,6"	47	3140402	AR	Spacer 1/8 In.,Hopper
9	3142490	4	Gate Asm-LH,6"	48	3140645	1	Door & Side Asm-Chain Guard
10	6602645	1	Motor-Hyd,LSHT,12.0 Cir	49	0122007	AR	Screw-Hex,5/16NC x 3/4,Gr 2,PD
	6600883	1	Motor-Hyd,LSHT,18.0 Cir w/Sand Agit	50	0120214	AR	Washer-Lock,5/16,Spring,PD
11	6420225	2	Brg-Flange,Ball,2 Bolt, 1 1/2	51	0120388	AR	Washer-Flat,3/8,Wide
12	6420224	AR	Set Collar-1 1/2	52	3142716	8	Buss Arm Asm
13	3142296	AR	Gate Asm-12"	53	0120377	AR	Nut-Hex,3/8NC,PD
14	0446363	AR	Washer-Flat,5/16,Wide	54	3142746	1	Arm Asm-Hydr Cyl Mount
15	3142754	1	Shaft-Buss,10 Ft	55	3142365	AR	Plate-Adjust,Seal Gate,24 1/2
	3142755	1	Shaft-Buss,11 Ft		3142316	AR	Plate-Adjust,Seal Gate,36 3/4
	3142756	1	Shaft-Buss,12 Ft	56	6603333	1	Cylinder-Hyd,2" B x 3" Stroke
	3142757	1	Shaft-Buss,13 Ft	57	6603150	AR	Cylinder-Air,1 1/16" B x 4" Stroke
	3142758	1	Shaft-Buss,14 Ft	58	6602339	AR	Clevis-Rod,Air Cylinder
16	3142624	1	Frame Asm-Hopper,10 Ft	59	3142397	1	Guard-Transducer
	3142625	1	Frame Asm-Hopper,11 Ft	60	6703101	1	Transducer
	3142626	1	Frame Asm-Hopper,12 Ft	61	3142167	1	Transducer Arm
	3142627	1	Frame Asm-Hopper,13 Ft	62	0120383	AR	Washer-Lock,3/8,Spring,PD
	3142628	1	Frame Asm-Hopper,14 Ft	63	0120233	AR	Screw-Hex,3/8NC x 1,Gr 2,PD
17	3142547	4	Brg/Housing Assy-Hopper	64	3142501	1	Spill Guard-10 Ft,LH
18	3142549	4	Plate-Spacer,Bearing Housing		3142503	1	Spill Guard-11 Ft,LH
19	3140083	4	Bearing-Ag & Roll SC-25		3142505	1	Spill Guard-12 Ft,LH
20	3142548	4	Housing Asm-Bearing		3142507	1	Spill Guard-13 Ft,LH
21	0122408	2	Screw-Hex,1/2NC x 1,GR2,PD		3142509	1	Spill Guard-14 Ft,LH
22	0120384	3	Washer-Lock,1/2,Spring,PD	65	3142502	1	Spill Guard-10 Ft,RH
23	3140404	2	Disc-Shaft End Hopper		3142504	1	Spill Guard-11 Ft,RH
24	0120377	24	Nut-Hex, 3/8NC, PD		3142506	1	Spill Guard-12 Ft,RH
25	0122145	24	Screw-Hex, 3/8NC x 1 1/4 GR2, PD		3142508	1	Spill Guard-13 Ft,RH
26	3142610	1	Spreadroll Asm-10 Ft		3142510	1	Spill Guard-14 Ft,RH
	3142609	1	Spreadroll Asm-11 Ft				
	3142608	1	Spreadroll Asm-12 Ft				AR - As Required
	3142606	1	Spreadroll Asm-13 Ft				
	3142587	1	Spreadroll Asm-14 Ft				
27	3100566	1	Hood Fastener-Straight 9663				
28	0120376	AR	Nut-Hex,5/16NC,PD				
29	0120333	4	Screw-Hex,1/2NC x 1 3/4,GR2				
30	0122459	2	Screw-Hex, 1/2NC x 2,GR2,PD				

FRONT HOPPER

Hopper Air And Hydraulic Hoses

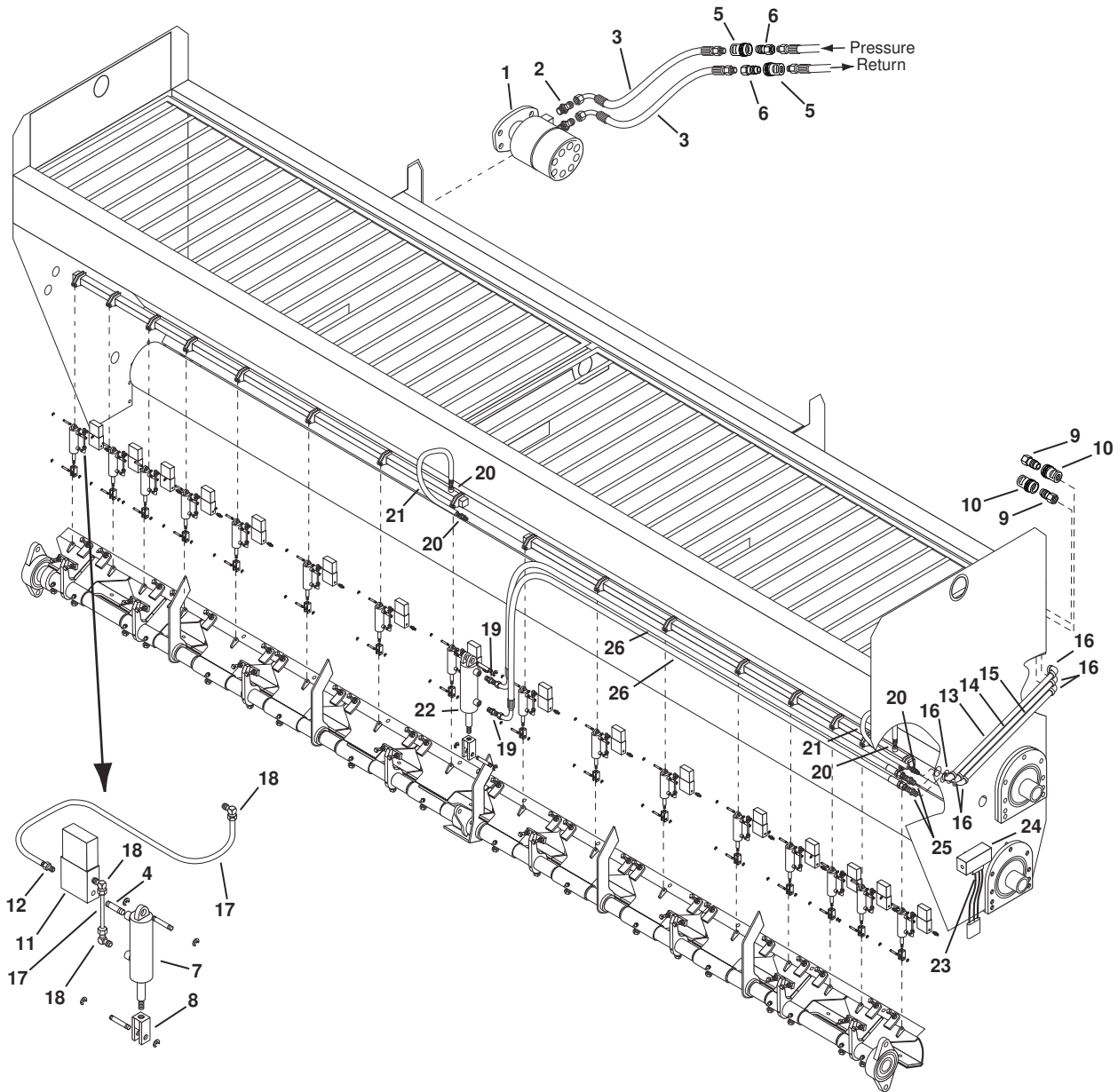

FRONT HOPPER

Hopper Air And Hydraulic Hoses

REF	PART NO.	QTY	DESCRIPTION	REF	PART NO.	QTY	DESCRIPTION
1	6602645	1	Motor-Hyd, LSHT, 12.0 CIR				
2	6600910	2	Adapter-Hyd,ST,10MB-12MJ				
3	3181635	1	Hose Asm-12 x 30,08MPX-08FJX90				
4	0192042	AR	Nipple-Pipe,Sch 40,1/8 x 1 1/2				
5	6602299	2	Coupling-Hyd.Quick,Fem,1/2 Pipe				
6	6602300	2	Coupling-Hyd.Quick,Male,1/2 Pipe				
7	6602338	AR	Cylinder-Air,1 1/16 x 3,Double Acting				
8	6602339	AR	Clevis-Rod,Cyl				
9	6602293	2	Coupling-Hyd.Quick,Male,1/4 Pipe				
10	6602292	2	Coupling-Hyd.Quick,Fem,1/4 Pipe				
11	6602901	AR	Valve-Air,Sol,1/4,4 Way,2 Pos				
12	6602904	AR	Adapter-Air,St,04Tube-02MPX				
13	3102164	1	Pipe-Air,1/4 x 23 1/2 TBE				
14	3102165	1	Pipe-Hydr,1/4 x 22 1/2 TBE				
15	3102166	1	Pipe-Hydr,1/4 x 21 TBE				
16	0105413	6	Elbow-Pipe,90,1/4 NPT,PN				
17	Q444884	AR	Tube-Nylon,Air,1/4				
18	6602903	AR	Adapter-Air,90,04Tube-02MPX				
19	6602134	2	Adapter-Hyd,St,06MP-04MJ				
20	6600305	4	Hose End-06-04MP,St,LPSP				
21	6600324	AR	Hose-Air,3/8				
22	6603333	1	Cylinder-Hyd,2" Bore x 3" Stroke				
23	6703101	1	Transducer				
24	3142397	1	Transducer Cover				
25	6601381	2	Adapter-Hyd,St,04MP-04MJ				
26	3181643	1	Hose Asm-04 x76.5,04FJX x 04FJX90				
			AR - As Required				

FRONT HOPPER

Gate Assemblies

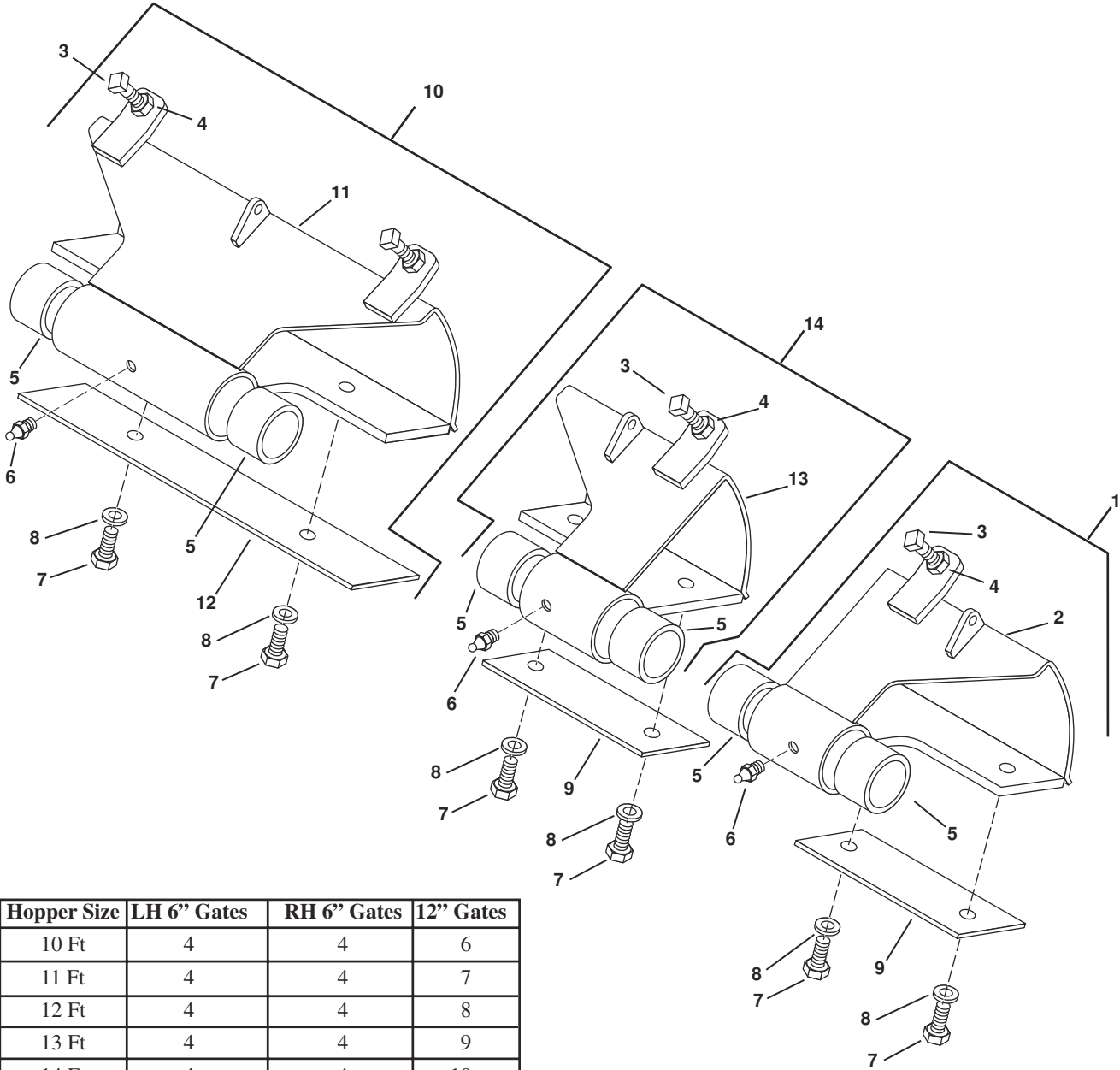

FRONT HOPPER

Hopper Size	LH 6" Gates	RH 6" Gates	12" Gates
10 Ft	4	4	6
11 Ft	4	4	7
12 Ft	4	4	8
13 Ft	4	4	9
14 Ft	4	4	10

REF	PART NO.	QTY	DESCRIPTION	REF	PART NO.	QTY	DESCRIPTION
1	3142487	4	Gate Asm-6 In. Right Hand	10	3142296	AR	Gate Asm-12 In. Hopper
2	3142485	4	Frame Asm-Gate 6 In. Right Hand	11	3142298	1	Frame Asm-Gate 12 In. Hopper
3	0187870	AR	Screw-SqHd, 0.38NC x 2.00, Cup, PD	12	3142297	1	Scraper Plate, 12 In.
4	0120377	AR	Nut-Hex, 0.38NC, PD	13	3142489	4	Frame Asm-Gate 6 In. Left Hand
5	6420222	AR	Bearing-Gate, Pivot, @AA-1612-1	14	3142490	4	Gate Asm-6 In. Left Hand
6	9411027	1	Fitting-Lub, STGT x 1/2				
7	3100475	AR	Capscrew-Hex 3/8-16 x 3/4 Lg.				
8	0120388	AR	Washer-Flat, 3/8, Wide				
9	3142486	8	Scraper Plate, 6 In.				

Air Intake Assembly

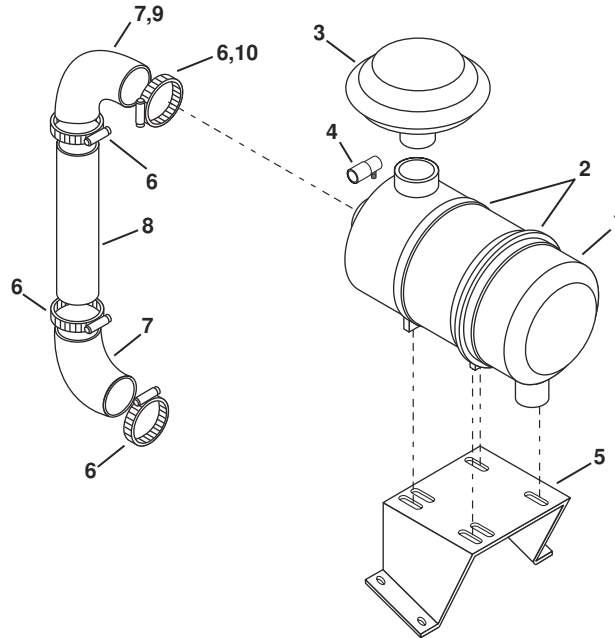

REF	PART NO.	QTY	DESCRIPTION	REF	PART NO.	QTY	DESCRIPTION
1	6400152	1	Filter-Air,Intake,12 In. (thru S/N 6035)	7	6400143	AR	Elbow-Rubber,4" to 4" (thru S/N 6035)
	7360010	1	Element-Filter,12 In.(thru S/N 6035)	8	3111219	1	Tube-Air Intake,Cummins C Engine
1	6400565	1	Filter-Air,Intake,12 In.(S/N 6036 & up)		3111357	1	Tube-Air Intake,Cummins B Engine
	7050443	1	Element-Primary, (S/N 6036 & up)	9	6400567	1	Elbow-Rubber, 5" to 4"(S/N 6036 up)
	7050444	1	Element-Safety, (S/N 6036 & up)	10	6001573	1	Clamp-Hose,5.75", (S/N 6036 & up)
2	6400150	2	Band-Mounting, (thru S/N 6035)				
	6400566	2	Band-Mounting, (S/N 6036 & up)				
3	6400151	1	Hood-Inlet,4.50 In.(thru S/N 6035)				
	5400021	1	Hood-Inlet,6.00 In (S/N 6036 & up)				
4	6400139	1	Indicator-Rst.,25 In. H2O DSL ONLY				
5	3111384	1	Asm-Air Cleaner Mtg. Bracket				
6	6001480	AR	Clamp-Hose,4.625"				

ENGINE

Radiator - Cooler - Motor Mounts and Axle Connections

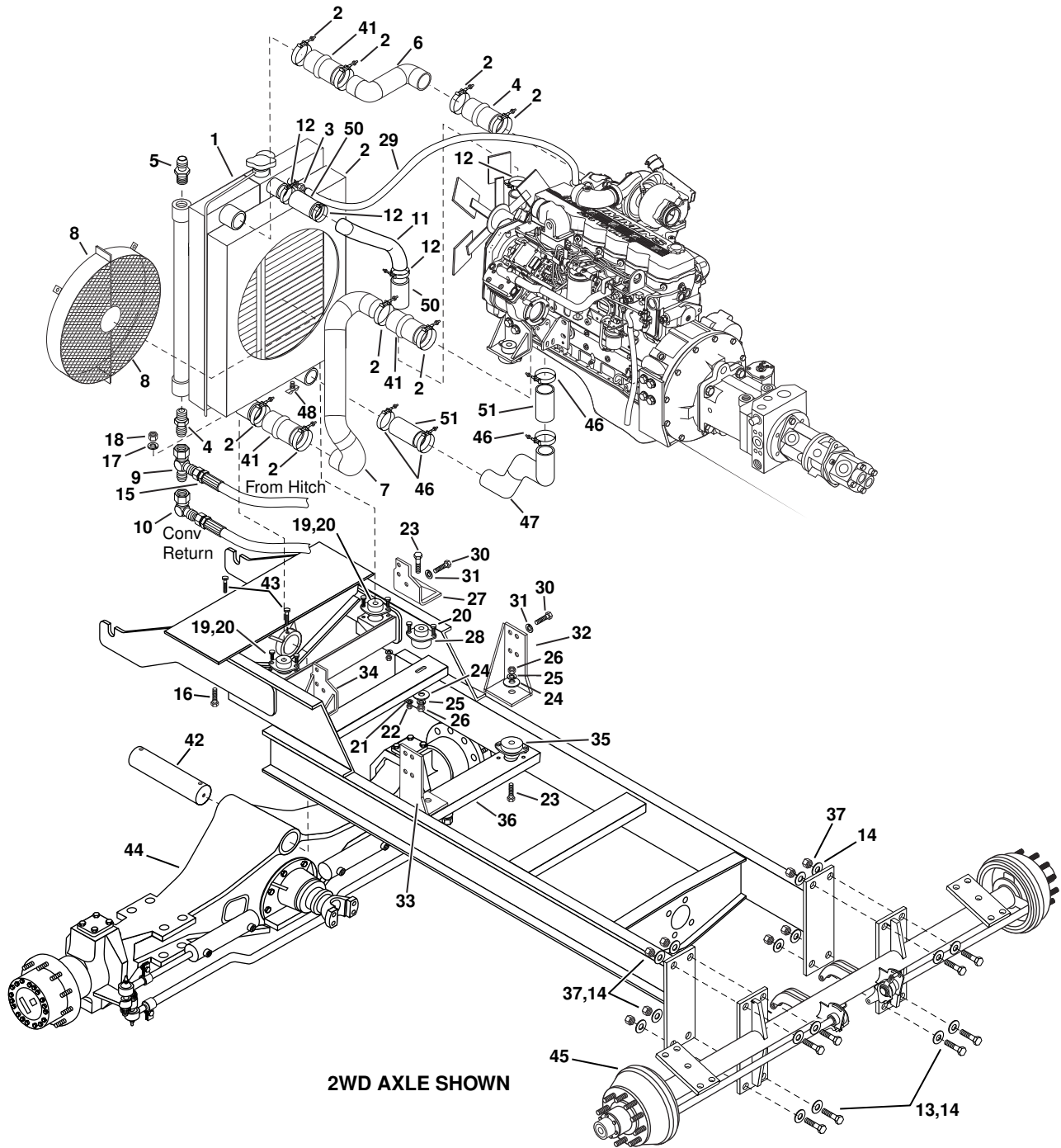

ENGINE

Radiator - Cooler - Motor Mounts and Axle Connections

REF	PART NO.	QTY	DESCRIPTION	REF	PART NO.	QTY	DESCRIPTION
1	6400532	1	Radiator/Oil Cooler/Charge Air Cooler	49	3160775	1	Engine Comm Harness (Not Shown)
	7050397	1	Radiator	50	3111440	2	Hose Rad. 1.75 x 5
	7050398	1	Hydraulic Oil Cooler	51	3111441	2	Hose Rad. 2.25 x 5
	7050399	1	Charge Air Cooler	52	3160774	1	Engine Power Harness (Not Shown)
2	7050349	8	Clamp-TBolt, Spring Type, 3"				AR - As Required
3	6600305	1	Hose End-06-04MP,St,LPSP				
4	6601418	1	Adapter-Hyd, ST, 16MB-12MJ				
5	9400207	1	Adapter-Hyd, ST, 16MB-16MJ				
6	3111416	1	Tube-Charge Air, Top				
7	3111417	1	Tube-Charge Air, Bottom				
8	3111420	2	Cover-Fan Shroud				
9	9410335	1	Tee-Hydr, 12MJ-12FJX-12MJ				
10	9410283	1	Elbow-Hydr, 12FJX-12MJ				
11	3111414	1	Tube-Radiator, Upper 6B Series (QSB)				
12	6001470	4	Clamp-T-Bolt, 2.03" to 2.34" (QSB)				
13	6100267	8	Screw-Hex, 0.75NC x 3.00, GR8, PN				
14	9437244	16	Washer-Flat, 0.75A(0.81 x 2.00), HN				
15	3181233	1	Hose Asm-16 x 143, 16FJX-16FJX				
16	0122333	2	Screw-Hex, 0.44 x 3.00NPT, PD				
17	0120383	2	Washer-Lock, 0.44, Spring, PD				
18	0271501	2	Nut-Hex, 0.44NC, PD				
19	6000999	2	Mount-Cushion, Front, Perkins				
20	0120233	12	Screw-Hex, 0.38NC x 1.00, GR2, PD				
21	0120382	12	Washer-Lock, 0.38, Spring, PD				
22	0120377	12	Nut-Hex, 0.38NC, PD				
23	0428715	4	Screw-Hex, 0.62 x 4.00NPT, PD				
24	9422850	6	Washer-Flat, 0.62A(0.65 x 1.31)PN				
25	0121574	4	Washer-Lock, 0.62, Spring, PD				
26	0124589	4	Nut-Hex, 0.62NC, PD				
27	3111399	1	Mount Asm-RT Front, Cummins QSB				
28	6000916	2	Mount-Cushion, Front Eng.				
29	6600324	AR	Hose-3/8,Water				
30	6001081	16	Bolt-Metric, M12-1.75 x 4.00				
31	6001082	16	Washer-Lock, Metric, Chips				
32	3111400	1	Mount Asm-RT Rear, Cummins QSB				
33	3111401	1	Mount Asm-LT Rear, Cummins QSB				
34	3111398	1	Mount Asm-LT, Front, Cummins QSB				
35	6001049	2	Mount-Cushion, Rear Eng.				
36	3110993	1	Channel-Rear Eng. Mt. Chips				
37	9411400	1	Nut-Hex, Lock, 0.75NC, GR, PD				
38	7050358	1	Oil Filter (Not Shown)				
39	7050359	1	Fuel Filter (Not Shown)				
40	7050360	1	Serpentine Belt (Not Shown)				
41	7050347	4	Hose Hump-3" ID, High Temp				
42	3101886	1	Shaft-Frt Axle/Pyramid				
43	6100086	2	Screw-SqHd, 0.50NC x 1.0, H/DG, LK				
44	3111284	1	Axle-Front, Drive, 81.25" Track				
45	3111293	1	Axle-Rear Drive, 80" Track (4WD)				
	3111313	1	Axle-25K, 97" Trk, 22.5" Hubs (2WD)				
46	6001447	4	Clamp-T-Bolt, 2.66" To 2.97" QSB				
47	3111415	1	Tube Asm-Lower, Rad, Cummins QSB				
48	6600162	1	Cock-Drain, 0.25", Brass				

ENGINE

Exhaust Assembly

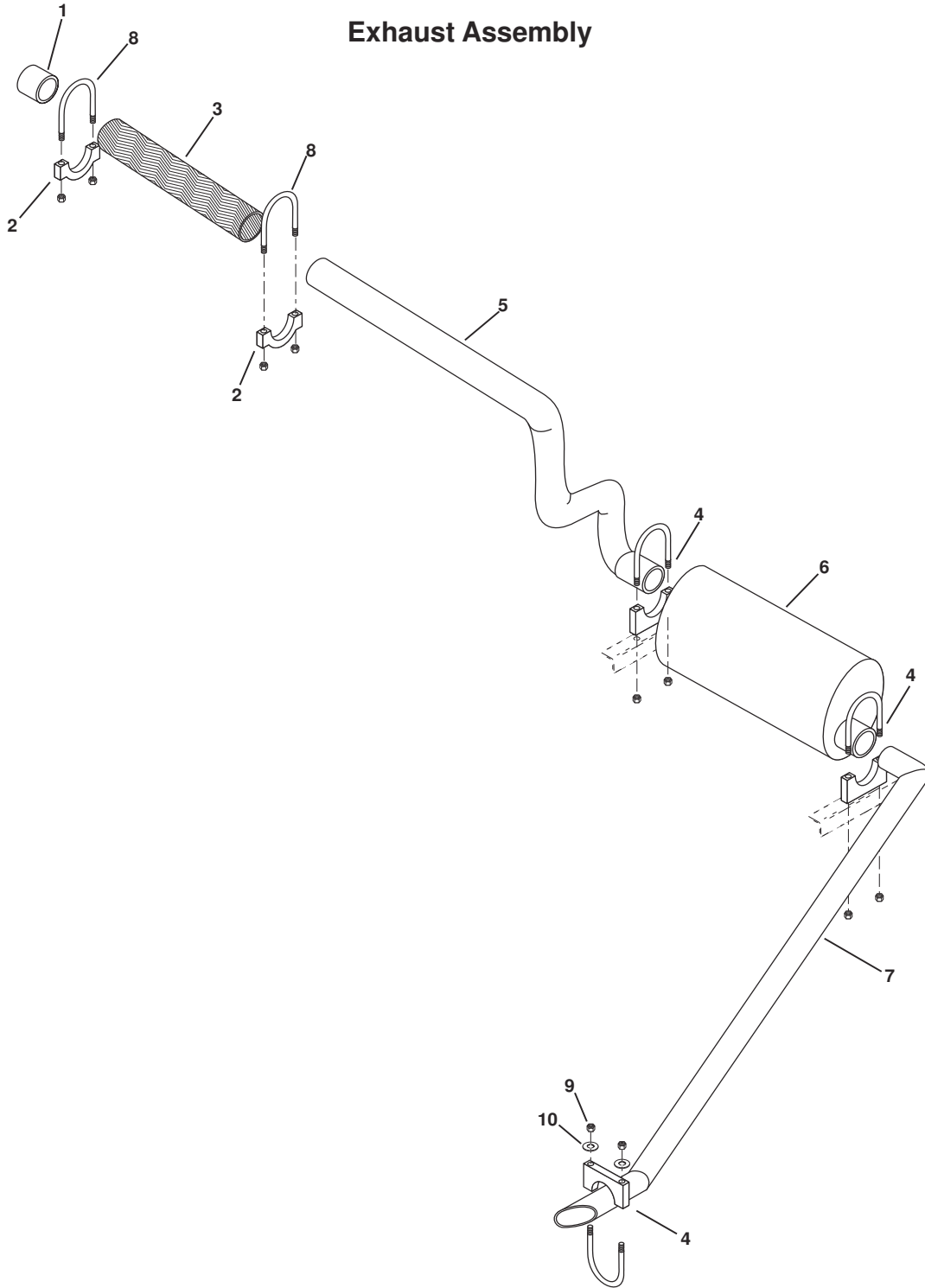

REF	PART NO.	QTY	DESCRIPTION	REF	PART NO.	QTY	DESCRIPTION
1	3101568	1	Tube-Exhaust, 3.5 OD x 4" Lg. C.S.	7	3101938	1	Discharge Weldment, 4" OD
2	6000937	2	Clamp-Tube, Exh, 3.5 In. ID, TBG	8	3102098	2	U-Bolt
3	3101940	1	Tubing-Exh, Flex, SS, 3.5 OD x 16"	9	0127993	2	Nut-Hex, Lock, 0.38NC, EA, PD
4	6000938	3	Clamp-Tube Exhaust 4 In. ID, TBG	10	0274517	2	Washer-Flat, 0.375, B, PD
5	3102051	1	Discharge Exh Weldment 3.5 OD				
6	6400299	1	Muffler-4" IN/OUT				

Hydraulic Tank Plumbing

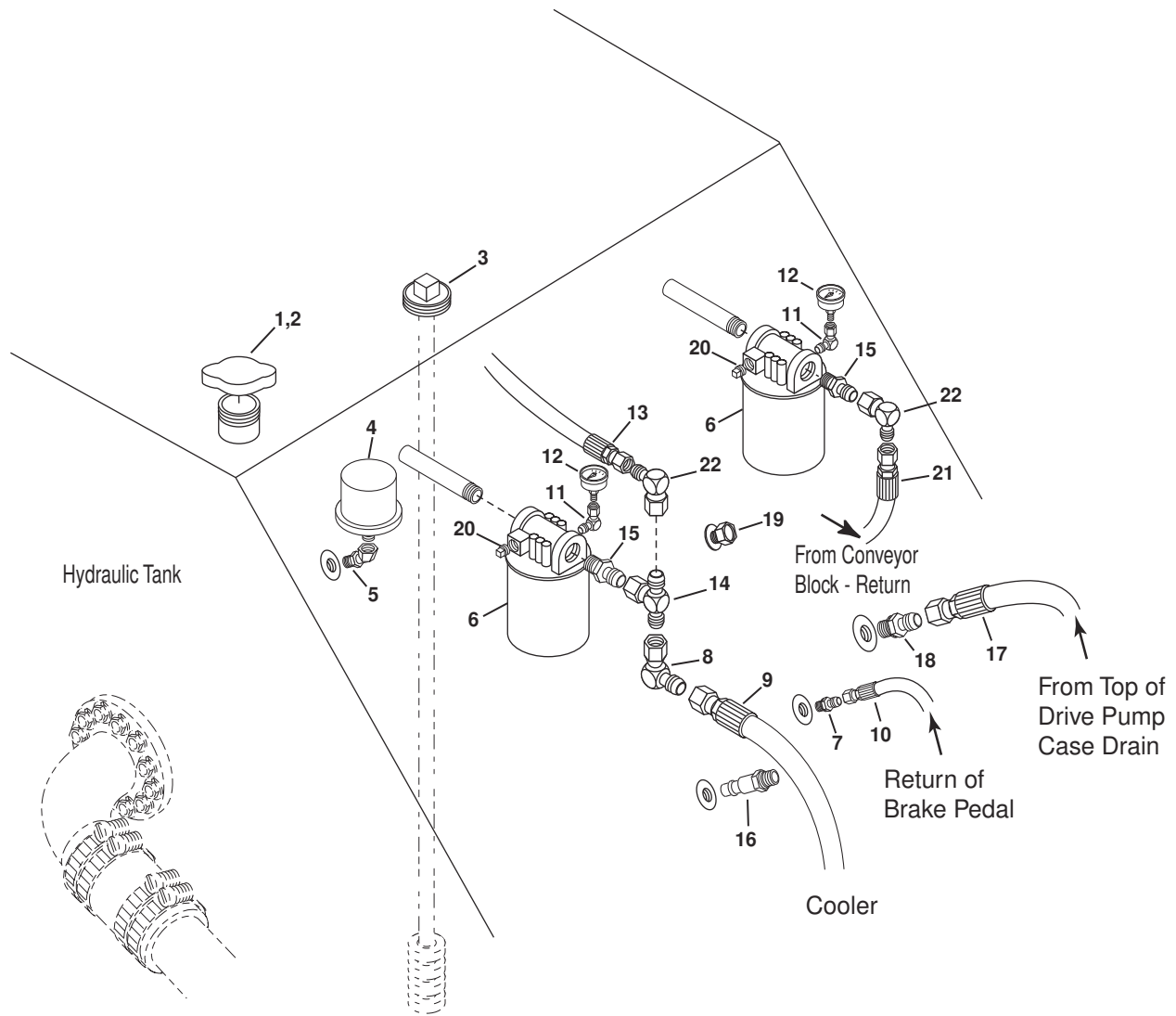

HYDRAULIC

REF	PART NO.	QTY	DESCRIPTION	REF	PART NO.	QTY	DESCRIPTION
1	3330026	1	Cap-Fill, Blank	14	6000792	2	Clamp-Hose, Worm Drive, 1.06 to 2
2	6000233	1	Gasket-2.18 Filler Cap, Leather	15	6602629	1	Hose-Suction, 1-1/4
3	6602685	1	Magnet-Hyd Tank	16	6700400	1	Sender-Temp 12V, 0.50NPT
4	6601125	1	Breather-Hyd Rsv. 0.75NPT, 5PSI	17	3181196	1	Hose Asm-16 x 144, 16FJX-16FJX
	7430221	1	Element	18	9410207	1	Adapter-Hyd, ST, 16MB-16MJ
5	4470915	2	Elbow-Hyd, 45, 12FPX-12MP	19	6600224	1	Plug-Oil, Eyesite, MCMASST CARR
6	6602214	2	Filter-Hyd Vacuum, 10 Micron ABS	20	0219187	1	Plug-Pipe, SqHd, 0.12NPT, PN
	7420244	1	Element	21	3181206	1	Hose Asm-12 x 43, 12FJX90-12FJX90
7	9410200	1	Adapter-Hyd, ST, 04MB-04MJ	22	6602765	1	Elbow-Hyd, 90, 16FJX-12MJ
8	6602756	1	Adapter-Hyd, ST, 20MP-16MJ	23	6601894	1	Tee-Hyd, 16MJ-16MJ-16FJX
9	3181232	1	Hose Asm-16 x 48, 16FJX-16FJX				
10	3181247	1	Hose Asm-04 x 244, 04FJX90-04FJX				
11	6601039	2	Elbow-Hyd, 90, 02FPX-02MP				
12	7420183	2	Indicator-Condition, Hyd Filter				
13	6602762	1	Hose End-90, 20BARB-20MP				

Conveyor Motors & Hydraulic Block Plumbing

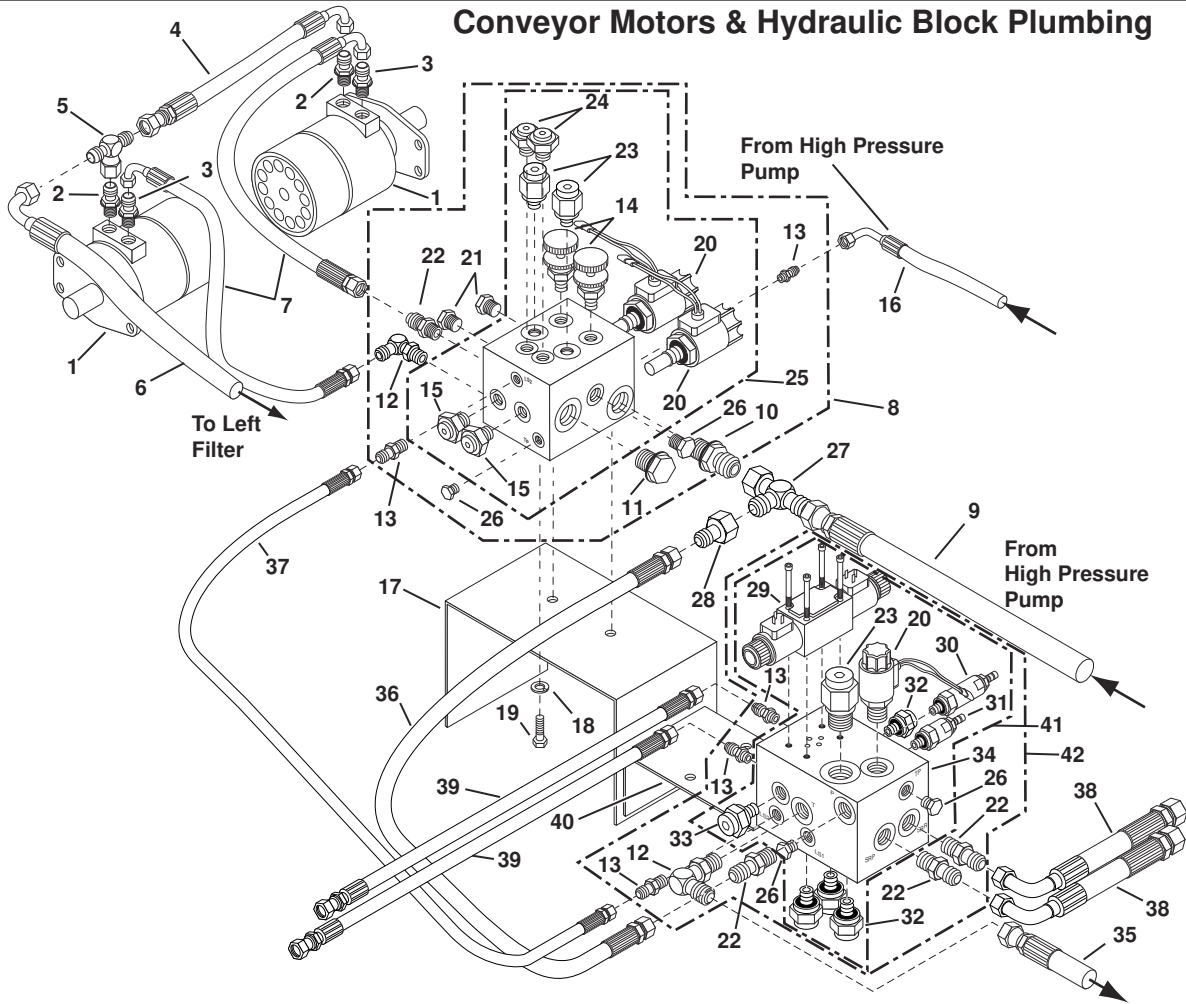

REF	PART NO.	QTY	DESCRIPTION	REF	PART NO.	QTY	DESCRIPTION
1	6602376	2	Motor-Hyd,14.8 Cir	25	3181640	1	Manifold-Conveyor/Auger/Spread Roll Includes Ref.#s 14,15,20,23,24
2	6600910	2	Adapter-Hyd,ST,10MB-12MJ	26	9410356	3	Plug-Hyd,04MB
3	6600903	2	Adapter-Hyd,ST,08MJ-10MB	27	9410337	1	Tee-16MJ-16FJX-16MJ
4	3181204	1	Hose Asm-12 x 19,12FJX-12FJX90	28	6601889	1	Adapter-16FJX-12MJ
5	9410309	1	Tee-Hyd, 12MJ-12MJ-12FJX	29	6603343	1	Valve-Prop,4 Way,3 Pos,D03
6	3181646	1	Hose Asm-12 x 78,12FJX-12FJX90	7050154	1	Coil	
7	3181202	2	Hose Asm-08 x 24,08FJX-08FJX90	30	7050264	1	Valve-Cartridge,Pressure Reducing
8	3181647	1	Manifold Assy-Conv/Spreadroll Includes Ref.#s 10-13, 21,22,25,26	31	7050373	1	Valve-Cartridge,Needle Valve
9	3181196	1	Hose Asm-16 x 144,16FJX-16FJX	32	7050367	4	Valve-Cartridge,Load Sense
10	9901915	1	Adapter-Hyd,St,16MJ-12MB	33	7050362	1	Valve-Cartridge,Load Sense Check
11	9410361	1	Plug-Hyd,12MB	34	7050374	1	Manifold-Steel
12	9410977	2	Elbow-Hyd,90,08MB-08MJ	35	3181285	1	Hose Asm-08 x 22,08FJX-12FJX
13	9410200	5	Adapter-Hyd,ST,04MB-04MJ	36	3181626	1	Hose Asm-08 x 28,08FJX-12FJX
14	7050260	2	Valve-Cartridge,Needle Valve	37	3181625	1	Hose Asm-04 x 24,04FJX-04FJX
15	7050263	2	Valve-Cartridge,Check	38	3181633	2	Hose Asm-08 x 132,08FJX90-08MPX
16	3181198	1	Hose Asm-04 x 138,04FJX90-04FJX90	39	3181624	2	Hose Asm-04 x 138,04MPX-04FJX
17	3120789	1	Manifold Plate	40	3102162	1	Manifold Mt Asm-Fixed Hopper
18	0120382	3	Washer-Lock, 0.38, Spring, PD	41	3181642	1	Manifold-Steel,Gate Includes Ref. #s 20,23,26,29,30-33,34
19	0120233	3	Screw-Hex, 0.38NC x 1.00, GR2, PD	42	3181657	1	Manifold Asm-Steel,Gate Includes Ref. #s 13,22,34,41
20	7050258	3	Valve-Cartridge, Sol, 2Way/2Pos				
	7050259	3	Coil				
21	9410359	3	Plug-Hyd,08MB				
22	9410203	4	Adapter-Hyd,St,08MB-08MJ				
23	7050261	3	Valve-Cartridge,Pressure,Compensator.				
24	7050370	2	Valve-Cartridge,Check				

Front Motor Installation

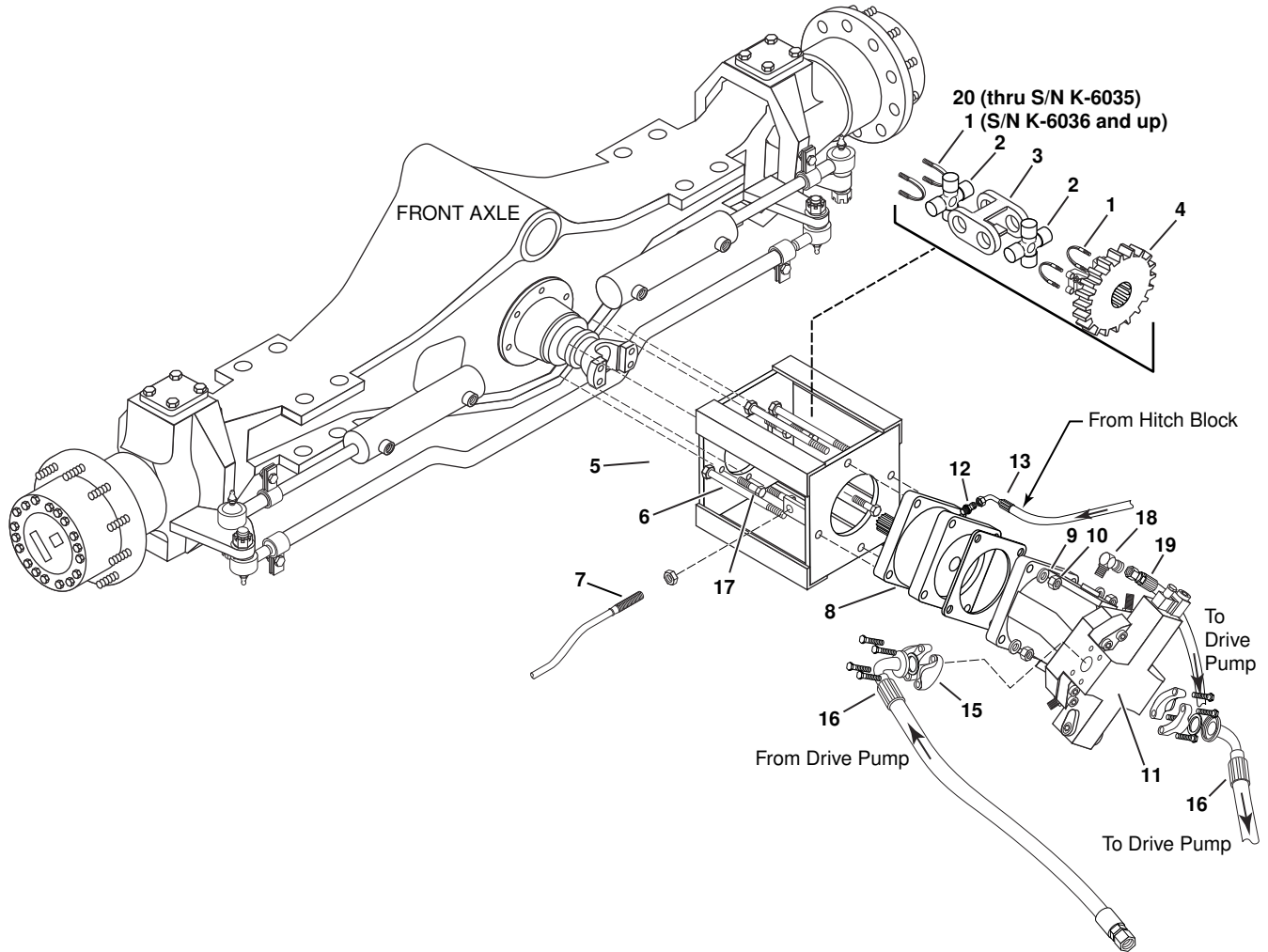

HYDRAULIC

REF	PART NO.	QTY	DESCRIPTION	REF	PART NO.	QTY	DESCRIPTION
1	6400521	AR	Bearing/Strap Kit,1480 Series	11	3181074	1	Motor-Hyd, 160CC W/O Speed Sens
2	3110073	2	Journal & Brg.Kit-SP5-188X PO		7050146	1	Solenoid
3	3111286	1	Yoke-Center Assy, Spicer 1480		7050189	1	Seal Kit
4	3101959	1	End Yoke-Speed Weldment		7050191	1	Shaft Seal
	7050276	1	Bearing Kit w/Straps	12	9410200	1	Adapter-Hyd,ST,04MB-04MJ
5	3111305	1	Mount-Hydraulic Motor	13	3181437	1	Hose Asm-04 x 136,04FJX90-04FJX90
6	6100292	4	Screw-Hex, 3/4 x 8, GR8, PD	14			
7	6702531	1	Speed Sensor Cable Asm	15	6602679	2	Split Flange Kit-1 1/4" Code 62
8	3111298	1	Brake-Parking-Mico	16	6602790	2	Hose Asm-16 x 50-20FLH90-16FJX
	7050272	1	Seal Kit	17	0454778	4	Screw-Hex,0.56NC x 2.00,GR8,PD
	7050273	1	Bearing Kit	18	9410979	1	Elbow-Hyd, 90,12MB-12MJ
	7050274	1	Spring Kit	19	3181235	1	Hose Asm-12 x 56,12FJX-12FJX
	7050275	1	Lining Kit	20	3111288	1	U-Bolt Kit-1480 (thru S/N K-6035)
	3111349	1	Brake-Parking-Ausco				
	7050201	1	O-Ring Service Kit				
	7050202	1	Stack Service Kit				
	7050203	1	Bearing Service Kit				
	7050204	1	Gasket Service Kit				
9	0131046	4	Washer-Lock,0.75,Spring,PD				
10	3110524	4	Nut-Hex,0.75NC,PD				

Hitch - Power Steering - Brake - Rear Hopper

Manifold Asm - 3181422

From Serial Number K-5821

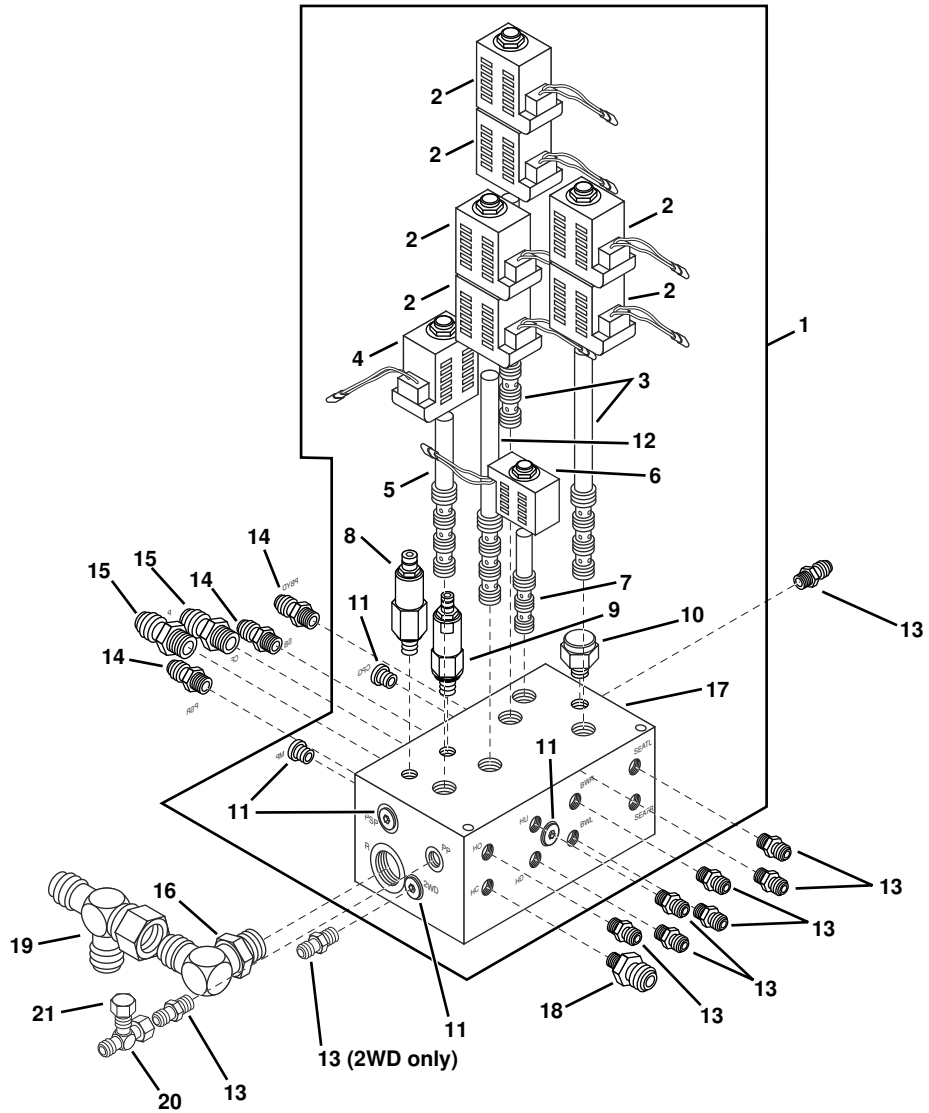

HYDRAULIC

Hitch - Power Steering - Brake - Rear Hopper

Manifold Asm - 3181422
From Serial Number K-5821

REF	PART NO.	QTY	DESCRIPTION	REF	PART NO.	QTY	DESCRIPTION
1	3181422	1	Manifold-Hitch,Steering,Brake,Hopper				
2	7050196	6	Coil-12V, Weatherpack				
3	7050193	2	Vlv-Cartridge,Sol,4 Way,3 Pos				
4	7050196	1	Coil-12V, Weatherpack				
5	7050194	1	Vlv-Cartridge,Sol,4 Way,2 Pos				
6	7050197	1	Coil-12V, Weatherpack				
7	7050195	1	Vlv-Cartridge,Sol,3 Way,2 Pos				
8	7050199	1	Vlv-Cartridge,Relief,2000 PSI				
9	7050200	1	Vlv-Cartridge,Relief,250 PSI				
10	7050198	1	Valve-Cartridge,Priority Flow Reg				
11	7430268	4	Plug-Hyd,Socket Hd,04MB				
12	7050192	1	Vlv-Cartridge,Sol,4 Way,3 Pos				
13	9410200	8	Adapter-Hydr,St,04MB-04MJ				
14	9410202	3	Adapter-Hydr,St,06MB-06MJ				
15	9410203	2	Adapter-Hydr,St,08MB-08MJ				
16	9410979	1	Elbow-Hydr,90,12MB-12MJ				
17	7050325	1	Manifold Block				
18	6603038	1	Adapter-Hydr,St,04MB-08MJ				
19	6602134	1	Adapter-Hydr,St,06MB-04MJ				
20	6602140	1	Tee-04MJ-04FJX-04MJ				
21	6602117	1	Cap-04FJ				

Note: Ref #1 includes Ref #2 through #12 and #17

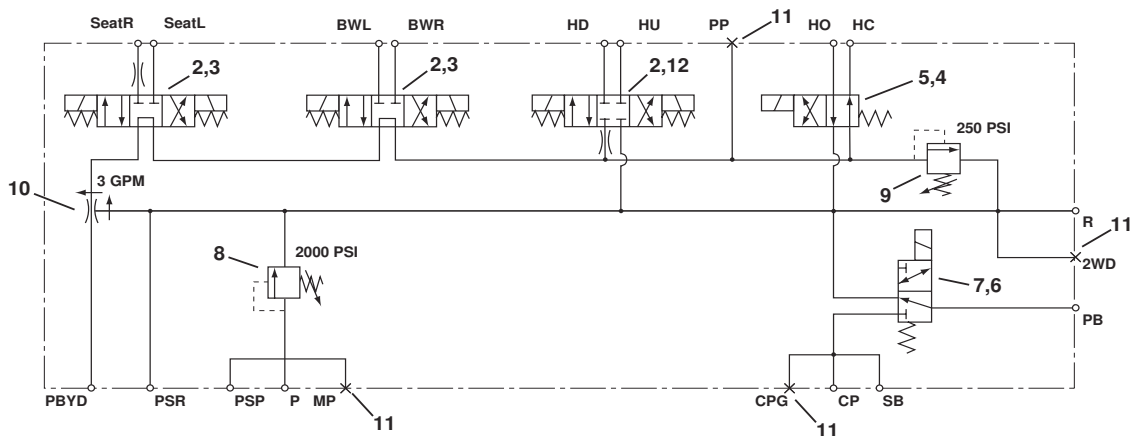

HYDRAULIC

Hydraulic Pumps And Rear Motor - 4WD

HYDRAULIC

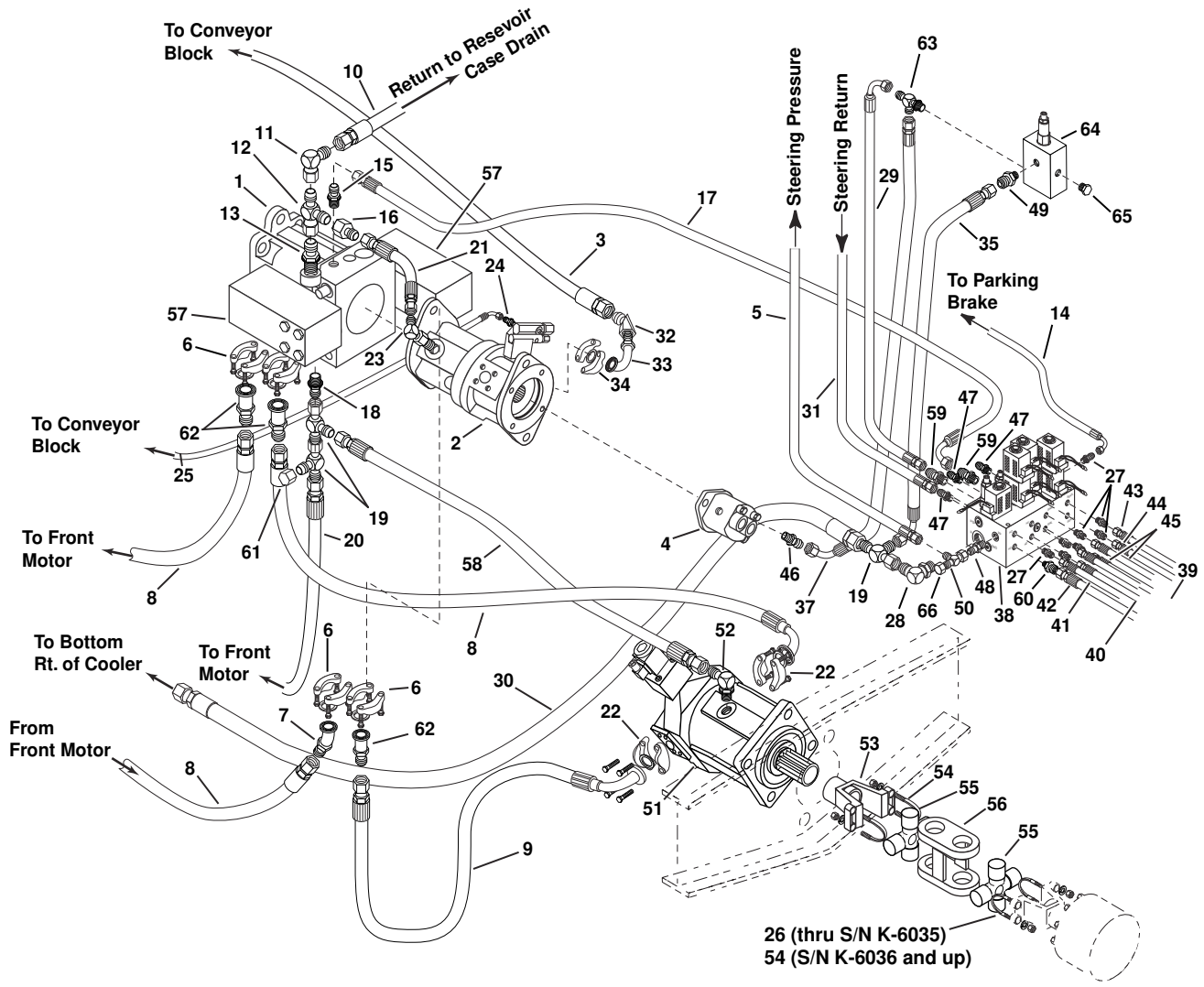

Hydraulic Pumps And Rear Motor - 4WD

REF	PART NO.	QTY	DESCRIPTION	REF	PART NO.	QTY	DESCRIPTION
1	3181072	1	Pump-125CC Var Disp.,5800 PSI	43	3181496	1	Hose Asm-04 x 66,04FJX-04FJX
	7050056	1	Pump Stroker	44	3181497	1	Hose Asm-04 x 65,04FJX-04FJX
	7050136	1	Filter	45	3181446	4	Hose Asm-04 x 123,06MPX90-04FJX
	7050137	1	Filter Element	46	6600921	1	Adapter-Hydr,St,08MJ-12MB
	7050138	1	O-Ring-Filter	47	9410202	3	Adapter-Hyd,ST,06MB-06MJ
	7050160	1	Filter Indicator	48	6602134	1	Adapter-Hyd,ST,06MB-04MJ
	7050319	1	Switch-Filter Indicator	49	6600897	1	Adapter-Hydr,St,08MB-12MJ
2	6602601	1	Pump-Var Disp.,4.52 CID,Aux A Pad	50	6602140	2	Tee-Hydr,04MJ-04FJX-04MJ
	7050089	1	O-Ring-Between Pump Items 1 & 2	51	3181074	1	Motor-Hyd,160CC W/O Speed Sens
	7050406	1	Compensator		7050146	1	Coil
3	3181628	1	Hose Asm-16 x 144,16FJX-16FJX		7050189	1	Seal Kit
4	6603130	1	Pump-1.16 CI,RH,9T,SAE A Mt		7050191	1	Shaft Seal
	7050090	1	O-Ring-Between Pump Items 3 & 4	52	9410979	1	Elbow-Hyd,90,12MB-12MJ
5	3181439	1	Hose Asm-06 x 138,06FJX-06FJX90	53	6400522	1	Yoke-End,13 Spline,Spicer,1480
6	6602624	4	Split Flange Kit-1" Code 62	54	6400521	AR	Bearing Strap Kit-Spicer,1480
	0274253	4	O-Ring-16OR	55	3110073	2	Journal & Brg. Kit-SP5-188X PO
7	6603269	1	Elbow-45,16FLH-16MJ	56	3111286	1	Yoke-Center Assy,Spicer 1480
8	6602790	3	Hose Asm-16 x 50-20FLH90-16FJX	57	6603163	2	Tee-20FLH-16FLH-16FLH
9	6602791	1	Hose Assy-16 x 33,20FLH90-16FJX		7420292	2	O-Ring,20OR
10	3181233	1	Hose Asm-16 x 140,16FJX-16FJX		6001426	8	Screw-Socket Head,1/2 x 3 3/4,Gr 8,PD
11	9410285	1	Elbow-Hyd,90,16FJX-16MJ		0120384	8	Washer-Lock,1/2, Spring
12	9410337	1	Tee-Hyd,16MJ-16FJX-16MJ	58	3181238	1	Hose Asm-12 x 38,12FJX-12FJX90
13	9410207	1	Adapter-Hyd,ST,16MB-16MJ	59	9410203	2	Adapter-Hyd,ST,08MB-08MJ
14	3181437	1	Hose Asm-04 x 126,04FJX90-04FJX90	60	6603038	1	Adapter-Hyd,ST,04MB-08MJ
15	6600903	1	Adapter-Hyd,ST,08MJ-10MB	61	9403374	1	Cap-Hyd,12FJ
16	6601889	1	Adapter-Hyd,ST,16FJX-12MJ	62	6603268	3	Adapter-Hydr,16FLH-16MJ
17	3181438	1	Hose Asm-08 x 36,08FJX-08FJX90	63	9411131	1	Tee-Hydr,08MB-08MJ-08MJ
18	6601418	1	Adapter-Hyd,ST,12MJ-16MB	64	6601118	1	Valve-Relief,Power Steering
19	9410335	3	Tee-Hyd,12MJ-12FJX-12MJ	65	9410359	1	Plug-Hydr,08MB,PD
20	3181235	1	Hose Asm-12 x 56,12FJX-12FJX	66	6602117	1	Cap-04FJ
21	3181236	1	Hose Asm-12 x 25,12FJX-12FJX				
22	6602679	2	Flange Kit-1 1/4,4 Bolt,Code 62				
23	6601811	1	Elbow-Hyd,90,10MB-12MJ				
24	6603178	2	Adapter-Hyd,ST,04MB-04MJ,.030 Orif				
25	3181198	1	Hose Asm-04 x 138,04FJX-04FJX90				
26	3111288	1	U-Bolt Kit,1480 (thru S/N K6035)				
27	9410200	8	Adapter-Hyd,ST,04MB-04MJ				
28	9410283	2	Elbow-Hyd,90,12FJX-12MJ				
29	3181498	1	Hose Asm-08 x 19,08FJX-08FJX90				
30	3181456	1	Hose Asm-12 x 122,12FJX-12FJX				
31	3181445	1	Hose Asm-06 x 141,06FJX-06FJX90				
32	6602021	1	Elbow-Hyd,45,16MJ-16FJX				
33	6601045	1	Elbow-Hyd,90,16FL-16MJ				
34	6600236	1	Flange Kit-1.00,4 Bolt,Code 61				
	0274253	1	O-Ring-16OR				
35	3181423	1	Hose Asm-12 x 30,12FJX-12FJX90				
36	9410979	1	Elbow-Hyd,90,12MB-12MJ				
37	3181449	1	Hose Asm-08 x 26,08FJX-08FJX90				
38	3181422	1	Manifold-Hitch/Pwr Steer/Brake				
39	3181444	1	Hose Asm-04x42,04FJX-04FJX90				
40	3181443	1	Hose Asm-04x51,04FJX-04FJX90				
41	3181442	1	Hose Asm-04x113,04FJX-04FJX90				
42	3181441	1	Hose Asm-08x115,08FJX-08FJX90				

HYDRAULIC

Hydraulic Pumps - 2WD

HYDRAULIC

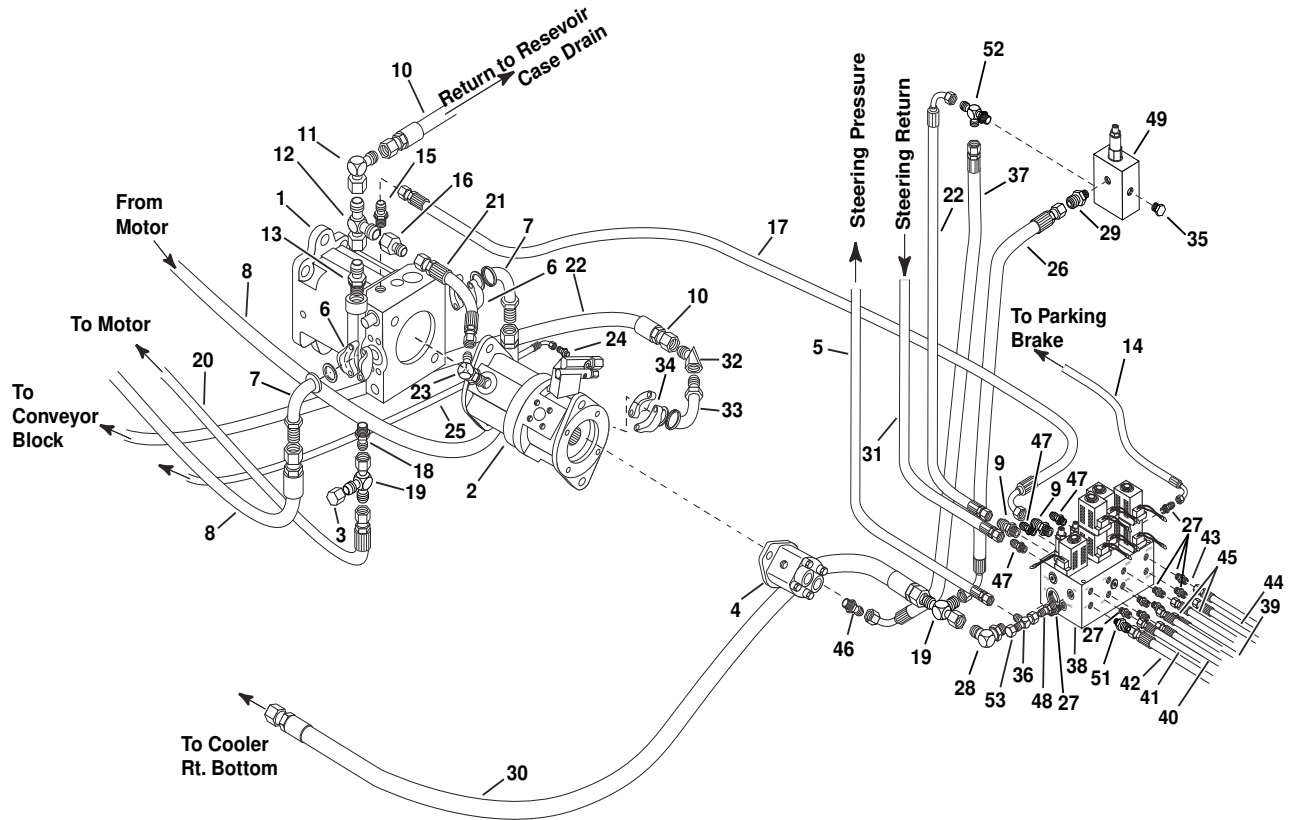

Hydraulic Pumps - 2WD

REF	PART NO.	QTY	DESCRIPTION	REF	PART NO.	QTY	DESCRIPTION
1	3181072	1	Pump-125CC Var Disp.,5800 PSI	46	6600921	1	Adapter-Hydr,ST,08MJ-12MB
	7050056	1	Pump Stroker	47	9410202	3	Adapter-Hyd,ST,06MB-06MJ
	7050136	1	Filter	48	6602134	1	Adapter-Hyd,ST,06MB-04MJ
	7050137	1	Filter Element	49	6601118	1	Valve-Relief,Power Steering
	7050138	1	O-Ring-Filter	50	6602140	2	Tee-Hydr,04MJ-04FJX-04MJ
	7050160	1	Filter Indicator	51	6603038	1	Adapter-Hyd,ST,04MB-08MJ
	7050319	1	Switch-Filter Indicator	52	9411131	1	Tee-Hydr,08MB-08MJ-08MJ
2	6602601	1	Pump-Var Disp.,4.52 CID,Aux A Pad	53	6602117	1	Cap-Hyd,04FJ
	7050089	1	O-Ring-Between Pump Items 1 & 2				
	7050406	1	Compensator				
3	9403374	1	Cap-Hyd,12FJ				
4	6603130	1	Pump-1.16 Cir,RH,9T,SAE A				
5	3181439	1	Hose Asm-06 x 138,06FJX-06FJX90				
6	6602679	2	Split Flange Kit-1 1/4 Code 62				
7	6602678	2	Elbow-90,20FLH-20MJ				
8	3181174	2	Hose Assy-1 1/4 x 50 ,6000 PSI				
9	9410203	2	Adapter-Hyd,St,08MB-08MJ				
10	3181628	1	Hose Asm-16 x 144,16FJX-16FJX				
11	9410285	1	Elbow-Hyd,90,16FJX-16MJ				
12	9410337	1	Tee-Hyd,16MJ-16FJX-16MJ				
13	9410207	1	Adapter-Hyd,ST,16MB-16MJ				
14	3181437	1	Hose Asm-04 x 126,04FJX90-04FJX90				
15	6600903	1	Adapter-Hyd,ST,08MJ-10MB				
16	6601889	1	Adapter-Hyd,ST,16FJX-12MJ				
17	3181438	1	Hose Asm-08 x 36,08FJX-08FJX90				
18	6601418	1	Adapter-Hyd,ST,12MJ-16MB				
19	9410335	2	Tee-Hyd,12MJ-12FJX-12MJ				
20	3181235	1	Hose Asm-12 x 56,12FJX-12FJX				
21	3181236	1	Hose Asm-12 x 25,12FJX-12FJX				
22	3181498	1	Hose Asm-08 x 19,08FJX-08FJX90				
23	6601811	1	Elbow-Hyd, 90,10MB-12MJ				
24	6603178	2	Adapter-Hyd,ST,04MB-04MJ.,031 O				
25	3181198	1	Hose Asm-04 x 138,04FJX-04FJX90				
26	3181423	1	Hose Asm-12 x 30,12FJX-12FJX90				
27	9410200	8	Adapter-Hyd,ST,04MB-04MJ				
28	9410283	1	Elbow-Hyd,90,12FJX-12MJ				
29	6600897	1	Adapter-Hydr,St,08MB-12MJ				
30	3181456	1	Hose Asm-12 x 122,12FJX-12FJX				
31	3181445	1	Hose Asm-06 x 141,06FJX-06FJX90				
32	6602021	1	Elbow-Hyd,45,16MJ-16FJX				
33	6601045	1	Elbow-Hyd,90,16FL-16MJ				
34	6600236	1	Flange Kit-1.00,4 Bolt,Split				
35	9410359	1	Plug-Hydr,08MB,PD				
36	9410979	1	Elbow-Hyd,90,12MB-12MJ				
37	3181449	1	Hose Asm-08 x 26,08FJX-08FJX90				
38	3181422	1	Manifold-Hitch/Pwr Steer/Brake				
39	3181444	1	Hose Asm-04x42,04FJX-04FJX90				
40	3181443	1	Hose Asm-04x51,04FJX-04FJX90				
41	3181442	1	Hose Asm-04x113,04FJX-04FJX90				
42	3181441	1	Hose Asm-08x115,08FJX-08FJX90				
43	3181496	1	Hose Asm-04 x 66,04FJX-04FJX				
44	3181497	1	Hose Asm-04 x 65,04FJX-04FJX				
45	3181446	4	Hose Asm-04 x 123,06MPX90-04FJX				

HYDRAULIC

Suction Lines

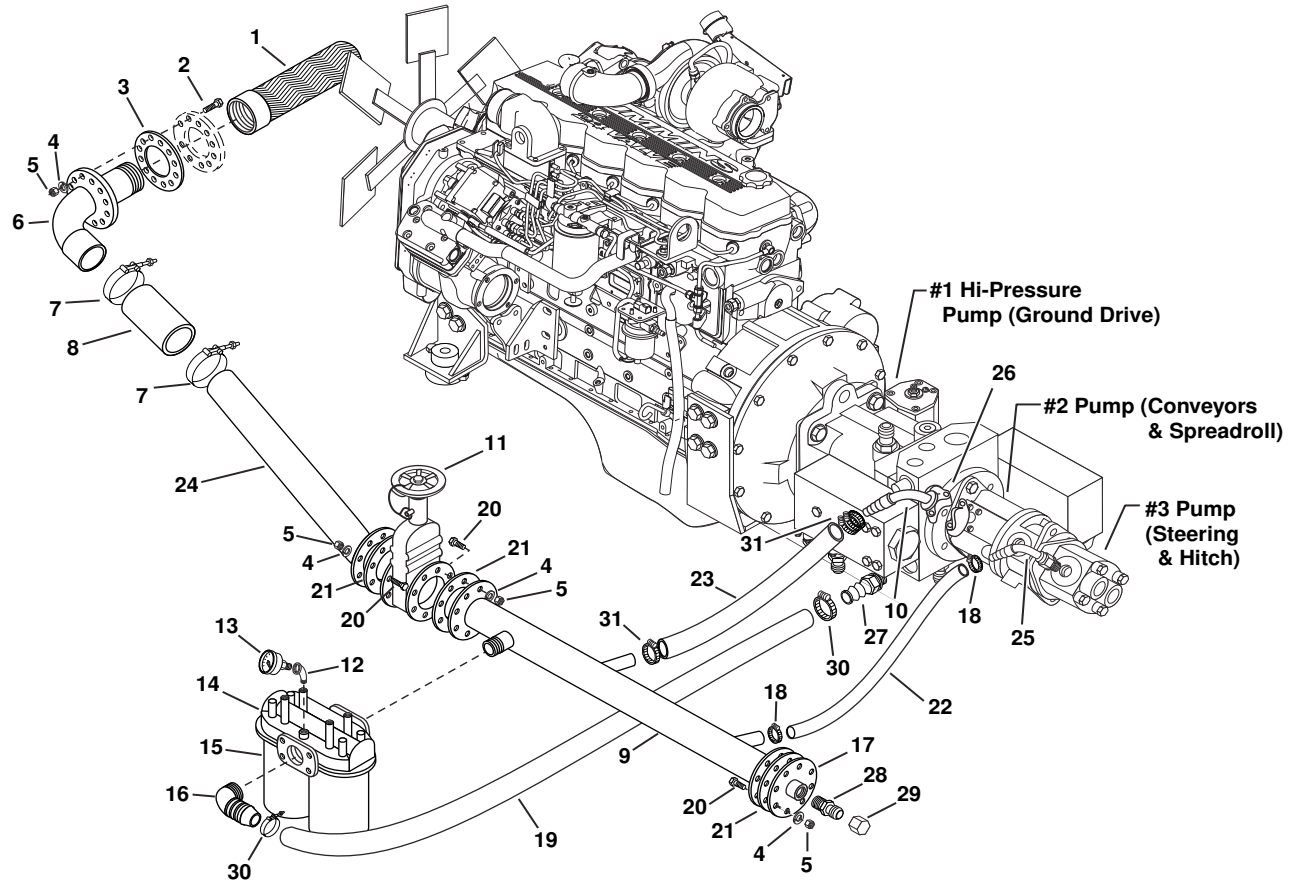

REF	PART NO.	QTY	DESCRIPTION	REF	PART NO.	QTY	DESCRIPTION
1	6602617	1	Strainer-Suction 100 Mesh, 116 GPM	17	3181637	1	Flange Asm- 3", with coupling
2	0120918	12	Screw-Hex, 3/8NC x 1 1/2, GR2, PD	18	6600792	2	Clamp-Hose, Worm Dr., 1 1/16 to 2
3	6602604	1	Gasket-5" Flange, AV#15961-CB	19	3181095	1	Hose-Suct. Charge Pump, 1 1/2 x 33
4	0120382	36	Washer-Lock, 3/8, Spring, PD	20	0120233	24	Screw-Hex, 3/8NC x 1.00, GR2, PD
5	0120377	36	Nut-Hex, 3/8NC, PD	21	6601064	3	Gasket-3 Flange AV#10232-B, C+B
6	3181088	1	Outlet-Filter, Hyd Rsvr Weldment	22	3181098	1	Hose Suction, Rear Pump, 1" x 24"
7	6401448	2	Clamp-T-Bolt, 4 In. Worm Dr.	23	3181097	1	Hose Suction, Pump, 2" ID x 24" Lg.
8	3181096	1	Sleeve, Suction Pipe	24	3181228	1	Front Suction Pipe Weldment, Upper
9	3181289	1	Suction Pipe Weldment	25	6602735	1	Hose End, 45 Deg, 16 BARB-16MB
10	6602625	1	Hose End-2", 90 Deg. O-Ring Flange	26	6602628	1	Split Flange Kit-2"
11	3181343	1	Gate Valve/Safety Asm	27	6602736	1	Hose End-ST, 24 BARB-24MB
12	0106649	1	Elbow-Pipe, 45, ST, 1/8NPT, PN	28	9402711	1	Adapter-Hyd,12MJ-12MP
13	7420042	1	Indicator-Filter, Gresen #1588	29	9403314	1	Cap-Hyd,12FJ
14	6602618	1	Filter-Single Head Dual Element	30	6001444	2	Clamp-T-Bolt,2"
15	6602619	2	Element-Hydraulic Filter, 3 Micron	31	6001446	3	Clamp-T-Bolt,2 9/16"
16	6602764	1	Hose End-90, 24BARB-24MP, LP				

Air Reservoir

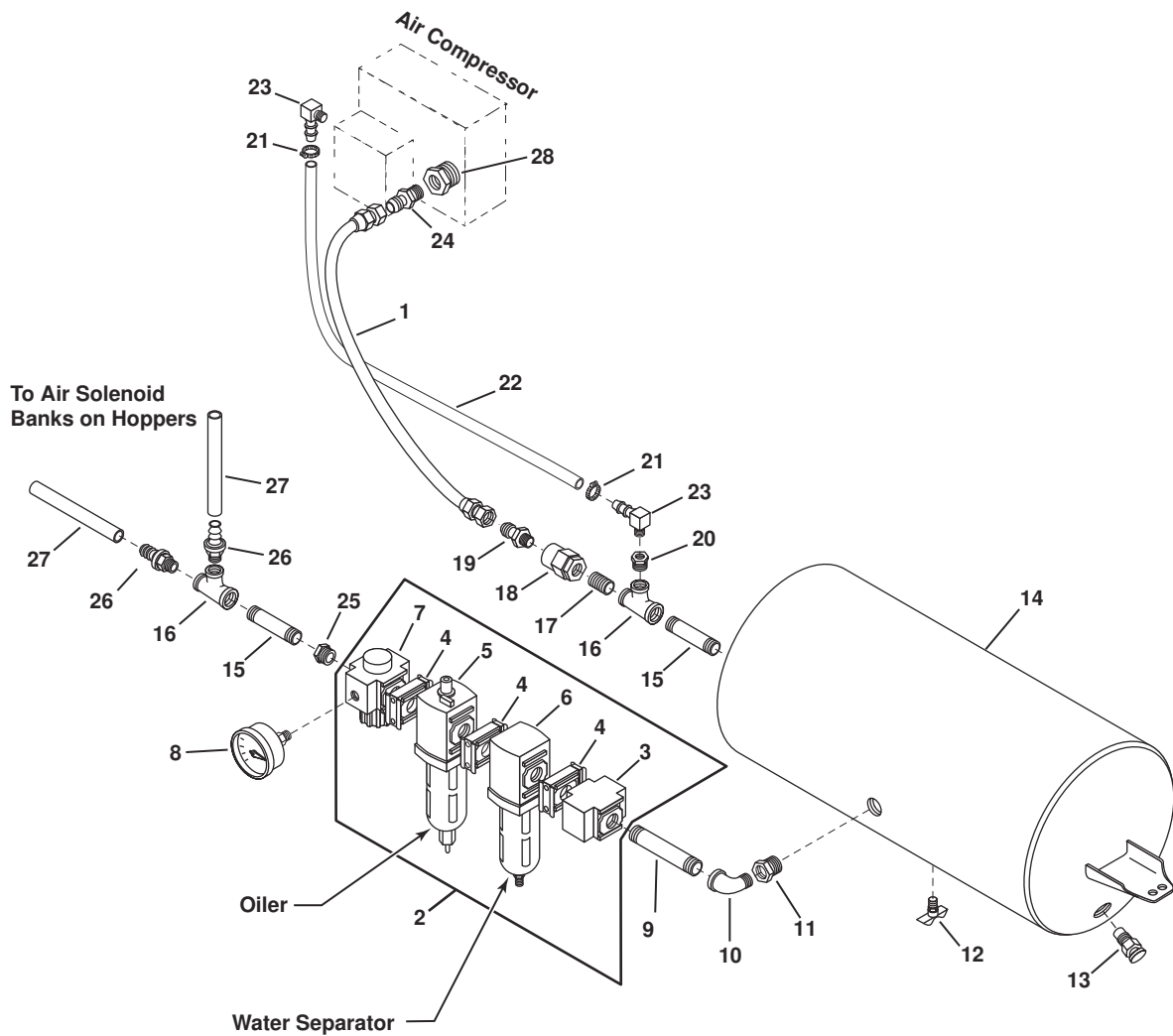

REF	PART NO.	QTY	DESCRIPTION	REF	PART NO.	QTY	DESCRIPTION
1	6602274	1	Hose Asm-Air,SS,08FJX-08FJX	13	6600299	1	Vlv-Safety,Midland 110715
2	6602982	1	Air Oiler/Water Separater	14	6450357	1	Reservoir-Air,9.69 x 22.5
3	7050060	1	1/2" Safety Lockout V,Filter/Lub	15	0188126	2	Nipple-PP,Sch 40,0.38 x 2.00
4	7050061	3	Joiner,Filter/Lub	16	0218240	2	Tee-Pipe,0.38 x 0.25 x 0.25NPT,PD
5	7050058	1	1/2" Lubricator,Filter/Lub	17	0192050	1	Nipple-Sch 40,0.25 x 0.87CL,PD
	7050064	1	Lub Bowl/Guard,Filter/Lub	18	6600963	1	Valve-Check, Single,0.25NPT
	7050066	1	O-Ring (Nitrile) Bowl,Filter/Lub	19	Q6602192	1	Adapter-Hyd,ST,08MJ-04MP
6	7050059	1	1/2" Filter W/A Drain,Filter/Lub	20	0144035	1	Bushing-Pipe,0.25 x 0.12NPT,PD
	7050065	1	Filter Bowl/Guard,Filter/Lub	21	6001005	2	Clamp-Hose,Screw Type,M5
	7050066	1	O-Ring (Nitrile) Bowl,Filter/Lub	22	6309255	AR	Hose-Fuel,0.19 ID/FT
	7050067	1	Filter 5 Micron,Filter/Lub	23	6602242	2	Hose End-3/16 Hose x 1/8MPT,90
7	7050144	1	Regulator-Air,Adj 0-125 PSI	24	9402683	1	Adapter-Hyd,ST 08MJ-06MP
8	6602992	1	Gage-Air,0-160 PSI,1/4 NPT	25	0144039	1	Bushing-Pipe,0.50 x 0.38NPT,PD
9	0192077	1	Nipple-PP,Sch 40,0.50 x 2.50,PD	26	6600305	2	Hose End-06 x 04MP,ST,LPSP
10	0127961	1	Elbow-Pipe,90,ST,0.50NPT,PD	27	6600324	AR	Hose-Fuel/Air,0.38 ID
11	0144042	1	Bushing-Pipe,0.75 x 0.50NPT,PD	28	0144042	1	Bushing-Pipe,0.75 x 0.50NPT,PD
12	6600162	1	Cock-Drain,0.25 In.,Spanco				

AR - As Required

Hitch Assembly & Controls

CONTROLS

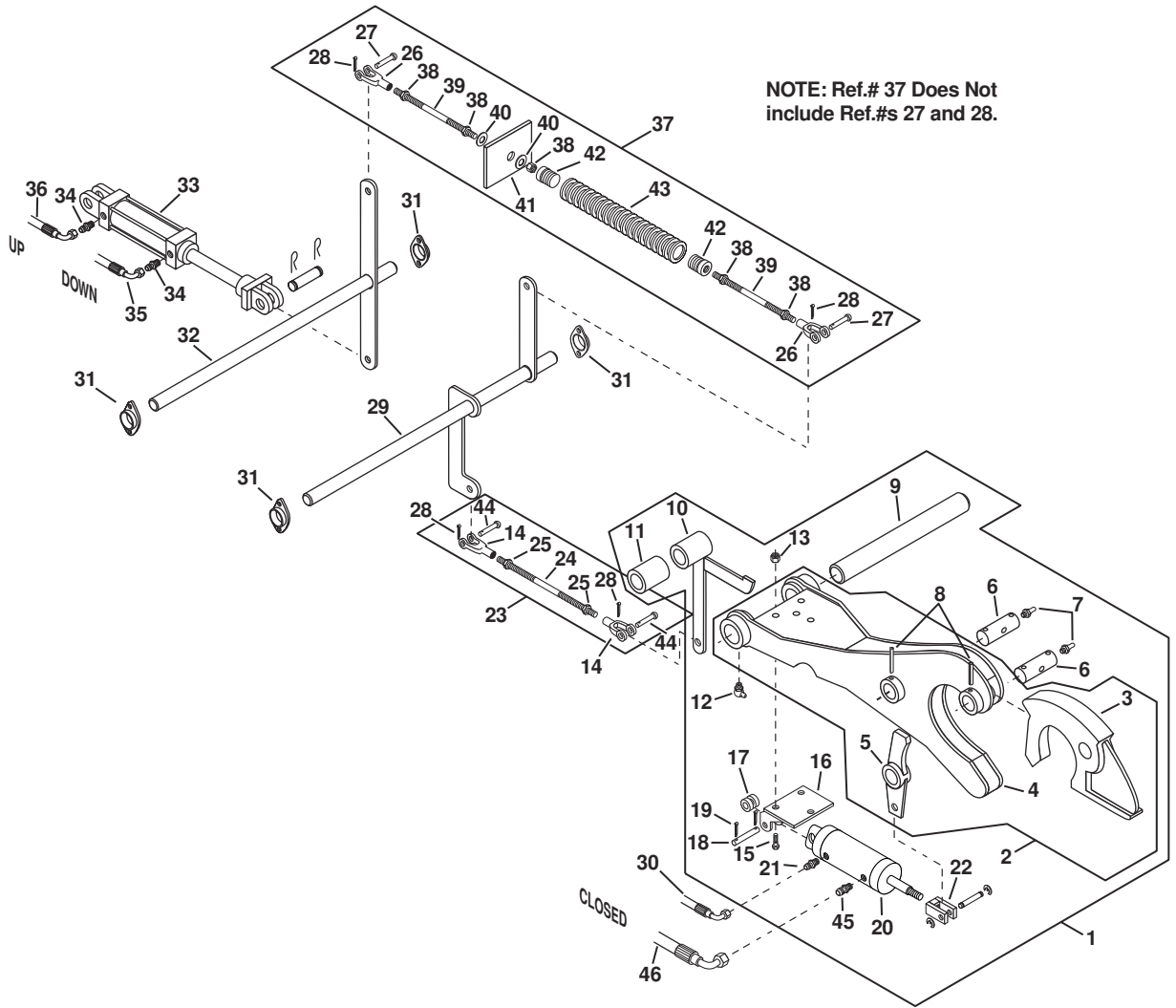

Hitch Assembly & Controls

REF	PART NO.	QTY	DESCRIPTION	REF	PART NO.	QTY	DESCRIPTION
1	3130405	1	Hitch Asm-Rear Chips,Hydraulic				
2	3130359	1	Hitch Sub Asm				
3	3130364	1	Latch-Locking,Chips Hitch				
4	3130363	1	Body-Chips Hitch				
5	3130419	1	Dog Latch				
6	3130007	2	Shaft-Latch				
7	9411027	2	Fitting-Lub,Stgt x 1/2 Typ C				
8	0457008	2	Pin-Spring,0.19 x 1.50,HV,PN				
9	3130004	1	Shaft-Hitch Pivot				
10	3130011	1	Arm-Lifting Asm				
11	3130067	1	Hub-Lever Dog				
12	0109462	2	Elbow-Lube,90,0.13PTF x 0.84,PN				
13	9411638	3	Nut-Hex,Lock,0.31NC,PD				
14	6000367	2	Clevis-0.62NC W/0.53 Hole				
15	0122052	3	Screw-Hex,0.31NC x 1.75,GR2,PD				
16	3130417	1	Mtg. Asm-Rear Cyl,Hitch Release				
17	3130420	2	Tube-Spacer,Hitch Asm				
18	3130418	1	Pin-RR Cyl. Mtg. Hitch Release				
19	0103375	2	Pin-Cotter,0.09 x 1.25, PD				
20	6602578	1	Cyl, Hydr,1.50 Bore x 2.00 Stroke				
21	6601381	1	Adapter-Hydr,ST,04MP-04MJ				
22	6602579	1	Rod Clevis,Hyd Cyl.				
23	3130444	1	Linkage Asm-Rear Hitch				
	3130447	1	Linkage Asm-Short (Shipped Loose)				
24	3130446	1	Arm Asm-Long				
	3130448	1	Arm Asm-Short				
25	0124589	2	Nut-Hex,0.62NC,PD				
26	3140117	2	Clevis-0.50 Spck 2708-6A Cleve				
27	6000401	2	Rivet-RdHd,0.50 x 1.62,Drilled,PD				
28	0103386	4	Pin-Cotter,0.12 x 1.25,PD				
29	3130439	1	Lever-Actuator,Hitch,Hydro CS				
30	3181442	1	Hose Asm-04 x 113,04FJX-04FJX90				
31	6420106	4	Flange-Brg, Ball,2 Blt.,1.00STMP				
32	3150811	1	Shaft Asm-Hitch,Release,Front				
33	6601781	1	Cylinder-Hyd,2.00 x 6.00				
	7420230	1	Kit-Repair,Cyl,2"				
34	6602751	2	Adapter-Hyd,ST,06MP-04MJ				
35	3181443	1	Hose Asm-04 x 51,04FJX-04FJX90				
36	3181444	1	Hose Asm-04 x 42,04FJX-04FJX90				
37	3130441	1	Linkage-Hook,Car,Hydro CS				
38	0120238	5	Nut-Hex,Jam,0.50NC				
39	3130440	2	Rod-Conn.,Hydro C.S.				
40	0120390	2	Washer-Flat,0.50A,W,PD				
41	3150665	1	Bumper-Hitch Linkage				
42	3130059	2	Screw-Thd,Spring				
43	3100078	1	Sprg-Est. 1.5 ID x 13 Lg. No Loops				
44	6000403	2	Rivet-RdHd,0.50 x 2.00,Drilled				
45	Q014506	1	Adapter-Hyd,ST,08MJ-04MP				
46	3181441	1	Hose Asm-08 x 115,08FJX-08FJX90				

CONTROLS

Conveyor Arrangement

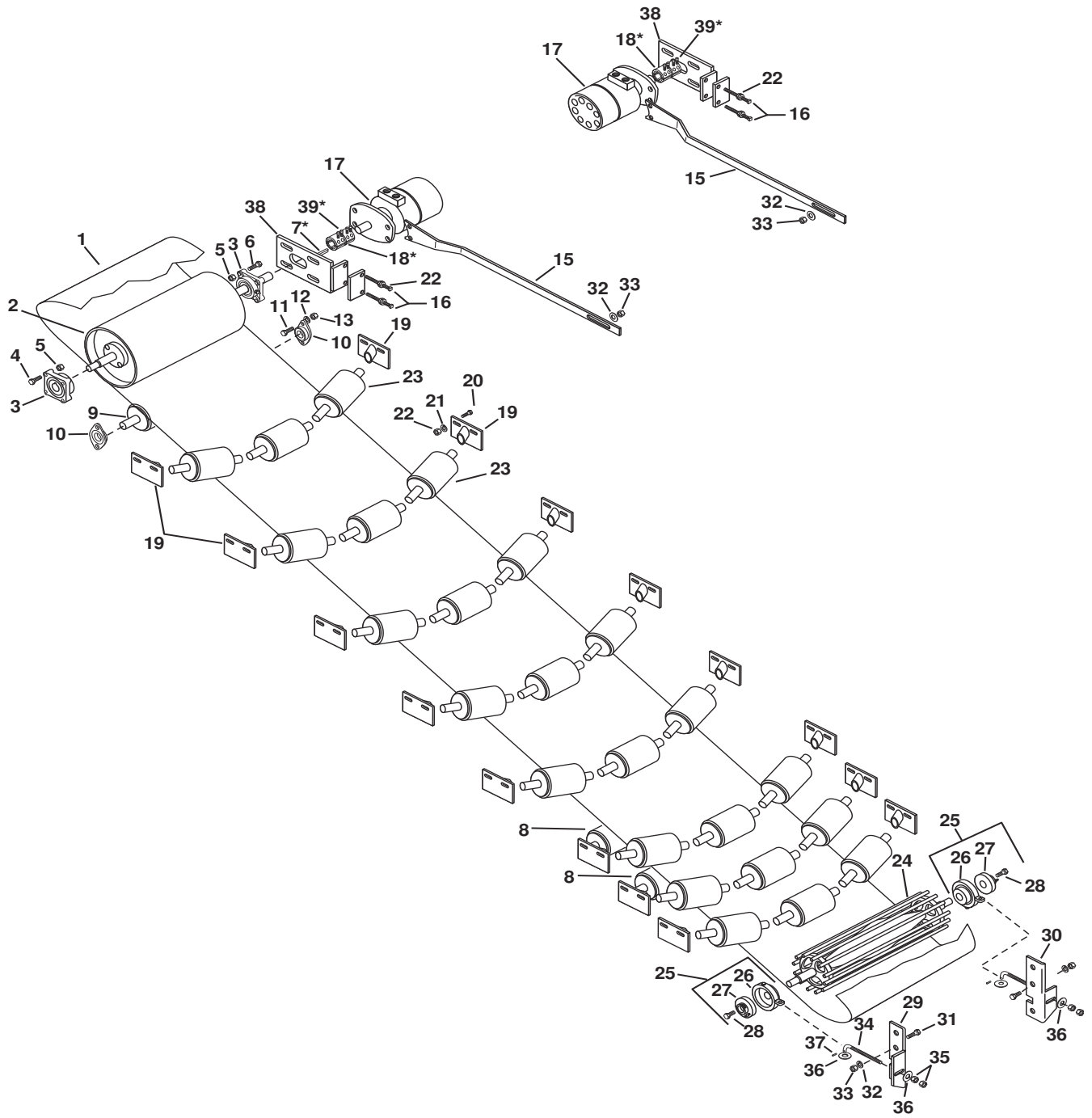

CONV & REAR HOPPER

Conveyor Arrangement

REF	PART NO.	QTY	DESCRIPTION	REF	PART NO.	QTY	DESCRIPTION
1	3130395	1	Belt-Conv,24",W/Fastener				
	7050128	1	Hinge Pin-24" Belt Splice				
	7050127	1	Splice-24",Complete Kit				
2	3130422	2	Head Pulley Assy-Conv,No Lag				
3	3140094	4	Flange Brg-Ball,4 Bolt,1.562				
4	0186646	8	Screw-Hex,0.50NC x 1.75,GR8,PN				
5	9411727	16	Nut-Hex,Lock,0.50NC,EA,PD				
6	0180183	8	Screw-Hex,0.50NC x 2.25,GR5,PD				
7	6000224	2	Key-0.31 x 0.31CR x 1.00				
8	6435479	4	Roller-Return, 24" Conveyor				
9	3130398	2	Roller Asm-Front Idler				
10	6420086	4	Flange Brg-Ball,2 Blt.,1.00				
11	6100277	8	Screw-Carr Blt.,0.31NC x 1,GR5,PD				
12	0120214	8	Washer-Lock,0.31,Spring,PD				
13	0120376	8	Nut-Hex,0.31NC,PD				
14	0109462	8	Fitting-Lub,90,0.12				
15	3130424	2	Torque Arm-Conv Motor Mount				
16	0191966	4	Screw-SqHd,0.38NC x 3.00,Oval,PD				
17	6602376	2	Motor-Hyd,14.8 Cir				
18	6445077	2	Coupler-1.25 W/5-16 Key Includes Item No's 7 & 39				
19	3130003	32	Bracket-Idler				
20	0120233	64	Screw-Hex,0.38NC x 1.00,GR2,PD				
21	0120382	64	Washer-Lock,0.38,Spring,PD				
22	0120377	68	Nut-Hex,0.38NC,PD				
23	6435478	48	Roller-Trough, 24" Conveyor				
24	3130402	2	Pulley Asm-Tail,Conveyor CS				
25	3130095	4	Bearing & Hsg Asm-Tail Pulley				
26	3100096	1	Brg-Cartridge,SC-22,1.38 Dia.				
27	3130055	1	Housing-RR Pull Brg				
28	6000550	2	Screw-Hex,0.25-14 x 0.75,Tek 3,PD				
29	3102039	2	Bracket-Align,RH				
30	3102040	2	Bracket-Align,LH				
31	3100174	12	Screw-Rear Pulley				
32	0120384	12	Washer-Lock,0.50,Spring,PD				
33	0120378	12	Nut-Hex,0.50NC,PD				
34	3130083	4	Screw-Tail Pulley Adj.				
35	0124589	8	Nut-Hex,0.62NC,PD				
36	0130999	4	Washer-Flat,0.62A(0.69 x 1.75)PD				
37	0457008	4	Pin-Spring,0.19 x 1.50,HV,PN				
38	3180945	2	Plate-Bearing,Adjustment				
39*	*****	4	Capscrews				

CONV & REAR HOPPER

Hopper Material Level Switch

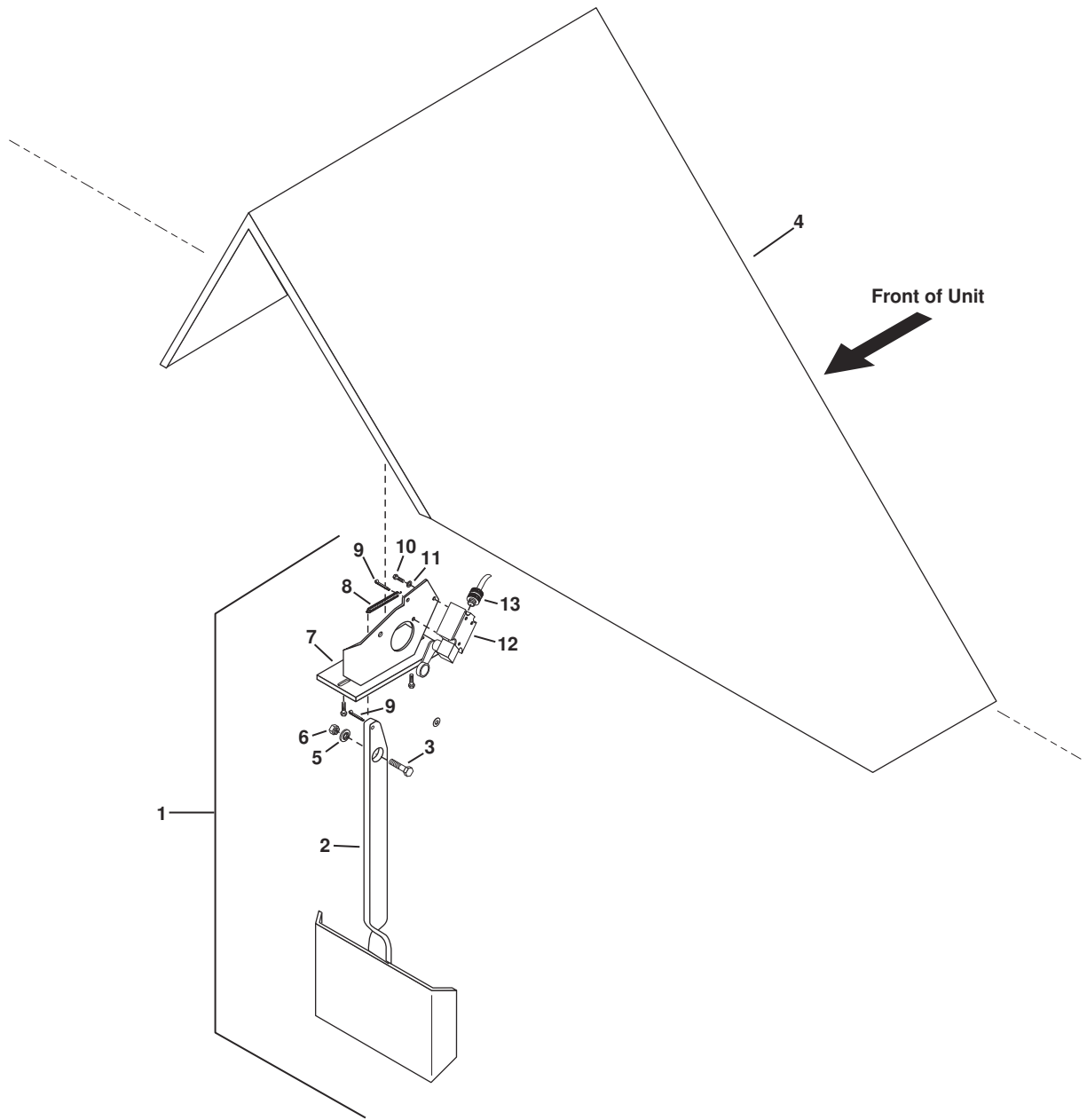

CONV & REAR HOPPER

REF	PART NO.	QTY	DESCRIPTION	REF	PART NO.	QTY	DESCRIPTION
1	3160190	1	Switch Asm-Level Limit	10	0121887	2	Screw-Hex, 0.25NC x 0.75, GR2, PD
2	3100755	1	Paddle-Arm Asm	11	0120380	2	Washer-Lock, 0.25, Spring, PD
3	0122145	1	Screw-Hex, 0.38NC x 1.25, GR2, PD	12	3160042	1	Switch-Limit 1LS1
4	3121710	1	Deflector-Angle, LH	13	6701472	1	Cord-Grip, M, 0.31 x 0.50 SHC/017
	3121708	1	Deflector-Angle, RH				
5	3100343	1	Spacer-Level Limit				
6	0274993	1	Nut-Hex, Lock, 0.38NC, EA, PD				
7	3100334	1	Bracket-Plate Assy				
8	3330050	1	Spring-Smoke Stack Cover				
9	0103373	2	Pin-Cotter, 0.09 x 0.75, PD				

Hood Assemblies

NOTE: Ref.# 13, Hood Asm-RT,
includes Ref.#s 3 thru 10 and 12.
Ref.# 14 is separate.

NOTE: Ref.# 1, Hood Asm-LT,
includes Ref.#s 2 thru 10.
Ref.# 11 is separate.

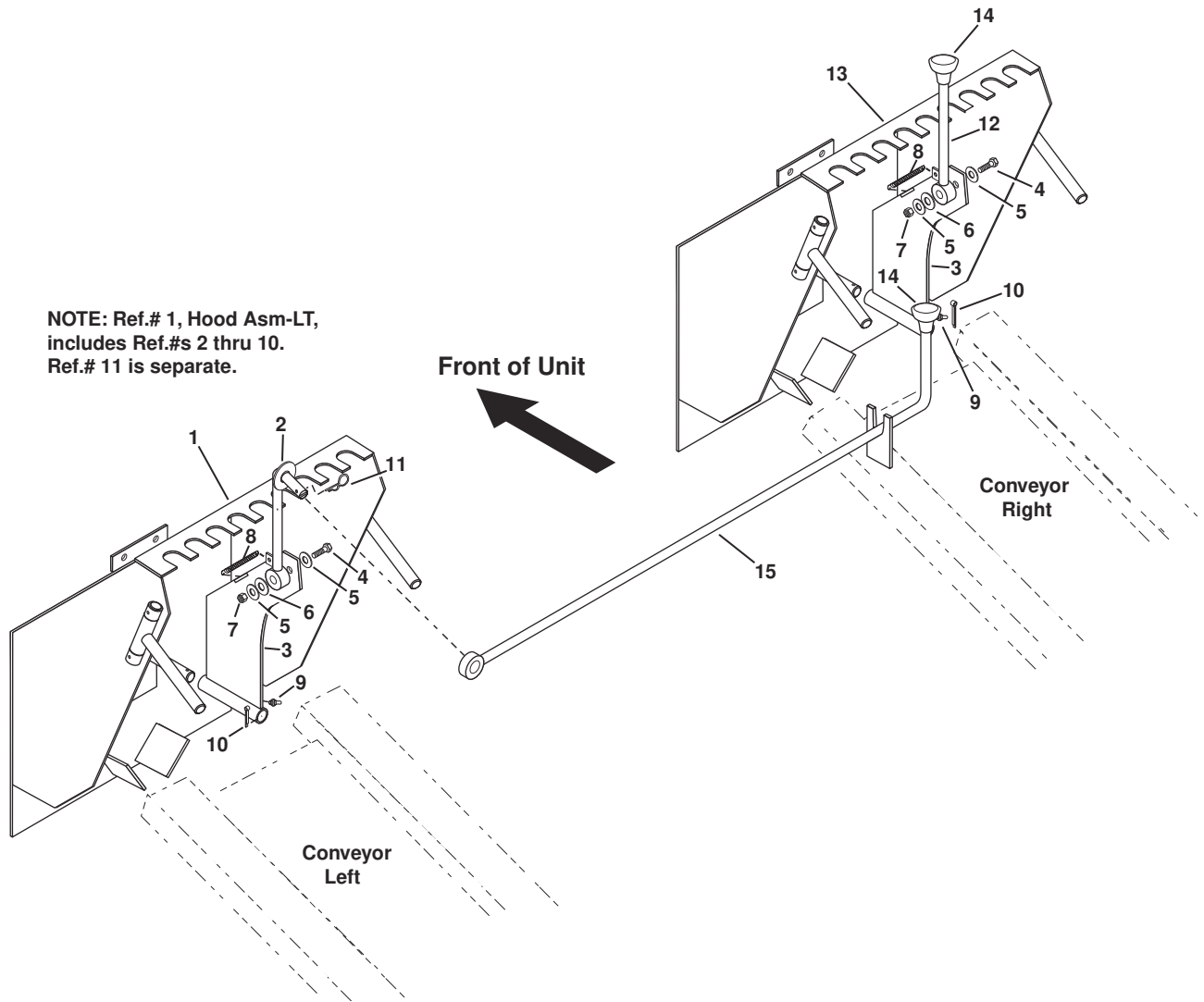

CONV & REAR HOPPER

REF	PART NO.	QTY	DESCRIPTION	REF	PART NO.	QTY	DESCRIPTION
1	3141658	1	Hood Assembly-24" Conv. Left	13	3141657	1	Hood Assembly-24" Conv. Right
2	3130273	1	Handle Asm-Lt, Conv. Hood	14	3140029	1	Knob-Rubber
3	3130286	2	Baffle Asm-Hood, Plnt C.S.	15	3130217	1	Bar Asm-Cross, Left, Hood Unlock
4	0120333	2	Screw-Hex, 1/2NC x 1 3/4, GR2				
5	0120390	2	Washer Flat, 1/2A, W, PD				
6	0131000	4	Washer Flat, 3/4A(13/16 x 2), PD				
7	9411721	2	Nut-Hex, Lock, 1/2NC, EA, PD				
8	3110472	2	Spring-Clutch Pedal Return				
9	9411027	2	Fitting-Lub, Stgt x 1/2 Typ C				
10	0103386	2	Pin-Cotter, 1/8 x 1 1/4, PD				
11		1	Clip				
12	3130271	1	Handle Asm-RT, Conv Hood-C.S.				

Rear Hopper

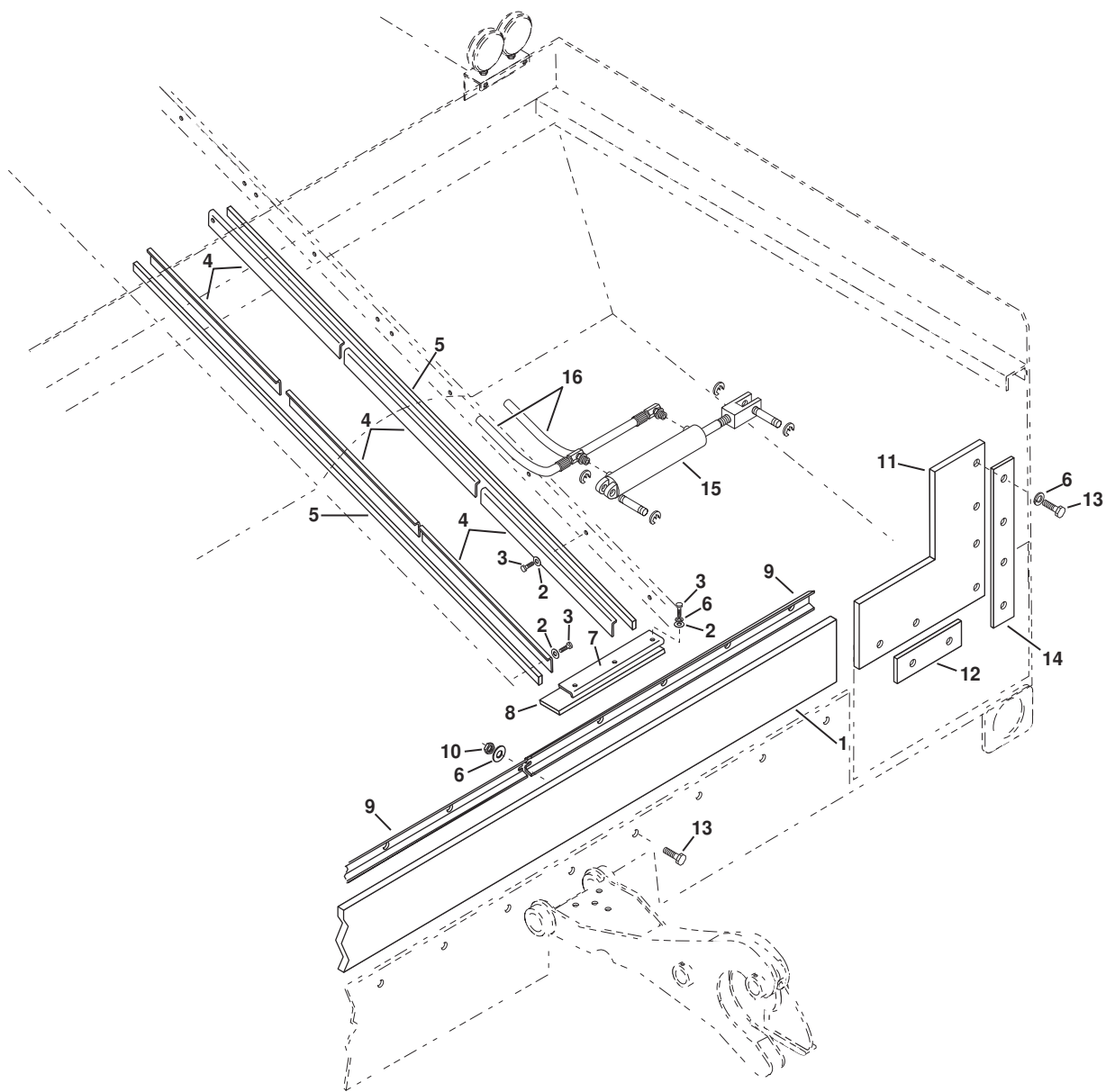

REF	PART NO.	QTY	DESCRIPTION	REF	PART NO.	QTY	DESCRIPTION
1	3130507	1	Rubber-Rear,3/4 x 9 x 89	10	0120377	9	Nut-Hex,0.38NC,PD
2	0120388	42	Washer-Flat,0.38,Wide	11	3130508	1	Rubber-Side,Left
3	0122145	42	Screw-Hex,0.38NC x 1.25,GR2,PD		3130510	1	Rubber-Side,Right
4	3130428	12	Retainer-Flashing,Side	12	3130505	2	Support-Chute Lining
5	3130426	4	Flashing-Conveyor,Rear Hopper	13	0122188	17	Screw-Hex,0.38NC x 2.25,GR2,PD
6	0120382	63	Washer-Lock,0.38,Spring,PD	14	3130504	2	Support-Chute Lining
7	3130427	2	Retainer-Flashing,Rear,Conveyor	15	6602876	2	Cylinder-Hyd,2 x 14
8	3130429	2	Flashing-Conveyor,End	16	3181446	4	Hose Asm-4x123,06MPX90-04FJX
9	3130506	1	Retainer-Flashing,Rear,Hopper				

**Carrier Assembly - Rear Drive
Axle Asm - 3111285 - (R30AG111-1)**

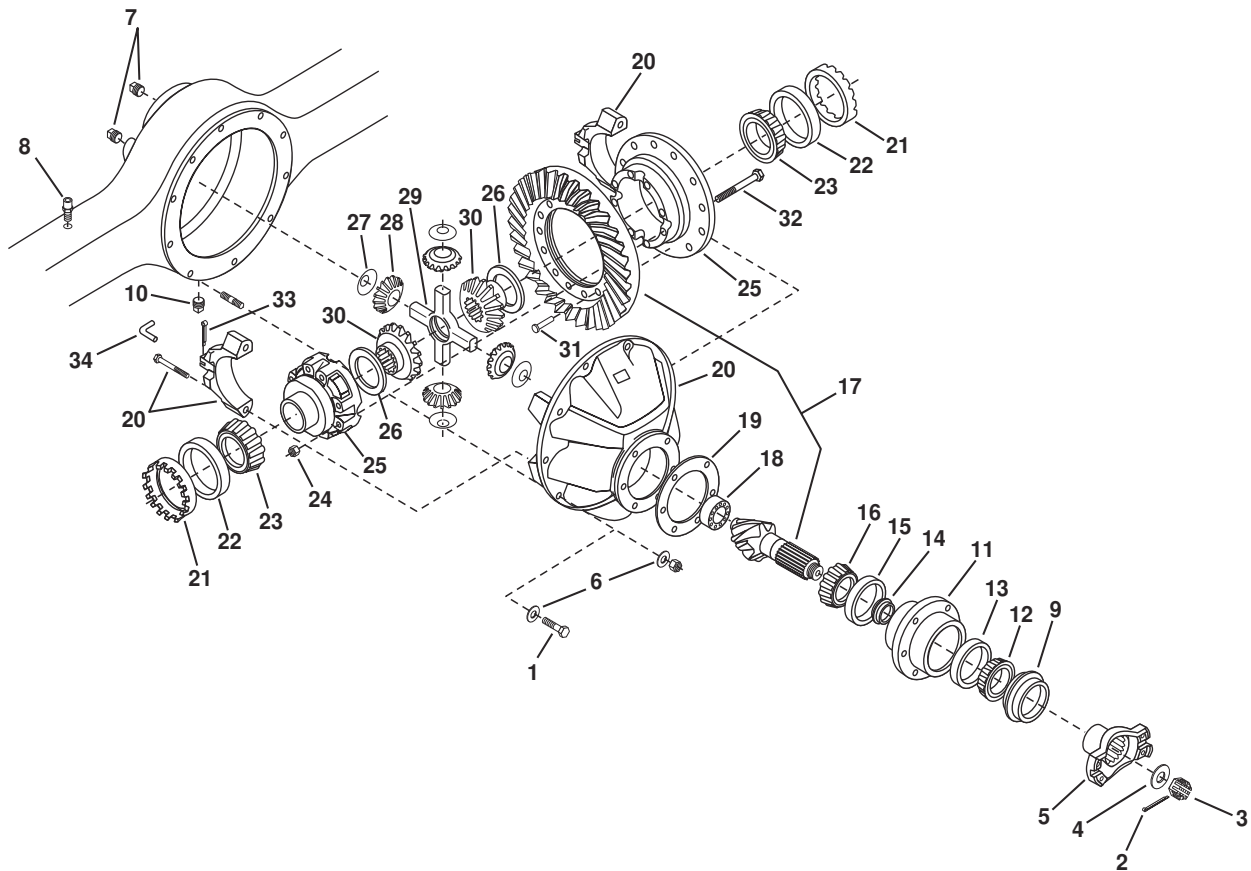

REF	PART NO.	QTY	DESCRIPTION	REF	PART NO.	QTY	DESCRIPTION
1	7620500	6	Bolt-Hex, 1-1/2"	7620472	2	Shim-.005	
	7620501	6	Bolt-Hex, 2"	20	7620468	1	Carrier Sub-Asm (Incls. Bolt
	7620502	6	Bolt-Hex, 2-1/2"	21	7620482	2	Ring-Adjusting (Differential)
2	7620481	1	Pin-Cotter	22	7620485	2	Bearing-Cup (Differential)
3	7620480	1	Nut-Pinion	23	7620483	2	Bearing-Cone (Differential)
4	7620479	1	Washer-Flat	24	7620490	8	Nut-Lock
5	7620504	1	Yoke End or Companion Flange	25	7620484	1	Kit-Diff. Case Asm (Incls. two/24 & 32)
6	7620503	10	Washer-Flat (Carrier Mtg.)	26	7620487	2	Thrustwasher-Differential Gear
7	7620499	2	Plug-Pipe Recessed Drive	27	7620488	4	Thrustwasher-Differential Pinion
8	7620498	1	Vent	28	7620494	4	Pinion-Differential
9	7620365	1	Seal-Oil	29	7620492	1	Shaft-Differential
10	7620497	1	Plug-Pipe Recessed Drive (Mag. Drain)	30	7620491	1	Gear-Differential
11	7620486	1	Cap-Bearing Retainer	31	7620493	14	Rivet-Solid
12	7620474	1	Bearing-Cone (Pinion Outer)	32	7620489	8	Bolt-Hex
13	7620477	1	Bearing-Cup (Pinion Outer)	33	7620495	2	Pin-Cotter
14	7620473	1	Spacer-Pinion Bearing, .5305 thick	34	7620496	2	Lock-Bearing Adjuster Ring
15	7620476	1	Bearing-Cup (Pinion Inner)				
16	7620470	1	Bearing-Cone (Pinion Inner)				
17	7620467	1	Ring Gear and Pinion Assembly				
18	7620469	1	Bearing Asm (Straight Roller)				
19	7620475	1	Shim-.010				
	7620471	1	Shim-.030				

Carrier Assembly - Front Drive
Axle Asm 3111284 - (R30BP182-1)

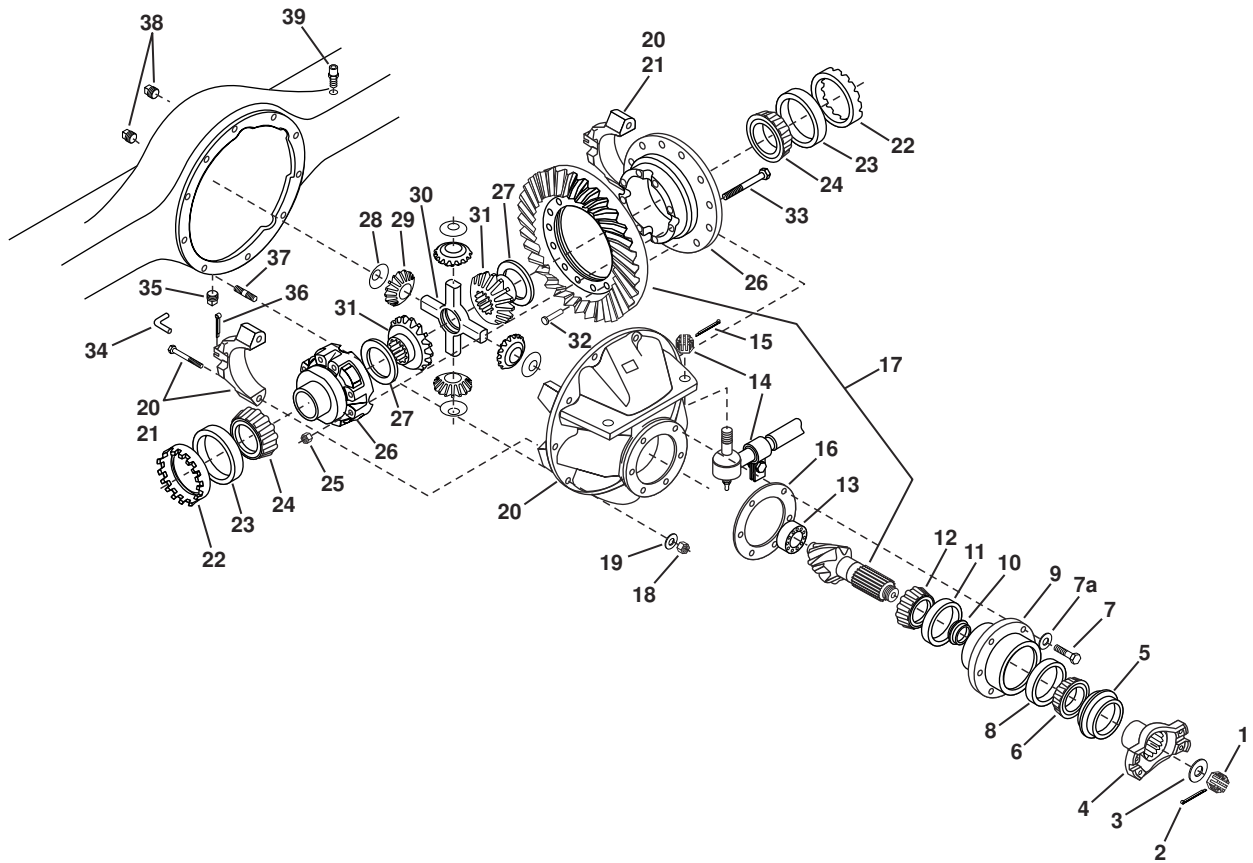

REF	PART NO.	QTY	DESCRIPTION	REF	PART NO.	QTY	DESCRIPTION
1	7620480	1	Nut-Pinion	20	7620370	1	Carrier Sub-Asm (Steering Axle Only)
2	7620481	1	Pin-Cotter	22	7620482	2	Ring-Adjusting (Differential)
3	7620479	1	Washer-Flat	23	7620372	2	Bearing-Cup (Differential)
4	7620504	1	End Yoke or Companion Flange	24	7620483	2	Bearing-Cone (Differential)
5	7620365	1	Seal-Oil	25	7620470	8	Nut-Lock
6	7620474	1	Bearing Cone (Pinion Outer)	26	7620375	1	Kit-Differential Case Asm
7	7620505	6	Bolt-Hex	27	7620487	2	Thrustwasher-Differential Gear
7a	7620506	6	Washer-Flat	28	7620488	4	Thrustwasher-Differential Pinion
8	7620358	1	Bearing Cup (Pinion Outer)	29	7620494	1	Pinion-Differential
9	7620486	1	Cap-Bearing Retainer	30	7620492	2	Shaft-Differential Cross
10	7620473	1	Spacer-Pinion Bearing	31	7620491	2	Gear-Differential
11	7620360	1	Bearing Cup (Pinion Inner)	32	7620493	14	Rivet-Solid
12	7620361	1	Bearing Cone (Pinion Inner)	33	7620489	8	Bolt-Hex
13	7620362	1	Bearing Asm (Straight Roller)	34	7620383	2	Lock-Bearing Adjuster Ring
14	7620363	2	Socket Asm-Steering Cylinder	35	7620497	1	Plug-Pipe Recessed Drive (Mag. Drain)
15	7620481	2	Pin-Cotter (One Per Socket Asm)	36	7620495	2	Pin-Cotter
16	7620475	AR	Shim-.010	37	7620386	6	Stud (2.00", Steering Axle Only)
	7620471	AR	Shim-.030		7620387	6	Stud (2.38", Steering Axle Only)
	7620472	AR	Shim-.005		7620388	6	Stud (2.81", Steering Axle Only)
17	7620467	1	Ring Gear and Pinion Asm	38	7620499	1	Plug-Pipe Recessed Drive
18	7620368	10	Nut-Lock	39	7620498	1	Vent
19	7620369	10	Washer-Flat				

Axle Outer End

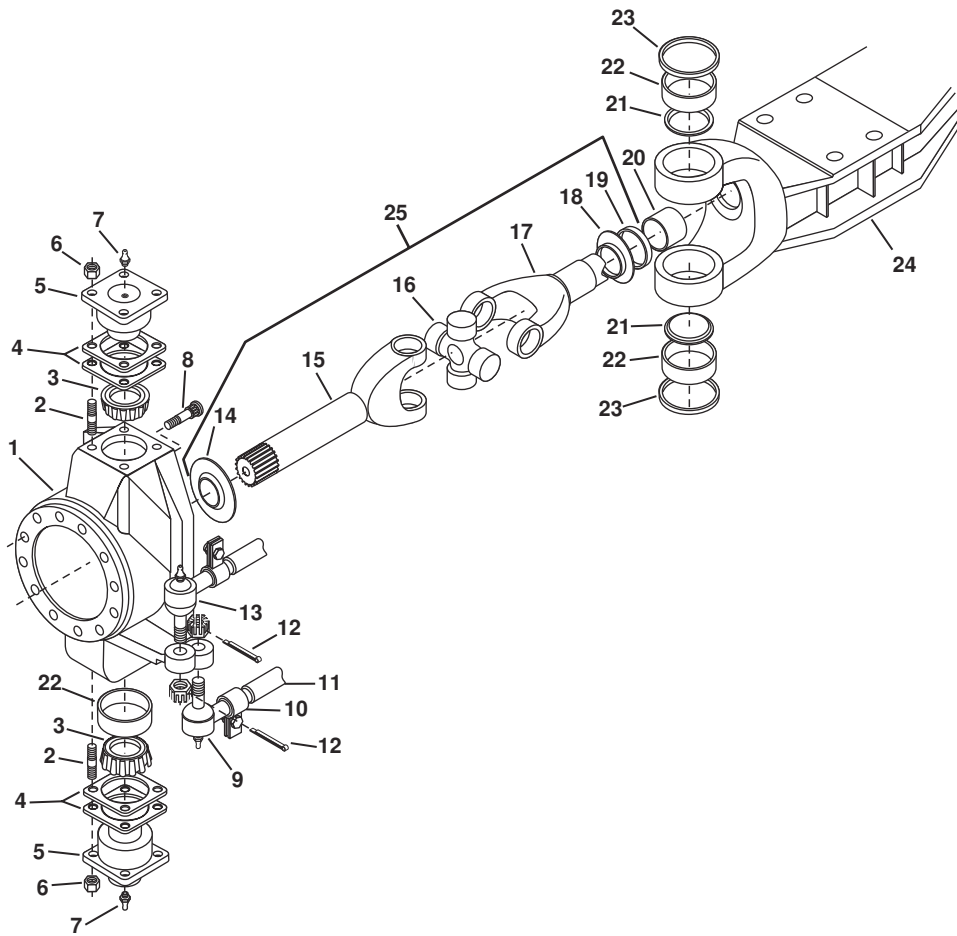

REF	PART NO.	QTY	DESCRIPTION	REF	PART NO.	QTY	DESCRIPTION
1	7620392	1	Knuckle-Steering RH	17	7620463	1	Shaft-Inner Yoke
	7620393	1	Knuckle-Steering LH	18	7620405	1	Slinger-Dust
2	7620394	8	Stud-King Pin Mounting	19	7620406	1	Seal-Oil
3	7620395	2	Bearing Cone (King Pin Cap)	20	7620407	2	Bushing
4	7620396	AR	Shim-.005 (King Pin Cap)	21	7620408	2	Retainer-Grease
	7620397	AR	Shim-.010 (King Pin Cap)	22	7620409	2	Bearing-Cup (King Pin)
5	7620398	2	Cap-King Pin	23	7620410	2	Seal-King Pin
6	7620399	8	Nut-Lock	24	7620411	1	Axle Housing-Steering
7	7620400	2	Fitting-Grease	25	7620464	1	Shaft & U Joint Asm (#s 14-19)
8	7620462	12	Stud-.56 (Spindle Mtg W/Disc Brake)				AR - As Required
9	7620460	1	Socket Asm-Tie Rod (1.125-16 RH)				
	7620461	1	Socket Asm-Tie Rod (1.125-12 RH)				
10		1	Clamp Asm-Tie Rod				
11	7620459	1	Tie Rod (includes 9 & 10)				
12	7620481	2	Pin-Cotter (One Per Socket Asm)				
13	7620458	1	Socket Asm-Steering Cylinder				
14	7620402	1	Slinger-Dust				
15	7620403	1	Shaft-Spindle Yoke Outer(RH & LH)				
16	7620404	1	Cross Asm-U Joint				

**Planetary Wheel End - 3.65:1 - Wet Disc Brake
7620418**

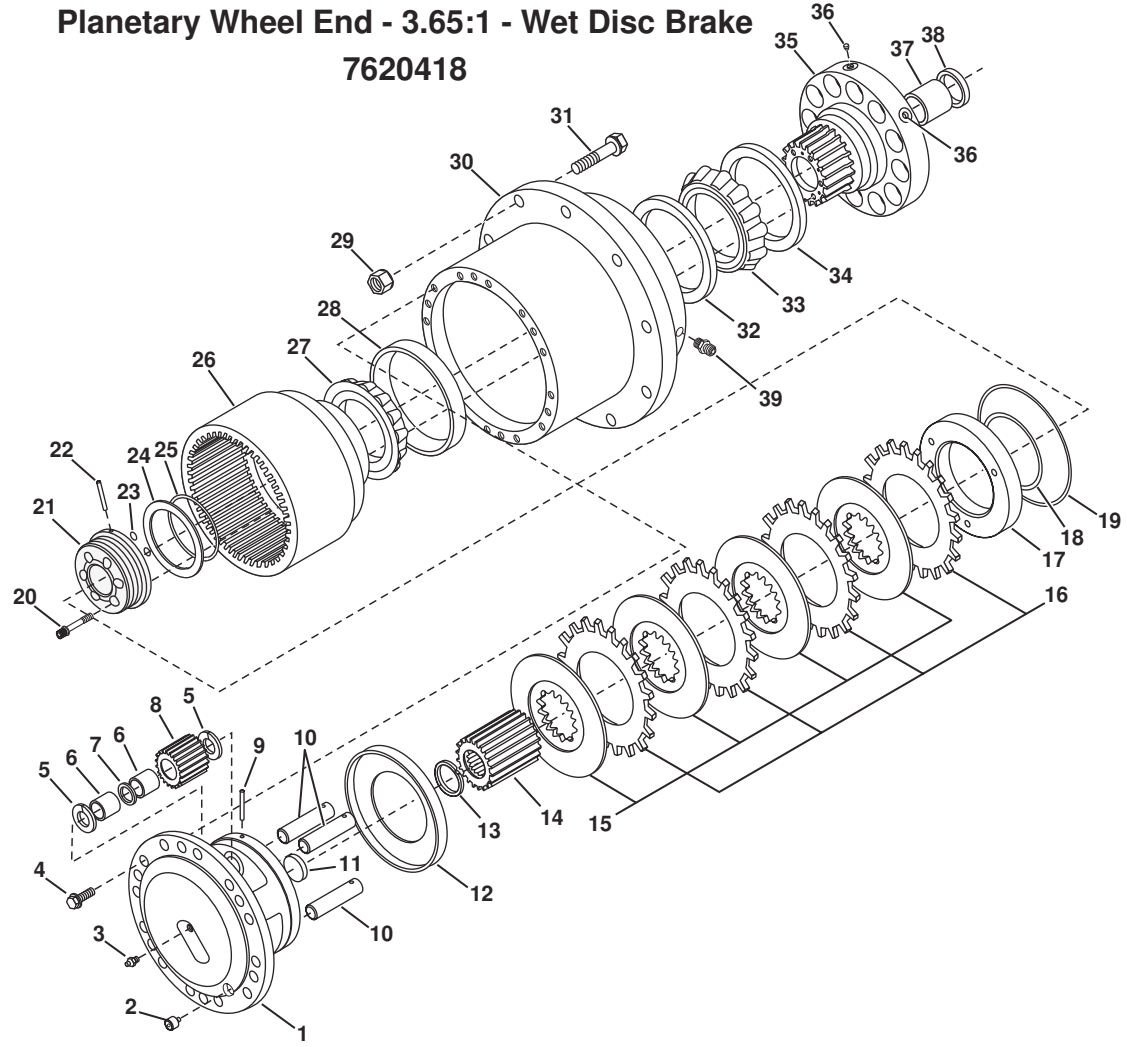

REF	PART NO.	QTY	DESCRIPTION	REF	PART NO.	QTY	DESCRIPTION
1	7620419	1	Flange-Drive Planetary	26	7620439	1	Gear-Planetary Ring
2	7620497	1	Plug-Pipe Recessed Drive (Magnetic)	27	7620440	1	Bearing-Cone (Outer)
3	7620421	1	Vent	28	7620441	1	Bearing-Cup (Outer)
4	7620422	18	Screw-Hex, Self Locking	29	7620271	AR	Nut-Wheel Mtg. (3/4-16 RH)
5	7620423	6	Washer-Keyed		7620109	AR	Nut-Wheel Mtg. (3/4-16 LH)
6	7620424	150	Bearing-Needle Roller	30	7620443	1	Hub
7	7620425	3	Washer-Planet Gear	31	7050055	AR	Bolt-Wheel Mtg.(RH)
8	7620426	3	Gear-Spur Planet		7050108	AR	Bolt-Wheel Mtg.(LH)
9	7620427	3	Pin-Roll	32	7620444	1	Bearing-Cup (Inner)
10	7620428	3	Shaft-Planet Gear	33	7620445	1	Bearing-Cone (Inner)
11	7620429	1	Washer-Drive Flange	34	7620446	1	Seal-Oil
12	7620430	1	Plate-Lining Stop	35	7620447	1	Spindle-Wheel (Rigid Mount)
13	7620431	1	Ring-Snap (Rigid Axle)		7620448	1	Spindle-Wheel (Steering Axle)
	7620432	1	Ring-Snap (Steering Axle)	36	7620449	2	Seat-Insert
14	7620433	1	Gear-Spur (Rigid Axle)	37	7620450	1	Bushing-Spindle (Rigid Axle)
	7620434	1	Gear-Spur (Steering Axle)		7620451	1	Bushing-Spindle (Steering Axle)
15		4	Disc Asm-Friction	38	7620406	1	Seal-Oil (Rigid Axle)
16		4	Plate-Lining Stop		7620453	1	Seal-Oil (Steering Axle)
17	7620435	1	Piston		7620454	1	Kit-Discs & Plates (Incls. 15 & 16)
20	7620420	6	Screw-12 Point Cap		7620455	1	Kit-O-Rings (Incls. 18, 19, 23 & 25)
21	7620436	1	Retainer-Bearing Adjusting Ring	39	7050211	1	Adapter-Brake Line
22	7620437	1	Tubing-Brake				
24	7620438	AR	Shim-Adjusting, .010				AR - As Required

Engine & Conveyor Covers & Decking

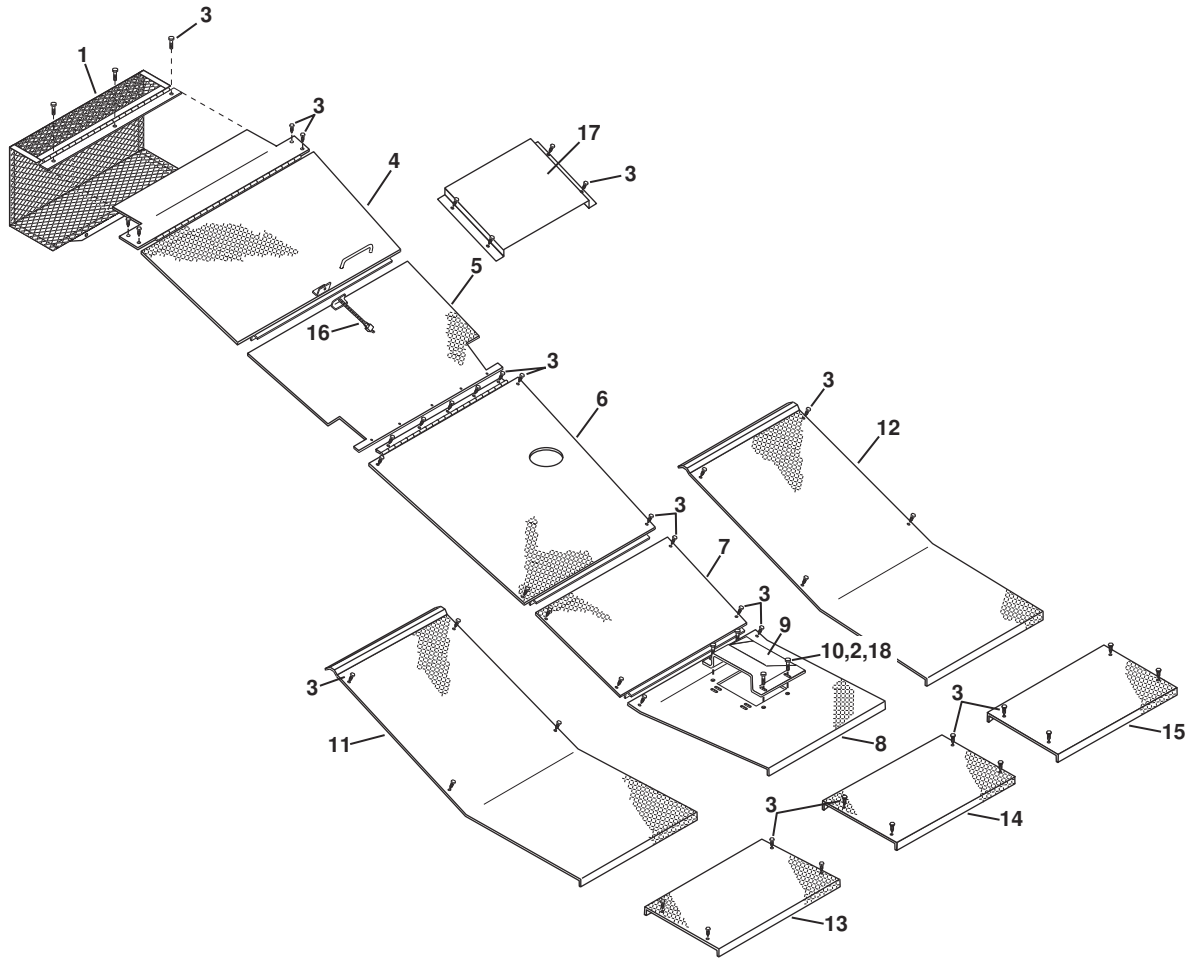

REF	PART NO.	QTY	DESCRIPTION	REF	PART NO.	QTY	DESCRIPTION
1	3102115	1	Cover/Grille Asm,Frt	15	3101995	1	Deck-Stl,Chair Rails,RH
2	0120382	4	Washer-Flat,0.38A,PD	16	6000544	1	Padlk-Mstr. Lk#500-C,W/Chain & Key
3	0448481	46	Screw-Hex Hd,3/8NC x 3/4,Selftap	17	3102001	1	Cover,Conveyor Front,RH
4	3101915	1	Cover/Grille Asm-Conv Motors	18	0120377	4	Nut-Lock,3/8NC,PD
5	3101909	1	Cover-Asm,Rad & Cool				
6	3102189	1	Cover-Asm,Engine,Ctr,Cummins QSB				
7	3102192	1	Decking-Center Rear,Cummins QSB				
8	3102215	1	Decking-Center Frt,Asm				
9	3102213	1	Cover-Deck,E-Chain				
10	0120233	4	Screw-Hex,3/8NC x 1,GR2,PD				
11	3101916	1	Guard-Conveyor,LH,Hydro				
12	3101917	1	Guard-Conveyor,RH,Hydro				
13	3101994	1	Deck-Stl,Chair Rails,LH				
14	3101963	1	Deck-Stl,Between Chair Rails				

Handrails And Ladders

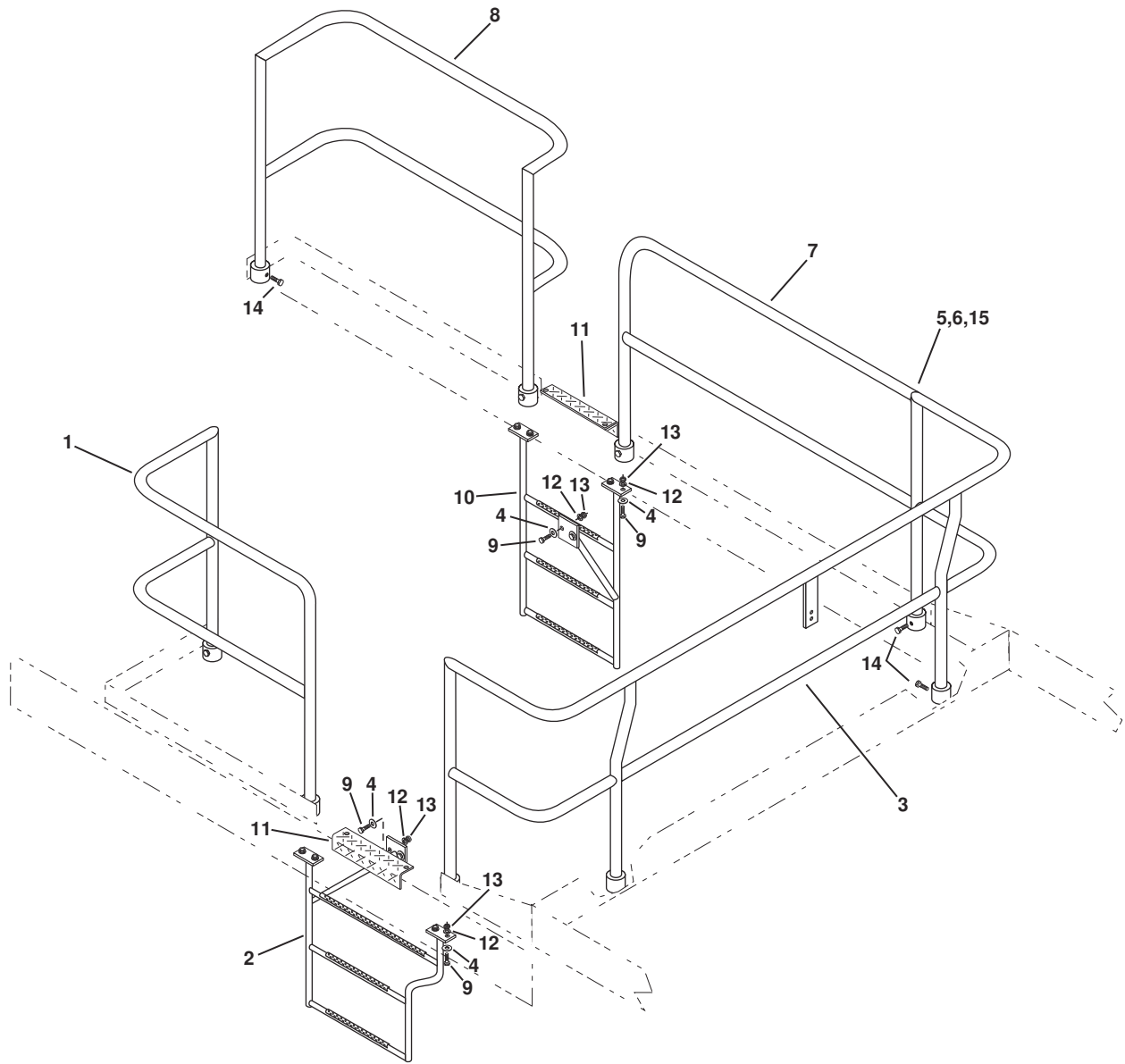

REF	PART NO.	QTY	DESCRIPTION	REF	PART NO.	QTY	DESCRIPTION
1	3101955	1	Handrail-Asm,Left Asm	10	3101335	1	Ladder Asm-24",RH Side,Hydro
2	3101549	1	Ladder Asm-Left Side,Hydro	11	3100222	2	Step-Rough Tread
3	3102090	1	Handrail Asm-Rear Catwalk	12	0120214	12	Washer-Lock,0.31,Spring,PD
4	0446363	13	Washer-Flat,0.31A(0.38 x 0.88)PD	13	0120376	12	Nut-Hex,0.31NC,PD
5	0122188	2	Screw-Hex,0.38NC x 2.25,GR2,PD	14	0120233	9	Screw-Hex,0.38NC x 1.00,GR2,PD
6	0120377	2	Nut-Hex,0.38NC,PD	15	0120382	2	Washer-Lock,0.38,Spring,PD
7	3101951	1	Handrail-Asm,Right Side,Rear				
8	3101958	1	Handrail-Asm,Right Side,Front				
9	6001265	12	Screw-Hex,0.31NC x 1.00,GR8				

Battery Box Installation

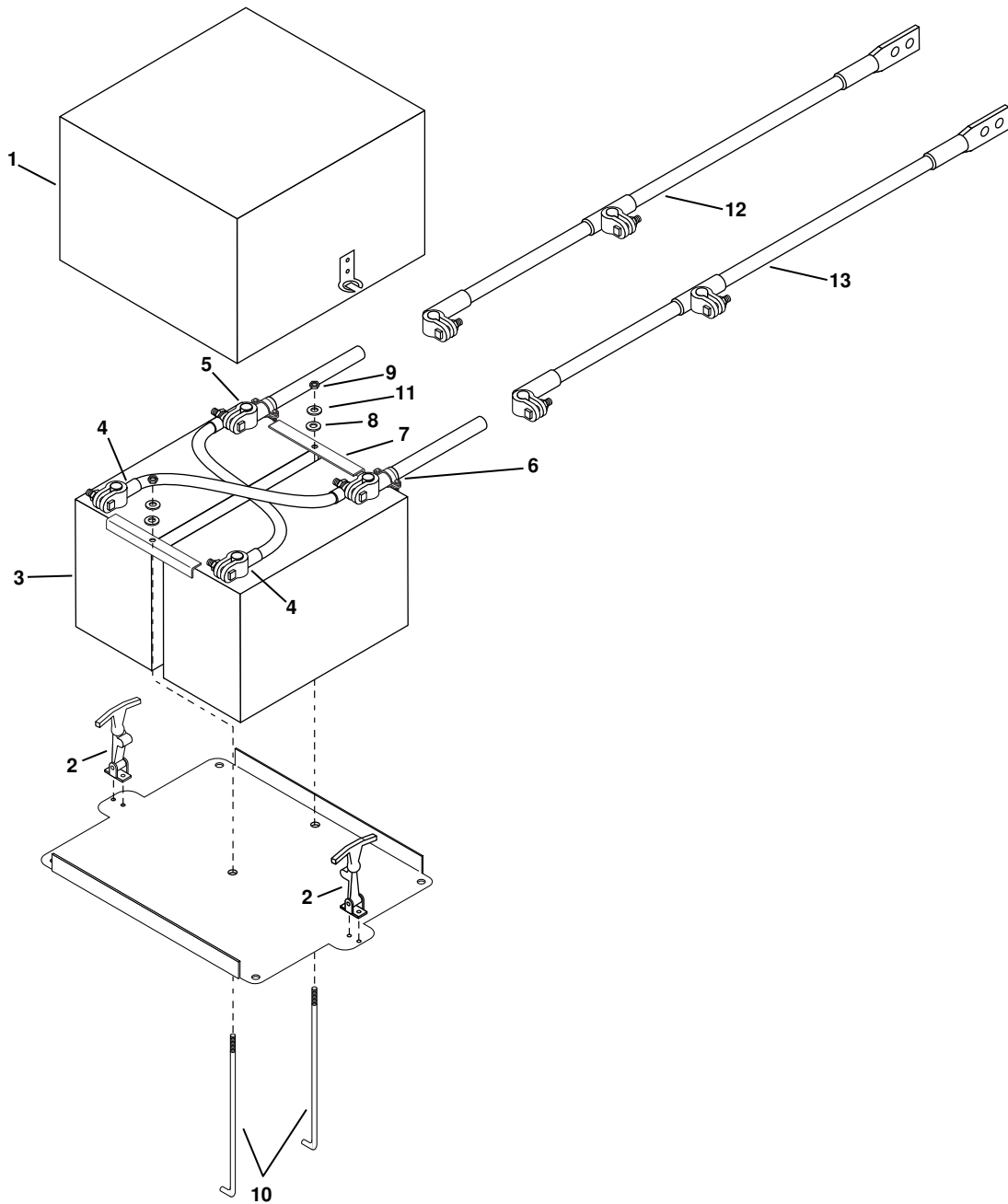

REF	PART NO.	QTY	DESCRIPTION	REF	PART NO.	QTY	DESCRIPTION
13	101926	1	Battery Box-Cover Weldment	9	0116091	8	Washer-Flat, 0.25A(0.28 x 0.63)BR
2	6001161	2	Latch-T Handle	10	3101922	2	Rod-Hold Down
3	6700240	2	Battery-12V, 72 AMP , Elec. Str., 3SM	11	0120380	2	Washer-Lock,0.25,Spring,PD
4	3160719	2	Cable Asm-4Ga x 17",B & C Engine	12	3160780	1	Cable Asm-Battery, Pos, QSB Engine
5	3160694	1	Cable-2Ga Pos, 19",B & C Engine	13	3160781	1	Cable Asm-Battery, Neg, QSB Engine
6	3160695	1	Cable-2Ga ground, 30",B & C Engine				
7	3101921	2	Hold Down				
8	9413946	8	Nut-Hex, Lock, 0.25NC, EA, PD				

Brake and Steering Hoses 4WD

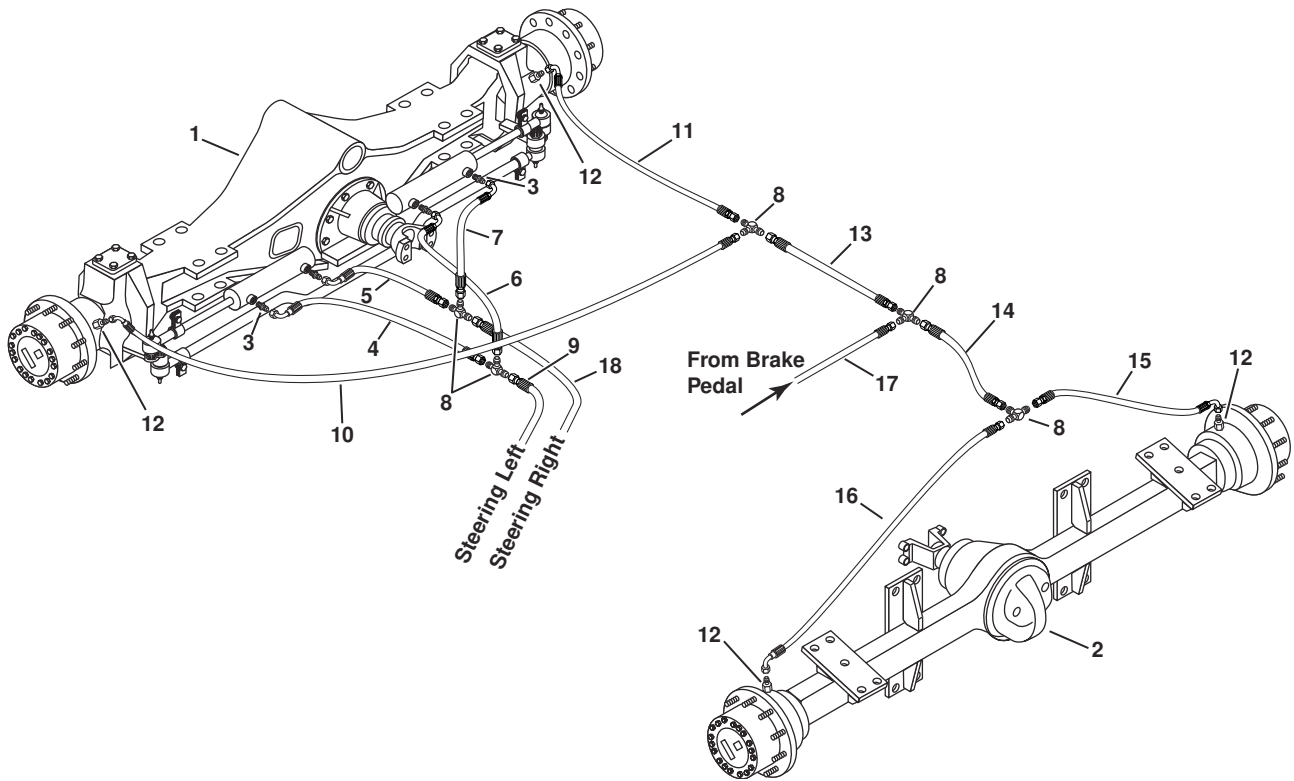

REF	PART NO.	QTY	DESCRIPTION	REF	PART NO.	QTY	DESCRIPTION
1	3111284	1	Axle-Front,Drive,81.25" Track	11	3181217	1	Hose Asm-06 x 33,06FJX-06FJX90
2	3111293	1	Axle-Rear Drive,80" Track	12	6602985	4	Adapter-Hyd,ST,06MJX-04FJ
3	9410202	4	Adapter-Hyd,ST,06MB-06MJ	13	3181213	1	Hose Asm-06 x 70,06FJX-06FJX
4	3181432	1	Hose Asm-06 x 26,06FJX90-06FJX	14	3181214	1	Hose Asm-06 x 28,06FJX-06FJX
5	3181433	1	Hose Asm-06 x 20,06FJX-06FJX	15	3181215	1	Hose Asm-06 x 34,06FJX-06FJX90
6	3181435	1	Hose Asm-06 x 36,06FJX90-06FJX	16	3181216	1	Hose Asm-06 x 57,06FJX-06FJX90
7	3181434	1	Hose Asm-08 x 43,06FJX90-06FJX	17	3181241	1	Hose Asm-06 x 162,06FJX-06FJX
8	9402981	5	Tee-Hyd,06MJ-06MJ-06MJ	18	3181450	1	Hose Asm-06 x 204,06FJX-06FJX90
9	3181436	1	Hose Asm-06 x 204,06FJX-06FJX90				
10	3181218	1	Hose Asm-06 x 68,06FJX-06FJX90				

Brake and Steering Hoses 2WD

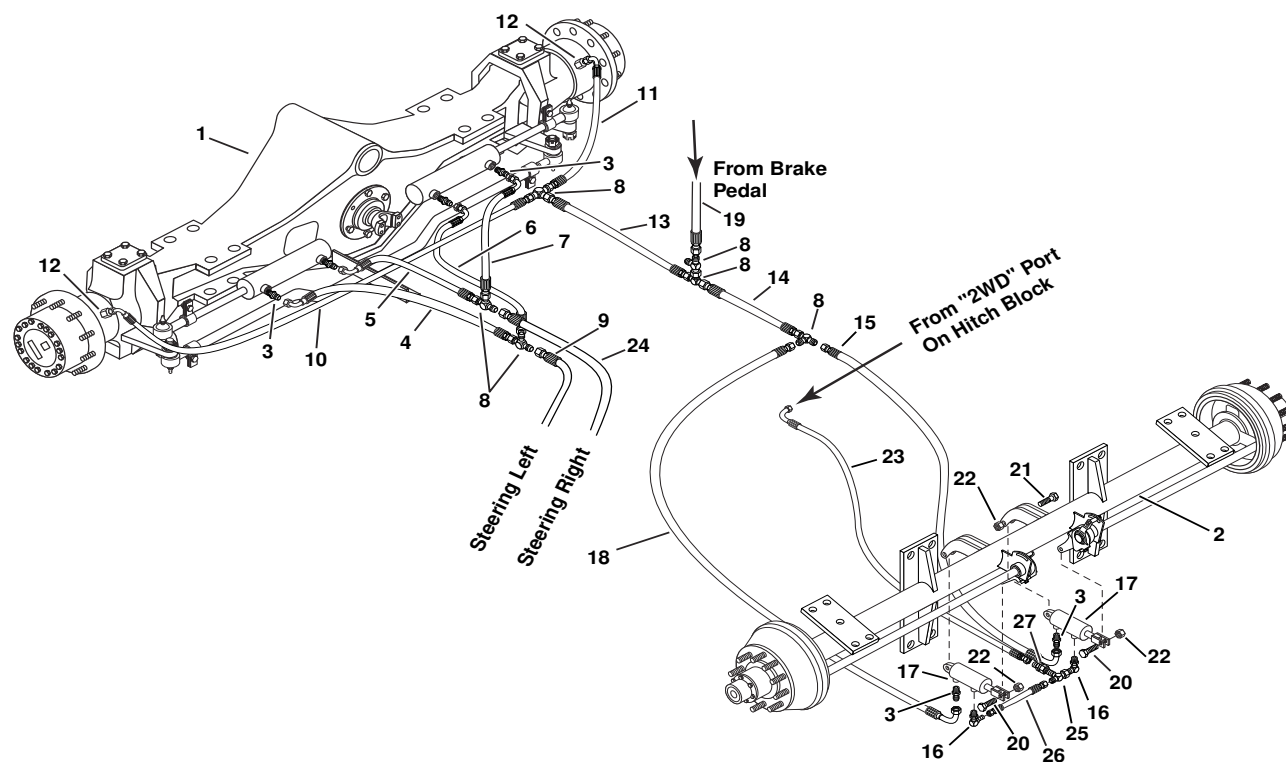

BRAKES

REF	PART NO.	QTY	DESCRIPTION	REF	PART NO.	QTY	DESCRIPTION
1	3111284	1	Axle-Front, Drive, 81.25" Track	15	3181278	1	Hose Asm-06 x 20, 06FJX-06FJX90
2	3111313	1	Axle-25K, 97" Track, 22.5" Hubs	16	9410976	3	Elbow-Hyd, 90, 06MB-06MJ
3	9410202	6	Adapter-Hyd, ST, 06MB-06MJ	17	6602680	2	Cylinder-Hyd, 3" Bore x 2" Stroke
4	3181432	1	Hose Asm-06 x 26, 06FJX90-06FJX	18	3181357	1	Hose Asm-04 x 36, 04FJX-04FJX90
5	3181433	1	Hose Asm-06 x 20, 06FJX-06FJX	19	3181241	1	Hose Asm-06 x 162, 06FJX-06FJX
6	3181435	1	Hose Asm-06 x 36, 06FJX90-06FJX	20	0186646	2	Screw-Hex, 0.50NC x 2.00, GR2, PD
7	3181434	1	Hose Asm-08 x 43, 06FJX90-06FJX	21	0120236	2	Screw-Hex, 0.50NC x 3.00, GR2, PD
8	9402981	5	Tee-Hyd, 06MJ-06MJ-06MJ	22	9413947	4	Nut-Hex, Lock, 0.44NC, PD
9	3181436	1	Hose Asm-06 x 204, 06FJX-06FJX90	23	3181356	1	Hose Asm-06 x 32, 06FJX-06FJX90
10	3181218	1	Hose Asm-06 x 68, 06FJX-06FJX90	24	3181450	1	Hose Asm-06 x 204, 06FJX-06FJX90
11	3181217	1	Hose Asm-06 x 33, 06FJX-06FJX90	25	6602984	1	Tee-Hydr, 06MJ-06FJX-06MJ
12	6602985	2	Adapter-Hyd, ST, 06MJX-04FJ	26	3181355	1	Hose Asm-06 x 16, 06FJX-06FJX
13	3181213	1	Hose Asm-06 x 70, 06FJX-06FJX	27	6602707	1	Adapter-Hyd, ST, 06FJX-04MJ
14	3181214	1	Hose Asm-06 x 28, 06FJX-06FJX				

Tires And Wheels 2WD and 4WD

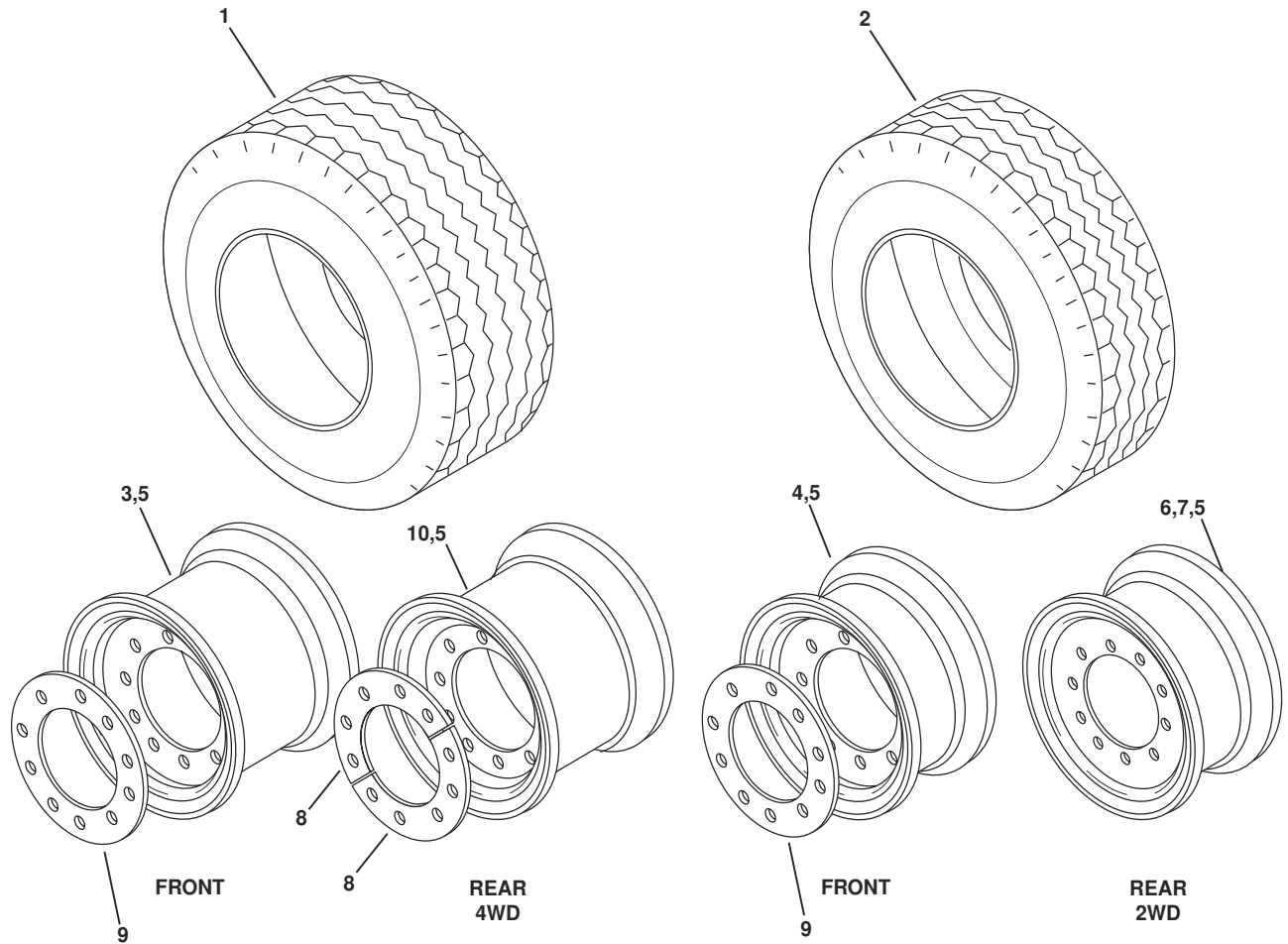

REF	PART NO.	QTY	DESCRIPTION	REF	PART NO.	QTY	DESCRIPTION
1	6450767	4	Tire-385/65R22.5, 18 Ply, (4WD)				
2	6450766	4	Tire-295/75R22.5, 14 Ply, (2WD)				
3	3111295	2	Wheel Asm-Frt,22.5x12.25 (2 & 4WD)				
4	3111323	2	Wheel Asm-Frt, 22.5 x 8.25 (2 & 4WD)				
5	6450265	4	Valve-Tire, Tubeless, Truck				
6	3111320	2	Wheel Asm-Rear, 22.5 x 12.25 (2WD)				
7	3111322	2	Wheel Asm-Rear, 22.5 x 8.25 (2WD)				
8	3111352	4	Spacer-Wheel,Drive Only				
9	7050145	2	Spacer-Wheel,Hub Piloted				
10	3111296	2	Wheel Asm-Rear, 22.5 x 12.25 (4WD)				

INDEX									
Part No.	Page No.	Part No.	Page No.	Part No.	Page No.	Part No.	Page No.	Part No.	Page No.
0102582	15	0120382	45	0192050	33	3102016	45	3111414	21
0103347	11	0120382	46	0192077	33	3102022	13	3111415	21
0103373	38	0120383	15	0218240	33	3102031	13	3111416	21
0103374	13	0120383	21	0219187	23	3102034	13	3111417	21
0103375	35	0120384	13	0223022	15	3102039	37	3111420	21
0103386	35	0120384	15	0271501	21	3102040	37	3111440	21
0103386	39	0120384	29	0274253	29	3102051	22	3111441	21
0103411	11	0120384	37	0274253	29	3102060	45	3120789	24
0105413	17	0120388	13	0274517	22	3102065	5	3120800	13
0106649	32	0120388	15	0274993	38	3102068	13	3120876	13
0109462	35	0120388	18	0426099	11	3102090	46	3120877	13
0109462	37	0120388	40	0426099	13	3102095	11	3120933	11
0116091	47	0120390	13	0428715	21	3102098	22	3120950	11
0120214	11	0120390	35	0446363	11	3102115	45	3120953	11
0120214	13	0120390	39	0446363	15	3102117	13	3121708	38
0120214	15	0120426	13	0446363	46	3102162	24	3121710	38
0120214	37	0120706	13	0448481	45	3102164	17	3130003	37
0120214	46	0120898	25	0454778	25	3102165	17	3130004	35
0120233	11	0120918	32	0457008	11	3102166	17	3130007	35
0120233	13	0121574	21	0457008	35	3102189	45	3130011	35
0120233	15	0121887	38	0457008	37	3102192	45	3130055	37
0120233	21	0122007	15	3100078	35	3102213	45	3130059	35
0120233	24	0122017	11	3100096	37	3102215	45	3130067	35
0120233	32	0122052	35	3100174	37	3103066	5	3130083	37
0120233	37	0122145	13	3100222	46	3110033	15	3130095	37
0120233	45	0122145	15	3100334	38	3110054	15	3130217	39
0120233	46	0122145	38	3100343	38	3110073	25	3130271	39
0120238	35	0122145	40	3100475	18	3110073	29	3130273	39
0120333	15	0122188	40	3100566	15	3110472	39	3130286	39
0120333	39	0122188	46	3100689	5	3110524	25	3130359	35
0120376	11	0122307	49	3100755	38	3110993	21	3130363	35
0120376	13	0122333	21	3101268	5	3111284	21	3130364	35
0120376	15	0122333	49	3101335	46	3111284	48	3130395	37
0120376	37	0122408	15	3101549	46	3111284	49	3130398	37
0120376	46	0122459	15	3101568	22	3111286	25	3130402	37
0120377	11	0124589	21	3101886	21	3111286	29	3130405	35
0120377	13	0124589	35	3101909	45	3111288	25	3130417	35
0120377	15	0124589	37	3101915	45	3111288	29	3130418	35
0120377	15	0127961	33	3101916	45	3111293	21	3130419	35
0120377	18	0127993	22	3101917	45	3111293	48	3130420	35
0120377	21	0130999	37	3101921	47	3111295	50	3130422	37
0120377	32	0131000	11	3101922	47	3111296	50	3130424	37
0120377	37	0131000	13	3101926	47	3111298	25	3130426	40
0120377	40	0131000	39	3101938	22	3111305	25	3130427	40
0120377	45	0131046	11	3101940	22	3111313	21	3130428	40
0120377	46	0131046	13	3101951	46	3111313	49	3130429	40
0120378	13	0131046	25	3101955	46	3111320	50	3130439	35
0120378	37	0144035	33	3101958	46	3111322	50	3130440	35
0120380	38	0144039	33	3101959	25	3111323	50	3130441	35
0120380	47	0144042	33	3101963	45	3111349	25	3130444	35
0120382	11	0144042	33	3101987	13	3111352	50	3130446	35
0120382	13	0180183	37	3101992	13	3111357	19	3130447	35
0120382	21	0186646	37	3101994	45	3111384	19	3130448	35
0120382	24	0187870	18	3101995	45	3111398	21	3130504	40
0120382	32	0188126	33	3101999	5	3111399	21	3130505	40
0120382	37	0191966	37	3102000	5	3111400	21	3130506	40
0120382	40	0192042	17	3102001	45	3111401	21	3130507	40

INDEX									
Part No.	Page No.	Part No.	Page No.	Part No.	Page No.	Part No.	Page No.	Part No.	Page No.
3130508	40	3142587	15	3160696	7	3181216	48	3181442	31
3130510	40	3142589	15	3160699	7	3181217	48	3181442	35
3140029	39	3142600	15	3160699	9	3181217	49	3181443	29
3140083	15	3142601	15	3160701	7	3181218	48	3181443	31
3140094	37	3142602	15	3160701	9	3181218	49	3181443	35
3140117	35	3142603	15	3160702	7	3181228	32	3181444	29
3140243	15	3142606	15	3160702	9	3181232	23	3181444	31
3140244	15	3142608	15	3160719	47	3181233	21	3181444	35
3140245	15	3142609	15	3160722	7	3181233	29	3181445	11
3140246	15	3142610	15	3160722	9	3181235	25	3181445	29
3140247	15	3142624	15	3160732	7	3181235	29	3181445	31
3140248	15	3142625	15	3160732	9	3181235	31	3181446	29
3140249	15	3142626	15	3160748	7	3181236	29	3181446	31
3140401	15	3142627	15	3160749	7	3181236	31	3181446	40
3140402	15	3142628	15	3160754	7	3181238	29	3181449	29
3140404	15	3142637	15	3160754	9	3181241	11	3181449	31
3140596	15	3142716	15	3160756	7	3181241	48	3181450	11
3140645	15	3142746	15	3160756	9	3181241	49	3181450	48
3141190	15	3142754	15	3160758	7	3181247	11	3181450	49
3141657	39	3142755	15	3160758	9	3181247	23	3181451	11
3141658	39	3142756	15	3160774	21	3181278	49	3181456	29
3142167	15	3142757	15	3160775	21	3181285	24	3181456	31
3142296	15	3142758	15	3160792	9	3181289	32	3181496	13
3142296	18	3150665	35	3160793	7	3181343	32	3181496	29
3142297	18	3150760	11	3160793	7	3181355	49	3181496	31
3142298	18	3150764	11	3160793	9	3181356	49	3181497	13
3142316	15	3150811	35	3160794	7	3181357	49	3181497	29
3142317	15	3150812	11	3160794	9	3181422	13	3181497	31
3142365	15	3150823	11	3160795	7	3181422	27	3181498	29
3142366	15	3150824	11	3160795	9	3181422	29	3181498	31
3142397	15	3150829	7	3160810	9	3181422	31	3181624	24
3142397	17	3150829	9	3160820	9	3181423	29	3181625	24
3142468	15	3150831	7	3170061	15	3181423	31	3181626	24
3142469	15	3150831	9	3180945	37	3181432	48	3181628	29
3142470	15	3150833	7	3181072	29	3181432	49	3181628	31
3142471	15	3150833	9	3181072	31	3181433	48	3181633	24
3142472	15	3160042	38	3181074	25	3181433	49	3181635	17
3142485	18	3160102	7	3181074	29	3181434	48	3181637	32
3142486	18	3160190	38	3181088	32	3181434	49	3181640	24
3142487	15	3160655	7	3181095	32	3181435	48	3181642	24
3142487	18	3160655	9	3181096	32	3181435	49	3181643	17
3142489	18	3160669	7	3181097	32	3181436	11	3181646	24
3142490	15	3160669	9	3181098	32	3181436	48	3181647	24
3142490	18	3160670	7	3181174	31	3181436	49	3181657	24
3142501	15	3160670	9	3181196	23	3181437	25	3330026	23
3142502	15	3160671	7	3181196	24	3181437	29	3330050	38
3142503	15	3160671	9	3181198	24	3181437	31	3350231	13
3142504	15	3160676	7	3181198	29	3181438	29	3350232	13
3142505	15	3160676	9	3181198	31	3181438	31	4470915	23
3142506	15	3160677	7	3181202	24	3181439	11	5430025	7
3142507	15	3160677	9	3181204	24	3181439	29	5430025	9
3142508	15	3160678	7	3181206	23	3181439	31	6000207	13
3142509	15	3160678	9	3181213	48	3181440	11	6000224	37
3142510	15	3160679	7	3181213	49	3181441	29	6000233	23
3142547	15	3160679	9	3181214	48	3181441	31	6000367	35
3142548	15	3160694	47	3181214	49	3181441	35	6000397	13
3142549	15	3160695	47	3181215	48	3181442	29	6000401	35

INDEX									
Part No.	Page No.	Part No.	Page No.	Part No.	Page No.	Part No.	Page No.	Part No.	Page No.
6000403	35	6435459	11	6602134	17	6602985	48	6702483	7
6000544	11	6435459	13	6602140	29	6602985	49	6702483	9
6000544	45	6435478	37	6602140	31	6602992	33	6702526	7
6000550	37	6435479	37	6602192	33	6603038	27	6702526	9
6000758	5	6445077	37	6602214	23	6603038	29	6702531	25
6000792	23	6450265	50	6602242	33	6603038	31	6702543	7
6000916	21	6450357	33	6602274	33	6603130	29	6702543	9
6000937	22	6450766	50	6602292	17	6603130	31	6702544	7
6000938	22	6450767	50	6602293	17	6603150	15	6702544	9
6000999	21	6600162	21	6602299	17	6603163	29	6702545	7
6001005	33	6600162	33	6602300	17	6603178	29	6702545	9
6001049	21	6600224	23	6602338	17	6603178	31	6702546	7
6001054	11	6600236	29	6602339	15	6603268	29	6702546	9
6001079	11	6600236	31	6602339	17	6603269	29	6702547	7
6001081	21	6600299	33	6602376	24	6603333	15	6702547	9
6001082	21	6600305	17	6602376	37	6603333	17	6702548	7
6001148	11	6600305	21	6602578	35	6603343	24	6702548	9
6001161	47	6600305	33	6602579	35	6603378	11	6702549	7
6001265	46	6600324	17	6602601	29	6700072	7	6702549	9
6001423	11	6600324	21	6602601	31	6700161	7	6702550	7
6001426	29	6600324	33	6602603	11	6700161	9	6702550	9
6001444	32	6600792	32	6602604	32	6700164	7	6702551	7
6001446	32	6600883	15	6602617	32	6700164	9	6702551	9
6001447	21	6600897	29	6602618	32	6700188	7	6702581	7
6001470	21	6600897	31	6602619	32	6700188	9	6702648	7
6001500	15	6600903	24	6602624	29	6700240	47	6703069	7
6001501	15	6600903	29	6602625	32	6700306	7	6703069	9
6001601	7	6600903	31	6602628	32	6700400	23	6703093	7
6001601	9	6600910	17	6602629	23	6700750	7	6703093	9
6100086	21	6600910	24	6602645	15	6700771	7	6703100	7
6100174	11	6600921	29	6602645	17	6700771	9	6703100	9
6100267	21	6600921	31	6602678	31	6700772	7	6703101	15
6100277	13	6600963	33	6602679	25	6700772	9	6703101	17
6100277	37	6601039	23	6602679	29	6700921	7	6703106	7
6100292	25	6601045	29	6602679	31	6700921	9	6703139	7
6309255	33	6601045	31	6602680	49	6700923	7	6703139	9
6400139	19	6601064	32	6602685	23	6700959	7	6703274	7
6400143	19	6601118	29	6602707	49	6700959	9	6703274	9
6400150	19	6601118	31	6602735	32	6701467	7	6703300	9
6400151	19	6601122	11	6602736	32	6701467	9	6703301	9
6400152	19	6601125	23	6602751	35	6701468	7	6703379	9
6400264	19	6601381	17	6602756	23	6701468	9	6703380	9
6400299	22	6601381	35	6602762	23	6701472	38	6703381	9
6400521	25	6601418	21	6602764	32	6701540	7	6703382	9
6400521	29	6601418	29	6602765	23	6701540	9	6703383	9
6400522	29	6601418	31	6602790	25	6701938	7	6703385	9
6400532	21	6601704	11	6602790	29	6701940	7	6703386	9
6401448	32	6601781	35	6602791	29	6701946	7	6703387	9
6420086	37	6601811	29	6602796	13	6701949	7	6703388	9
6420105	13	6601811	31	6602860	13	6701951	7	6703389	9
6420106	35	6601889	24	6602876	40	6702024	7	6703390	9
6420222	18	6601889	29	6602901	17	6702024	9	6703390	9
6420223	15	6601889	31	6602903	17	6702028	7	6703395	9
6420224	15	6601894	23	6602904	17	6702028	9	7050055	44
6420225	15	6602021	29	6602974	11	6702218	7	7050056	29
6430070	13	6602021	31	6602982	33	6702241	7	7050056	31
6430077	13	6602134	11	6602984	49	6702241	9	7050058	33

INDEX									
Part No.	Page No.	Part No.	Page No.	Part No.	Page No.	Part No.	Page No.	Part No.	Page No.
7050059	33	7050259	24	7620271	44	7620439	44	7620487	42
7050060	33	7050260	24	7620358	42	7620440	44	7620488	41
7050061	33	7050261	24	7620360	42	7620441	44	7620488	42
7050064	33	7050263	24	7620361	42	7620443	44	7620489	41
7050065	33	7050264	24	7620362	42	7620444	44	7620489	42
7050066	33	7050272	25	7620363	42	7620445	44	7620490	41
7050066	33	7050273	25	7620365	41	7620446	44	7620491	41
7050067	33	7050274	25	7620365	42	7620447	44	7620491	42
7050089	29	7050275	25	7620368	42	7620448	44	7620492	41
7050089	31	7050276	25	7620369	42	7620449	44	7620492	42
7050090	29	7050319	29	7620370	42	7620450	44	7620493	41
7050108	44	7050319	31	7620372	42	7620451	44	7620493	42
7050127	37	7050325	27	7620375	42	7620453	44	7620494	41
7050128	37	7050347	21	7620383	42	7620454	44	7620494	42
7050136	29	7050349	21	7620386	42	7620455	44	7620495	41
7050136	31	7050358	21	7620387	42	7620458	43	7620495	42
7050137	29	7050359	21	7620388	42	7620459	43	7620496	41
7050137	31	7050360	21	7620392	43	7620460	43	7620497	41
7050138	29	7050362	24	7620393	43	7620461	43	7620497	42
7050138	31	7050367	24	7620394	43	7620462	43	7620497	44
7050144	33	7050370	24	7620395	43	7620463	43	7620498	41
7050145	50	7050373	24	7620396	43	7620464	43	7620498	42
7050146	25	7050374	24	7620397	43	7620467	41	7620499	41
7050146	29	7050391	11	7620398	43	7620467	42	7620499	42
7050149	7	7050397	21	7620399	43	7620468	41	7620500	41
7050149	9	7050398	21	7620400	43	7620469	41	7620501	41
7050150	7	7050399	21	7620402	43	7620470	41	7620502	41
7050150	9	7050406	29	7620403	43	7620470	42	7620503	41
7050154	24	7050406	31	7620404	43	7620471	41	7620504	41
7050157	7	7050410	11	7620405	43	7620471	42	7620504	42
7050157	9	7050411	11	7620406	43	7620472	41	7620505	42
7050158	7	7050412	11	7620406	44	7620472	42	7620506	42
7050158	9	7050413	11	7620407	43	7620473	41	9400207	21
7050159	7	7050414	11	7620408	43	7620473	42	9402683	33
7050159	9	7050415	11	7620409	43	7620474	41	9402711	32
7050160	29	7050416	11	7620410	43	7620474	42	9402981	48
7050160	31	7050417	11	7620411	43	7620475	41	9402981	49
7050189	25	7215236	11	7620419	44	7620475	42	9403314	32
7050189	29	7215237	11	7620420	44	7620476	41	9403374	29
7050191	25	7360010	19	7620421	44	7620477	41	9403374	31
7050191	29	7420042	32	7620422	44	7620479	41	9410200	13
7050192	27	7420183	23	7620423	44	7620479	42	9410200	23
7050193	27	7420230	35	7620424	44	7620480	41	9410200	24
7050194	27	7420244	23	7620425	44	7620480	42	9410200	25
7050195	27	7420292	29	7620426	44	7620481	41	9410200	27
7050196	27	7430221	23	7620427	44	7620481	42	9410200	29
7050196	27	7430253	11	7620428	44	7620481	42	9410200	31
7050197	27	7430254	11	7620429	44	7620481	43	9410202	11
7050198	27	7430255	11	7620430	44	7620482	41	9410202	27
7050199	27	7430256	11	7620431	44	7620482	42	9410202	29
7050200	27	7430257	11	7620432	44	7620483	41	9410202	31
7050201	25	7430258	11	7620433	44	7620483	42	9410202	48
7050202	25	7430259	11	7620434	44	7620484	41	9410202	49
7050203	25	7430260	11	7620435	44	7620485	41	9410203	24
7050204	25	7430261	11	7620436	44	7620486	41	9410203	27
7050211	44	7430268	27	7620437	44	7620486	42	9410203	29
7050258	24	7620109	44	7620438	44	7620487	41	9410203	31

INDEX									
Part No.	Page No.	Part No.	Page No.	Part No.	Page No.	Part No.	Page No.	Part No.	Page No.
9410205	27								
9410205	29								
9410205	31								
9410207	23								
9410207	29								
9410207	31								
9410283	21								
9410283	29								
9410283	31								
9410285	29								
9410285	31								
9410309	24								
9410335	21								
9410335	29								
9410335	31								
9410337	24								
9410337	29								
9410337	31								
9410356	24								
9410359	24								
9410359	29								
9410359	31								
9410361	24								
9410976	11								
9410976	27								
9410976	29								
9410976	31								
9410976	49								
9410977	24								
9410979	25								
9410979	29								
9411027	15								
9411027	18								
9411027	35								
9411027	39								
9411131	29								
9411131	31								
9411400	21								
9411638	35								
9411721	39								
9411727	37								
9413946	47								
9413947	49								
9422850	21								
9437244	21								
9901915	24								
PD10267	7								
PD10267	9								
PD10411	7								
PD10411	9								
PD10412	7								
PD10412	9								
PD10434	7								
PD10434	9								
Q014506	35								
Q444884	17								

M-208-04R1

Starting with Serial Number K-5983



Supersedes M-208-04R

STANDARD HOPPER Series Chipsreader

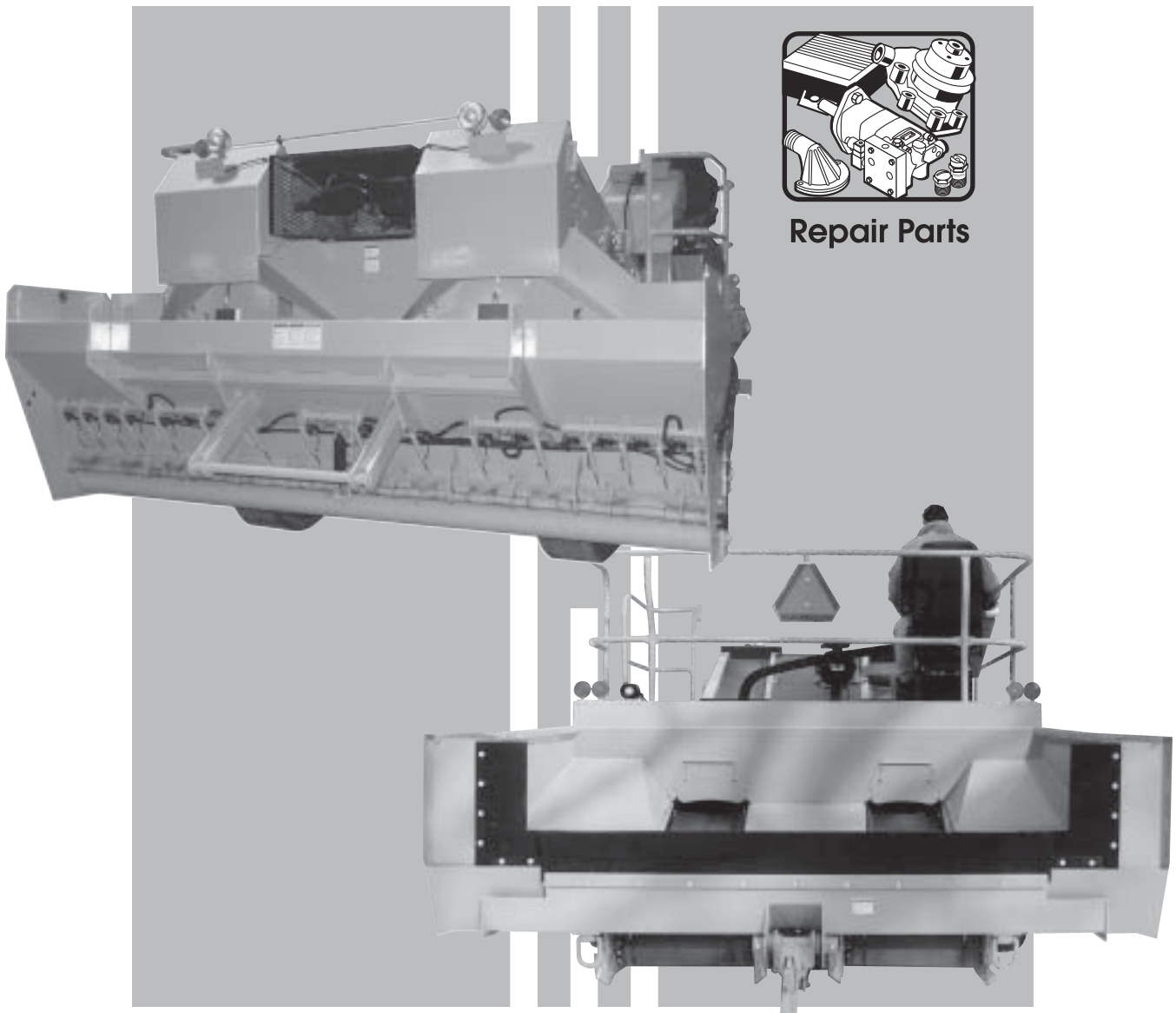

E. D. ETNYRE & CO. 1333 S. Daysville Road, Oregon, Illinois 61061
Phone: 815/732-2116 or 800/995-2116 • Fax: 800-521-1107 • www.etnyre.com