



# 2011 ANNUAL REPORT



# ROUNDUP RIVER RANCH

A CAMP FOR CHILDREN WITH CHRONIC AND LIFE-THREATENING ILLNESSES





**Kid-centric**

At Roundup River Ranch, we value our kid-centric philosophy. Our campers always come first! We make intentional choices on how we interact with our campers by focusing our actions and attention on our campers' experiences at camp, building communities within our programs, and fostering friendships among our campers.





2011 Annual Report  
November 1, 2010 through October 31, 2011

LETTER FROM OUR CHAIRMAN ..... 4

LETTER FROM OUR CHIEF EXECUTIVE OFFICER ..... 5

LETTER FROM OUR FOUNDER ..... 6

2011 FINANCIAL INFORMATION ..... 8

LOOKING AHEAD..... 10

BY THE NUMBERS..... 12

OUR GENEROUS DONORS..... 14

OUR LEADERSHIP ..... 24

THE ASSOCIATION OF HOLE IN THE WALL CAMPS..... 26



---

### Cabin Chat

Often the highlight of the camp experience for campers, Cabin Chats provide time for campers and staff to bring closure to each day and celebrate their experiences together. These chats occur in a safe, supportive environment to encourage sharing among the group.

## LETTER FROM OUR CHAIRMAN

Dear Friends,

It is with great pleasure that I introduce myself as the new Chairman of the Roundup River Ranch Board of Directors. Since joining the board in 2006, I have been committed to camp; from the sound of the laughter that fills the air to the challenges that every camper assumes and the special friendships formed, Roundup River Ranch and the children and families we serve have become one of my passions. I look forward to partnering with you and, along with my fellow board of directors, it is my honor to lead us into the next chapter of our camp history.

I would be remiss if I did not acknowledge and thank Alison Knapp, our intrepid and visionary camp Founder and founding board chairwoman. Alison's support, enthusiasm, and commitment inspired all of us to dream bigger for our campers. The Board of Directors and I look forward to continuing the legacy established by Alison and other members of the founding board.

We have much to look forward to in this upcoming year, including an expanded number of camp sessions, an increased number of children served each session, an added spring retreat during which we will host the students who attend the Kunsberg School, and much more. We will continue to enrich and empower the lives of hundreds of children and families from our extended Rocky Mountain region this camp season. We will also ensure that each child receives the medical support they need while enjoying a magical time at camp, and that campers experience the impact of Roundup River Ranch long after their time at camp has ended.

I invite you to read our 2011 Annual Report and celebrate what you have helped us achieve. As we look forward, I challenge each of us to strive to learn from our campers and do our part to make a difference in their lives and in the lives of their families.

On behalf of the board of directors and staff of Roundup River Ranch, I offer my gratitude to you for the support you have given us - enabling us to attain daunting goals - and I look forward to sharing many successes with each of you in the years ahead.

With appreciation,

A handwritten signature in black ink, appearing to read 'Craig Foley'. The signature is stylized and cursive.

**Craig Foley**, Chairman, Roundup River Ranch Board of Directors



## LETTER FROM OUR CHIEF EXECUTIVE OFFICER

Dear Friends,

For the past five years, I have had the privilege of serving as the chief executive officer of Roundup River Ranch. From the early formations of our founding board and the Campaign for Laughter to the construction of the beautiful place that inspires the lives of many, I witnessed camp coming to life. Unique milestones and achievements marked each year, but 2011 was the year that our camp dreams fully came true. Roundup River Ranch welcomed our first campers in July, and we successfully completed our first summer and fall of operations. None of this would have been possible without you.

You are the reason that, in the words of our campers, they were able to enjoy the “best week of their lives.” Your support ensured that we felt the warmth of our campers’ smiles as they shared stories with friends, that cheers and applause could be heard throughout camp on Stage Night, that laughter and achievement never stopped, and that campers received the medical care they needed to connect with new friends with similar life journeys, empowering them to soar in all aspects of their lives.

This year was monumental, but this is only the beginning of the empowering camp programs that, thanks to you, will continue for years to come. On behalf of our staff and the campers whose lives are enriched because of your support, we thank you for being a special part of our Roundup River Ranch family.

In appreciation,

A handwritten signature in black ink that reads "Ruth".

**Ruth B. Johnson**, JD, Chief Executive Officer

*“Thank you for making such a big difference in my child’s life.” - Camper’s Parent*



## LETTER FROM OUR FOUNDER

Dear Supporters and Friends,

On July 6, I experienced what I had been waiting for since founding Roundup River Ranch: welcoming our first campers to camp for a week of freedom, fun, and new experiences, completely free of charge for the campers and their families. During four one-week camp sessions, we served 160 campers, and another 81 participants joined us for two sessions of our Fall Family Program. More than 200 volunteers and staff members had their lives touched by the power of camp, too.

Your generous support of Roundup River Ranch made all of this – and much more – possible. You and the rest of our community embraced our campers and our mission since 2006, but this was the year that the power of your support was ultimately realized. And, this is only the beginning of the impact that Roundup River Ranch will have on the lives of children with chronic and life-threatening illnesses as we expand our programs and outreach in the coming years.

The past five years have been a tremendous journey, and as I have marked the end of my tenure as board chairwoman, it is with great excitement that we look forward to the future of Roundup River Ranch under the direction of Craig Foley. A founding board member and friend of Roundup River Ranch since the beginning, his support and leadership have proved invaluable. I maintain the utmost confidence in Craig, the board of directors, and the Roundup River Ranch team in ensuring that the future of this organization will be great. Goals will be achieved, we will grow, and the lives of thousands of children and their families will be enriched.

You made camp possible, and I offer my utmost thanks and appreciation for your support. You have made dreams come true.

With gratitude,

A handwritten signature in black ink, appearing to read "Alison". The signature is fluid and cursive.

**Alison Knapp**, Camp Founder and Chairwoman of  
Roundup River Ranch Board of Directors, 2006-2011



### All-inclusive

At camp, no one is excluded, and all efforts are made to ensure campers are respected, supported, and included in all camp activities.

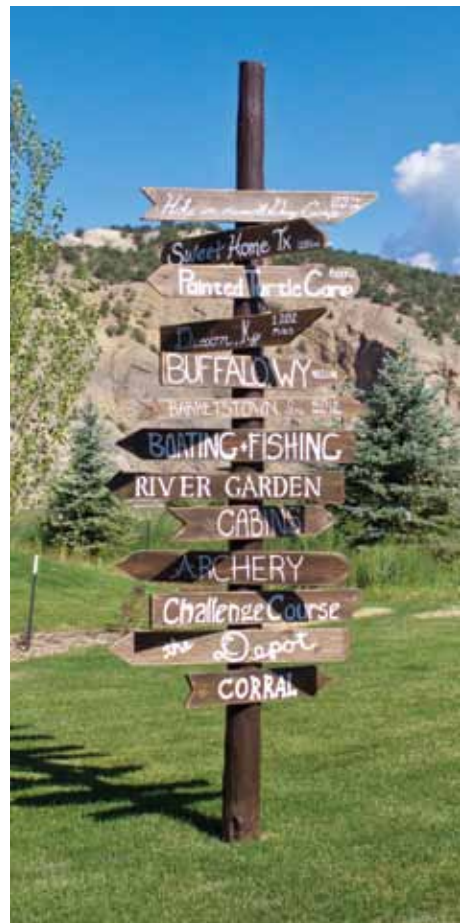



### Camper-centered

Our campers are the reason for camp, so while at Roundup River Ranch, they are in the forefront of our mind and in all of our actions.

## FINANCIAL INFORMATION

Financial information from November 1, 2010 through October 31, 2011.

### Revenue

● Contributions	\$889,948
● In-Kind Donations	\$766,201
● Foundations	\$595,286
● Special Events	\$323,054
● Other	\$10,720
<b>Total</b>	<b>\$2,585,209</b>

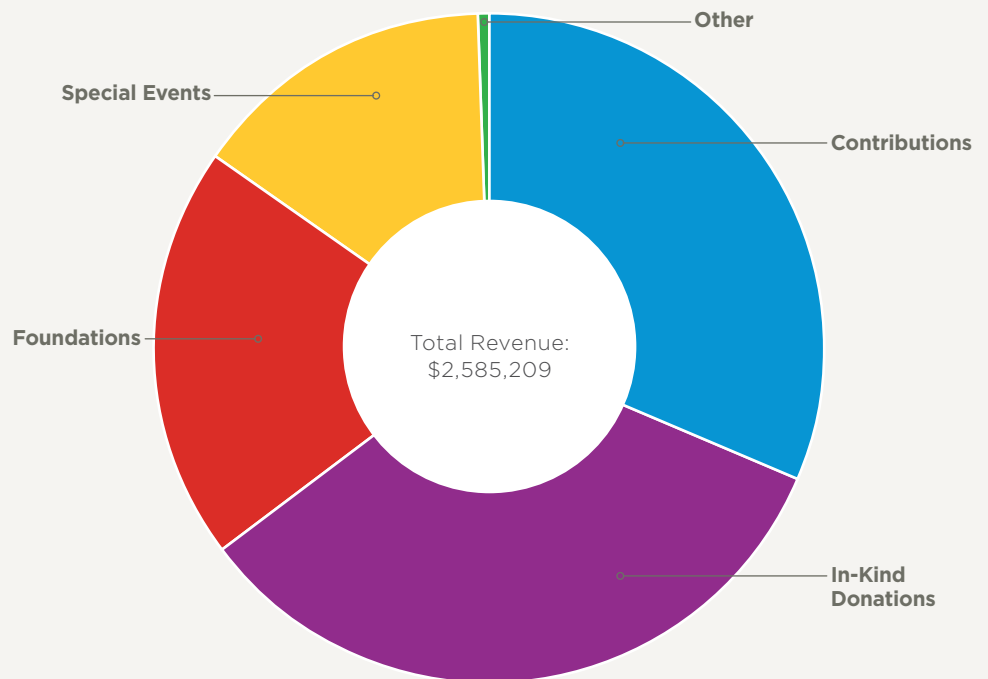



*"I feel like this experience changed my life. To see all these kiddos and their smiling faces warmed my heart. Thank you for allowing me to be a part of this." - Camp Volunteer*

### Expenses

● Program Services	\$1,638,864
● Management and General Support Services	\$136,920
● Fundraising Support Services	\$329,440
<b>Total</b>	<b>\$2,105,224</b>

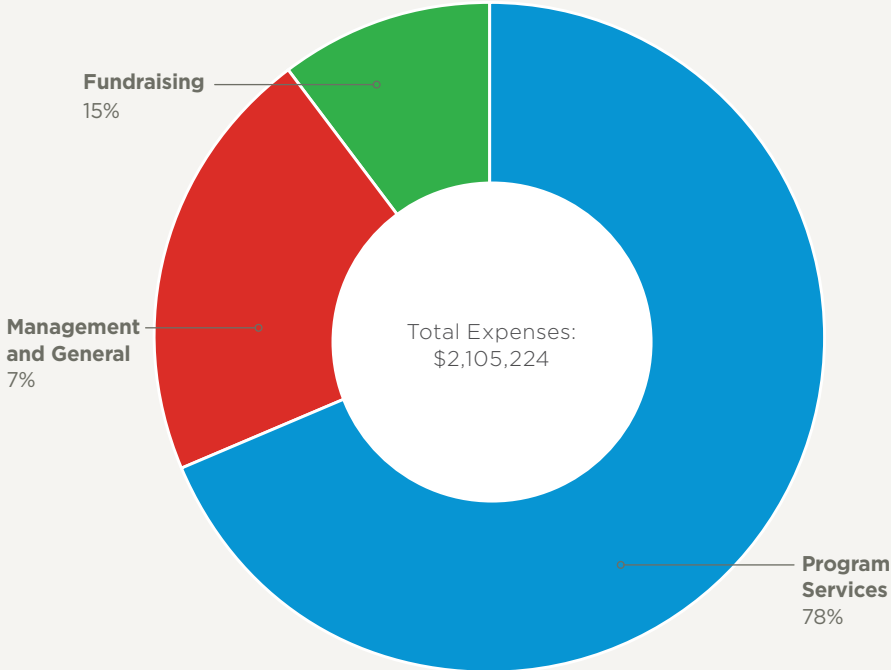

\*Please Note: The revenues and expenses above are based on Roundup River Ranch's Fiscal Year 2011 IRS Form 990.



## **2011 WAS JUST THE BEGINNING...**

**After a successful year of programs, Roundup River Ranch looks forward to expanding our camp programs by increasing the number of sessions and campers served each session.**

We plan to serve 425 campers in our 2012 camp season. The sounds of laughter, the millions of smiles, the cheers, the friendships, and more that were a part of our inaugural 2011 season will continue and multiply next year and for many years to come.

We look forward to welcoming the following campers in 2012:

### **Spring 2012**

May 1-4 - Kunsberg School Retreat - For children ages nine to 14 who attend the Kunsberg School, a K-8 program affiliated with National Jewish Health

### **Summer 2012**

**Session I** - June 19-25 - For children, ages seven to 17, who have been diagnosed with congenital heart disease or received a solid organ transplant (heart, liver, or kidney)

**Session II** - June 30 - July 6 - For children, ages seven to 17, who have been diagnosed with lung disease, severe asthma, immunodeficiency, or juvenile rheumatoid arthritis, or campers who previously participated in our On the Road Program

**Session III** - July 10-16 - For children, ages seven to 13, who have been diagnosed with Crohn's disease or ulcerative colitis

**Session IV** - July 20-26 - For children, ages 14 to 17, who have been diagnosed with Crohn's disease or ulcerative colitis

**Session V** - July 31 - August 6 - For children, ages seven to 17, who have been diagnosed with cancer or sickle cell disease

### **Fall 2012**

**Family Weekend I** - September 7-9 - For children, 17 years of age and under, who have been diagnosed with cancer and their immediate family members

**Family Weekend II** - September 14-16 - For children, 17 years of age and under, who have been diagnosed with epilepsy and their immediate family members

Roundup River Ranch is accepting applications for campers and volunteers for the sessions listed above. A limited number of spots are available; we encourage interested individuals to apply as soon as possible to ensure the greatest chance for placement. To learn how you can join our dedicated team of volunteers, visit [www.RoundupRiverRanch.org/Volunteer](http://www.RoundupRiverRanch.org/Volunteer).

For a camper application, please visit <http://roundupriverranch.org/Camp/Application>.

## **Summer Camp**

Our seven-day camp program for children with life-threatening illnesses from the extended Rocky Mountain region operates during multiple disease-specific sessions throughout the summer. At camp, children experience the joys, fun, and games of childhood in a medically and emotionally supportive environment.



### **Kitchie**

The elusive seven-foot fish that lives in the lake at Roundup River Ranch.



## BY THE NUMBERS

*"I never thought I would feel just like everyone else. It's ok for me to be me here." - Camper*

**\$0**

The cost to attend Roundup River Ranch for campers and their families

**2**

Staff members and volunteers help each camper

**4**

Special Days held this summer, including a visit from the International Colorado Institute of Dinosaurology

**5**

States served during our first summer of operations

**6**

The number of times each cabin participated in Cabin Chat

**11**

The number of states Roundup River Ranch will ultimately serve

**13.5**

The average hours each camper spent creating masterpieces in arts and crafts

**50**

Medical volunteers ensured campers received the care needed to enjoy camp

**56**

Amazing acts performed by our summer campers that demonstrated their acting, singing, dancing, and many other talents

**126**

Enthusiastic volunteers provided side hugs and high fives to our campers during our 2011 programs

**425**

Campers will attend Roundup River Ranch during our 2012 Camp Season

**1,120**

Arrows shot at the archery range during 2011 summer camp sessions

**7,590**

Feet climbed on the climbing wall during our inaugural season

**12,852**

Meals served to campers, volunteers, and staff during our first summer

**25,000**

Side hugs and high fives shared at camp this year

**1,000,000+**

Smiles seen on the faces of our campers, volunteers, and staff





## Paul Newman

Actor, philanthropist, and founder of Hole in the Wall Camps, Paul envisioned a place for kids to “kick back, relax, and raise a little hell.”

## OUR 2011 GENEROUS DONORS

(November 1, 2010 through October 31, 2011)

This year marked a special year for Roundup River Ranch, and thanks to the support of more than a thousand individuals, corporations, and other friends, we were able to reach tremendous milestones. We offer our sincerest thanks and gratitude to our loyal donors for ensuring that children with chronic and life-threatening illnesses from the extended Rocky Mountain region enjoyed an empowering camp experience, completely free of charge.

The following list represents supporters who made gifts to Roundup River Ranch between November 1, 2010 and October 31, 2011. We have carefully reviewed the names that are listed. However, if you find an inadvertent error or omission, please accept our apologies and contact us at 970.748.9983 ext. 6 so that we may correct our records.

### Donors

#### The Campfire Circle

*Recognizing the generous contributions of friends of Roundup River Ranch who made a gift of \$10,000 or more during FY2011, ensuring that children from the extended Rocky Mountain Region enjoyed a magical camp experience that encourages their lives long after camp has ended.*

The friends, family, and BSA Troop 156, Glenview, IL, Northeast Illinois Council, in memory of John B. Lichtenheld  
Julie and Robert Mandell  
Sonia and Lester Mandell  
Gail Siegal  
The Washing Family

#### Circle of Discovery

##### \$249,999 to \$100,000

Anonymous  
The Ferguson Family  
Georgia W. and Don Gogel  
Hole in the Wall Foundation  
The Patrick Mahaffy Family Fund

#### Circle of Laughter

##### \$24,999 to \$10,000

Anonymous  
Alpine Bank  
Marilyn Augur  
Brenda and Gary Bailey  
Lynn and Chad Buxton  
Jeri and Charlie Campisi  
Caring Community LLC  
Charter Sports  
DiamondRock Hospitality  
Tree Ehrlich  
Linda and John Galvin  
Greer and John Gardner  
Suzanne and Lawrence Hess  
Alexia and Jerry Jurschak  
Barbara and Tim Kelley  
Lloyd/Buxton Family  
Karen and Walter Loewenstern  
Regina and James Lorenzen  
Sally and Richard O'Loughlin  
Lisa and Dave Pease

#### Circle of Hope

##### \$99,999 to \$50,000

Kathy Cole  
The Foley Family  
Marcy and John Gates  
Mary and Jim Hagen  
Knapp Mandell Family  
Rebecca and Dan Riff

#### Circle of Friendship

##### \$49,999 to \$25,000

Anonymous

Debbie and Jim Schultz  
Carol McMurry and Pat Spieles  
Martin E. Jr. and Brooke Stein Fund  
Team Hole in the Wall  
The Children's Hospital Colorado  
Karin and Bob Weber

### **\$9,999 to \$5,000**

Shannon Cooper and  
Todger Anderson  
Robert F. Barry and Marcella B.  
Barry Gift Fund  
Glory and Michael Burns  
Wendy and Steven Cohen  
Marla and George Coleman  
Nancy and Andrew Cruce  
Mary and David Davies  
John Forester  
Catherine Bennett and Fred Frailey  
Wendy and Michael Handler  
HCBeck, Ltd.  
Hole in the Wall Gang  
Camp Fund, Inc  
Lia Gore, MD  
Lynn and Donald Janklow  
Betty and Clinton Josey  
Merv and Lainey Lapin  
Ellen and David Mitchell  
Janet Mordecai  
Murray Motors BMW &  
Mercedes-Benz of Denver  
Pamela Norris  
Victoria O'Connor  
Mary and Scott Plumb  
Terry Calvin and Patrick Reay  
Rotary Club of Carbondale  
Suzanne and Bernard Scharf  
Julie and Hugh Sullivan  
Tyco Matching Gifts Program  
Lois and John Van Deusen  
Western Eagle County Metropolitan  
Recreation District  
Jennifer and Dave White

### **\$4,999 to \$2,500**

Jan and Edward Ahlstrand  
Brenda and Derik Allerton  
Judith Aranow  
Pam and Richard Bard  
Karen Berndt  
Dorothy Browning  
Colorado Garden Show, Inc.

Paula and David Edwards  
Cristi Engblom and James Cox  
Edward Heald Trust  
Edwards Building Center, Inc.  
Anonymous  
FirstBank  
Georgianna and Peter Forbes  
Cindy Engles and Stuart Frith  
Anne and Christopher Garlich  
Edith and Louis Gitlin  
Cara and William Harman  
Hermes Group  
Ann Higgins and Jill Higgins  
Holland and Hart, LLP  
Carol and Patrick Horvath  
Karen and Dennett Hutchinson  
Johanna Jensen  
Les Weil  
Jane and Greg Johnson  
Jill Kelsall  
Norm Payson  
Dianne Leeb  
Liberty Global, Inc.  
Kelly Liken and Rick Colomitz  
Joan and Ron Maclachlan  
Gail and Joseph Mahoney  
Ann and Alan Mintz  
Mary and Joe Moeller  
Balan and Joe Joe Nair  
Allison and Frank Navarro  
Karen and Todd Padgett  
Marilyn Rogers  
Michele and Rick Ryan  
Jean and Harvey Schwartz  
Beth and Rodney Slifer  
Shahan and Camilla Soghikian  
Charitable Trust  
Vail Valley Medical Center  
Kathy VandeMotte  
Cheryl and Jeffrey Wall  
Vicki and Whitney Ward  
Valerie Weber  
Walter Wise

### **\$2,499 to \$1**

Anonymous  
Peter Abuisi  
Margie and Joe Adams  
Linda Adams  
Nora Fryklund and Dale Aden  
Jennifer Allen

Pamela and Lawrence Allen  
Stacey Allen  
Indira Garapati and Satish Altluri  
Katrin Laird Anderson and Mark  
Anderson  
Mary Ellen Anderson  
Donna Arenschield  
Tammy Argenbright  
Sonia Arnold  
Karin and Ron Artinian  
Virginia and Ronald Askew  
Richard Auhll  
Kristin and David Baker  
Susan and Bob Baker  
Tom Baker  
Sallie Baldwin  
LuAnn and Rich Ball  
Jessica Ballentine  
Mary Banks  
Barbara King Heninger Spiker Trust  
Barbara Pessel Trust  
David Barclay  
Medical Advisory Committee  
E. Barrett  
Daniel Barron  
Margaret and Steve Bathgate  
Barbara and Fred Baumann  
Shirley and Jack Beal  
Betsy and Haradon Beatty  
Lisa and Chip Bennett  
Holly Bennett  
Barbara and Barry Beracha  
Beracha Family Charitable Gift Fund  
Mary Anne and Daniel Berce  
Karen and Chris Berdoulay  
Nancy Berg  
Cindy and Kevin Berger  
Jennifer and Chuck Bess  
Martha and William Bevan  
Joe Bigelow  
James Bilko  
Eryn and Mike Bingle  
Kathryn Jordan and  
Martin Binkorang  
Don Bird  
Alton Bishop  
Marita Bledsoe and Don Bissett  
Kim Blackford  
Jeannette and Richard Blair  
Gloria and Gary Blakney  
Brent Blank  
Karen Blazek

Margaret Blazek  
Mary and Fred Bliss  
Sandy and John Blue  
Sue and Fred Boettcher  
Joan and Henry Bornstein  
Pamela Bowry  
Helen and Brewster Boyd  
Lori and Jeffrey Boyer  
Deborah and William Brady  
June Brammer  
Jan and Robert Brammer  
Jamie and Will Brant  
Tom Braun  
Mark Bricklin  
Cindy and H. David Bright  
Lisa and Ronald Brill  
Magrit Brinker  
Sunny and Philip Brodsky  
Muffy and Lawrence Brooks  
Evan Brothers  
Frances Brothers  
Michelle and Lynn Brothers  
Emily Brown  
Earline and John Brown  
Jennifer Bruno  
Robyn and Jay Bryant  
Meghan Buchanan  
Cathleen and David Bullen  
Monica and James Buller  
Gayla Burden  
Kendyll Luby and Michael Burndt  
Ivan Burwell  
Nancy and Michael Busenhart  
Kevin Byerly  
Loring and Howard Byers  
Carolyn and Gary Cage  
Shay and John Cahill  
Barbara Callaway  
Greta and Michael Campanale  
Faye Campbell  
Annie and Robert Campbell  
Laura Campero  
Ryan Cantrell  
Rachael and Steven Carcaterra  
Peggy Carey  
Suzanne and Walter Carey  
Tiana and Teague Carlson  
Carolyn, Jackie, and Rebecca  
Bernstein Charitable Fund  
Martha Byers and Robert Carson  
Mary Gail Caruso

# DONORS

Deborah Cassel  
Deborah Cavaliere  
Margaret and Robert Caverlee  
Carol and Harry Cebron  
Pedro Cerisola  
Judith and John Chain  
Sara and Michael Charles  
Clayton Chesarek  
M. Chessman  
Kay and E.B. Chester  
Judy and Judd Chidlow  
Beth and John Chisholm  
Katherine Chrisman  
Alison Church  
Janice Ciampa  
Emil Cima  
Victoria and Terrell Clampitt  
Tom Clanton  
Barbara Clark  
Joy and Randall Clark  
Roger E. Clark  
Liane and Robert Clasen  
Janet Clenents  
Richard Coen  
Katherine and Mike Cogdall  
Mary and William Cohagan  
Daniel Cohen  
Gerri Cohen  
Jeremy Cohen  
Karen Cohen  
Sheri and Mike Cohen  
Susan Cooper and Richard Cohn  
Bonnie Cole  
Kim Cole  
Adam Collins  
Carol Collins  
Marcia and Ken Collins  
Nancy and Larry Collins  
Janice and Hampton Conley  
Wayne Connell  
Sally Connelly  
Heather Cook McInerney  
Dr. and Mrs. David Cooksey  
Ilene and Charles Corbett  
Jay Corr  
Jan and J. Philip Coulson  
Stefanie Cove  
Phyllis and William Cox  
Katie Coyne  
John Craddock  
Elizabeth Crane  
Maria Creavin  
Joanne and Jack Crosby  
Paige Cumming  
Patty and Rick Cuny  
Mary Jo Curran  
Judith Curtin  
John Dahl  
Marcy and Harold Dale, Jr.  
Lynette Dallas  
Ida and Wiley Daniel  
Dee and Stephen Daniels  
Bernice and John Davie  
Jennifer Davis  
Judith Dawkins  
Carol Deckard  
Kim Morss and Richard Dehncke  
Amy Deitemeyer  
Sharon and Bill Dennis  
William des Portes  
Alba Detrillo  
Deb and Thomas DeVine  
Richard and Doris Dewton  
Gail Dietz  
Abigail Dixon  
Cathy and Ralph Dockery  
Virginia Dodge  
Zoella Donaghue  
Beth and Kevin Dooley  
Mary Dooley  
Carrie Rezaek and Frank Dorr  
Michael Dosik  
Medical Advisory Committee  
Margaret and Cleive Dumas  
Cas Dunlap  
Sandra and Leo Dunn  
WM. W. Dunn  
Cindy Eastman  
Kathy and Jay Eaton  
Kathleen and Jack Eck  
Sherry Edelstein  
George Edington  
Helen and A. Christopher Edwards  
Paula and David Edwards  
Peggy and Gary Edwards  
Nancy and James Edwards  
Emilie Egan  
Lauren Egan  
Linda and Robert Egan  
Nancy Bedlington and Robert Elkins  
Holly and Buck Elliott  
Beverly and Mike Ellis  
Pam and Ernie Elsner  
Marsha Engel  
Sheryl Engleby  
Peggy A. Crane Epand  
Jean Scandlyn and  
W. Durand Eppler  
Billie and Greg Erwin  
Vicki Esbensen  
Paul Esserman  
Joyce and Steve Evans  
Sara and Frederick Ewald  
Debra Fagan  
Joanna and J. Greg Faith  
Frances and Joe Fallon  
Kathleen and William Farley  
Lauren Farrell  
Marty Head and John Feagin  
Kasey Feiten  
Debbie and Donald Felio  
L.A. and F.J. Fernandez  
Nancy Ferro  
Donna and J. Scott Figg  
Regina and Kyle Fink  
Linda and Raymond Finn  
Shelly Fischer  
Jennifer and Denny Fish  
Helen Fitzgerald  
Patricia Fitzgerald  
John Flanigan  
Cookie and Jim Flaum  
Barbara and Aaron Fleck  
Lynda Gibbons and Paul Flehmer  
Carolyn and Bill Fleming  
Patti Burrows and Frank Flood  
Gerald Flynn  
Sally and Crosby Foster  
Julia and Richard Foster  
Susan and Harry Frampton  
Lauren France  
John Frew  
Kelly Frey  
Ford and Ann Frick  
Helmut Fricker  
Stanford Friedberg  
Shane F. Fuller  
Nancy Gage  
Karen and Sean Gagne  
Ellen Galbraith  
Shery McDonald-Galbreath  
and James Galbreath  
Grace and Steve Gamble  
John Ganick  
Alice Garrett  
Thomas Garrett  
Laurie and David Gaspar  
Betty and Bob Gates  
Sandy Hower and Tom Gaylord  
Heather and Scott Gerber  
Robert Gettinger  
Holly and Ben Gill  
Gerald Gill, Jr.  
Rose and George Gillett  
Suzan and Timothy Gillis  
Jerome Ginger  
Donna Giordano  
Nancy Gire  
Lloyd Godlin  
Nancy and Henry Goetze  
Sandy and Marv Goldberg  
Frances and Allan Goldman  
Martin Goldman  
Thorey Goldstein  
Joan and Joseph Goltzman  
Renie and David Gorsuch  
Joyce and Marshall Gottesfeld  
Sheila and Bob Gouterman  
Debbie and Mike Grant  
Sarah Gray  
Dale Green  
Penny Green  
Kimmie and Roger Greene  
Marilyn and Warren Greenspan  
Doris Dewton and Richard Gretz  
Therese and Thomas Grojean  
Jeremy Gross  
Carla Guarascio  
Luan Akin-Guarini and Skip Guarini  
Kathryn and Michael Guese  
Kitty and John Gurash  
Richard Gutfreund  
Val and Robert Gwyn  
Patricia Hagan  
Erica and Michael Hake  
Pamela and Daniel Hall  
Jeannine Hallenbeck  
Frank Haluska  
Judith Hamby  
Marvel Hammer  
Ida and Philip Hancock  
Anne and Dave Hanson  
Laura Hardman  
James Harris



Debbie and G. Kenneth Harrison  
Lisa Hartman  
Michelle and Hugh Harvey  
Dennis Haynes  
Jennifer and Charles Hays  
Jane and Tom Healy  
Christine Heekin  
Allura and James Heiberg  
Ric Heid  
Sue Heiderer  
Paul Heimburger  
Molly Hemenway  
Lori Hennessy  
Elke Henneveld  
Carolyn Henzel  
Sally and Wil Hergenrader  
Karen and Michael Herman  
Rick Hermes  
Rebecca Hernreich  
Gary Herr  
Deborah Heuga  
Mary Jo and Joe Heyen  
Jake Higbie  
Cynthia Hildebrand  
Courtney Hill  
Heather and Glenn Hilliard  
Adam Hillig  
George Hills  
Alan Himelfarb  
Leslie and Daniel Himelspach  
Karl Hocht  
Barbara Hogoboom  
Elizabeth Holland  
Judy and Bob Holmes  
Kittie Hook  
Beth Hooper  
John K. Hostetler  
Marylou Houston  
Benjamin and Joy Warren Fund  
Charles Howard  
Verna and Tom Howard  
Trudy Howe  
Mark Hughes  
Mary Humphrey  
Camille Pane and Stephen Hunger  
Michael Hyman  
Jennifer Hynes  
Doreen Somers and Jan Idzikowski  
Nancy and Bob Inman  
Lisa and Enis Isom  
Mary and Charles Jackson

Lislott and Warren Jacobson  
Joan and Peter Jaffe  
Kenneth and Rita Lewis  
Philanthropic Fund  
A. Claire and R. Larry Jinks  
Marcia Jobe  
Karen and John Jobin  
Carmen Johnson  
Helen Johnson  
Cathy and Richard Johnson  
Lorraine and Craig Jones  
Julie and Donald Jones  
Julia Jones  
Wanda and Stan Jones  
Fran and Vince Jones  
Ann and John Jordan  
Terri Ritter and Matt Juechter  
Katherine and James Kaiser  
Diane and Andy Kane  
Han Kang  
Doris and David Kaplan  
Kerma and John Karoly  
Karen and Fred Kastenbaum  
Michael Katz  
Andrew Kaueman  
Deborah Kaufman  
Lainie Edinburg and Joel Kaye  
Diana and Jim Kaylor  
Matthew Kayton  
Michelle Keane  
Lori and Ty Kearns  
Elizabeth Keay  
Michelle and Jared Kedrowski  
Danny Keefe  
Wendy and Thomas Kelly  
Kim Kendrick  
Kristen and James Kenly  
Betty and Wilbur Kerman  
Vanessa Kerzner  
Claudia and Bruce Kiely  
Mark Kihle  
Alyson Kinkade  
Jeanne and Peter Kinnear  
Barbara and Robert Kinneer  
Tarashawn and James Kinser  
Sandi and Skip Kinsley  
Suzanne and Frederick Kirschner  
Rebecca Kiser  
Nancy and John Kleinman  
Jenny Klingmueller  
Jason Koczak

Linda and Mark Kogod  
Diane and Andy Kohn  
Mary Kohn  
Andrea and Douglas  
Koppenhofer  
Jessica and Matthew  
Kraybill  
Holly Kreider  
Ansley and Deane  
Kreitler  
Marlene and  
Benjamin Krell  
Julie Kresko  
Sudhir Kudva  
Nanette and Nick Kuich  
Ivy and Frederick Kushner  
Marjorie and Lawrence Kyte  
Joanne and David Laird  
Jan Landry  
Deborah Lane  
Evelyn and Edward Lang  
Andrew Larson  
Michele Larson  
Tiphani Larson  
Barbara and Dean Laudeman  
Susie and Don Law  
Katherine and David Lawrence  
Judith and Jon Leasia  
Nancy Leavitt  
Jill Lee  
Peter Lee  
Julie and Dan Leever  
Jeff Lehy  
Joseph Leighty  
Virginia and Thomas Leonhardt  
Helena and Peter Leslie  
Mike Letourneau  
Rob LeVine  
Jane Ley  
Jane Hall and John Ley  
Kathy and Bradley Lichtenheld  
Brian Lichtenheld  
Kirsi and David Lieberman  
Katherine and Kenneth Lierley  
Kristie Light  
Gwen Lighter  
Renata Lilischkies  
Kurt Lindberg  
Pam and Ulf Lindroth  
Hawni Lindsay  
Dyann Linger  
Anita and Rolf Lippert

## Alison Knapp

The founder of Roundup  
River Ranch, who tirelessly  
dedicated herself to  
building and opening a  
Hole in the Wall Camp  
for children in the Rocky  
Mountain Region.

Deborah and William Liss  
Arthur Liu  
Mary Jane and David Longanecker  
Diane and Louis Loosbrock  
Jennifer and Patrick Lucas  
Deb and Dan Luginbuhl  
Sherry and Herbert Luhman  
Catherine and James Lusk  
Benjamin Lyng  
Jarad Lyons  
Ashley MacDonald  
Lynne and Peter Mackechnie  
Beth Madden  
Gail and Joseph Mahoney  
Leslie and Jack Manes  
Brooke Ferris and Barry Mankowitz  
Sara Manwiller  
Melanna and Jean Marcellot  
Jill Maresh  
Diane Markrow  
Judy and Richard Marks  
Lisa and Glenn Marringer  
Ann and John Martin  
Michael Martin  
Donna and Patrick Martin  
The Maslan Family  
Danielle Mason  
David Masson  
Rebecca and Chris Matlon  
Maureen Mayer  
Michael Mayer  
Maureen Mays  
Mona Look-Mazza and Tony Mazza  
Sharry and Robert McAllister  
Claire and Richard McCarty  
Christina and William McConathy  
Deanna and Jack McCrery  
Scott McDonald

# DONORS

Nancy McGrath  
Bonnie Medinger  
Jeffrey Meier  
Michael Meints  
Lisa Meltzer  
Jane Michaels  
Katherine and Thomas Michaels  
Christin Mihon  
Susan Milhoan  
Philip Miller  
Sarah and Peter Millett  
Jennifer and Justin Millette  
Alejandro and Tomas Milmo  
Alexandra and Cornelius Milmo  
Kelly and Albin Milukas  
Matt Mitchell  
Susan Mitchell  
Chris and Greg Moffet  
Ashok Mohinani  
Carol Moore  
Dennie and Steve Moore  
Carolyn and John Moorman  
Sandra and Henry Morgan  
Margaret and Vaughn Morgan  
Bob Moroney  
Pauline and Howard Morrison  
Marka and Matthew Moser  
Richard Mueller  
Dawn Mullin  
Mary Lou Murphy  
Hazel and Matthew Murray  
Virginia and James Murtaugh  
Tammy Sue and Kenneth Myers  
Lilian and Stephen Myers  
Danielle and Jason Napier  
Susan and Paolo Narduzzi  
Craig Nathanson  
Jean Naumann  
Carol and Robert Navratil  
Linda and Kirk Nelson  
Michael Nelson  
Linda Netzel  
Diane and Jim Newsome  
Dr. and Mrs. Louis Nichamin  
Linda and Peter Niederman  
Jeri and Ronald Niemeyer  
Carol Nitz  
Mackie and Milton Nix, Jr.  
Carrie Nolan  
Patricia Nolen  
Joan Norris

Nancy Nottingham  
Stephanie Novosad  
Gentian Nuzzo  
Gail and John O'Brien  
Anita and John O'Connell  
Diane O'Connell McCombs  
Terrence O'Connor  
Sue O'Neill  
Kathy O'Rourke  
Karen and Hans Oberlohr  
Bonnie Utley and Larry Odle  
David Olson  
Yvonne and D. Robert Oppenheimer  
Diana Ord  
Turid and Dennis Ormseth  
Joy and Dave Ortiz  
Taylor Oxford  
Sarah and Chris Paladino  
Kristine and Ronald Palumbo  
Mandy and Philip Paolilli  
Sue and Dennis Parker  
Diane and Roy Parrott  
Diane and Dick Patriacca  
Nancy and Doug Patton  
Paula Paxton  
Liz and Harold Pearce  
Vicki Pearson  
Sue Ann and John Peck  
Judy and Tom Pecsok  
Joyce and Robert Pegg  
Barbara and Richard Penn  
Diane Pennock  
Rebecca and Barry Perlmutter  
Suzy and Donald Perozzi  
Laurie and Bruce Peters  
John Pfeiffer  
Amy and John Phelan  
Carol and Howard Phillips  
Jessica and Nick Pickford  
Martha and John Pieper  
Bo Pihl  
Theresa and L. Richard Pirog  
Patricia Plate  
Giles Poulson  
Patricia and David Powell  
William Powell  
Jacquelyn and James Power  
Anne Prentiss  
Shari Press  
Sloan Pressly  
Betsy and Peter Printz

Nancy Pruckno  
Kristen Pryor  
Ralph Quinones  
David Raben  
Adrienne and Justin Rackley  
Carolyn and Hollis Rademacher  
J. Rader  
Lynn Rales  
Deanna Rastetter  
Gretchen and Robert Ravenscroft  
Gayle and Gary Ray  
Jay and Amy Regan  
Martha Rehm  
Mary Kelly and Dan Reilly  
Carolyn Reintjes  
Amy and Dan Reynolds  
Katherine Richardson  
Pearl Rieger  
Hali and Nathan Wade Riewerts  
Jayayne and R. Kent Riewerts  
Vicki and Doug Rippetto  
Kathryn Rippey  
Joshua Rister  
Barbara Robbins  
Anne Roberts  
Janice Roberts  
Greg Robinson  
Maureen Robinson  
Susan and Richard Rogel  
Kelli and Kreston Rohrig  
Janice Rooney  
Kevin Roop  
Barbara and Bob Rosen  
Adam Rosenberg  
Donna and Peter Rosenberg  
Rachelle Nuss and Stuart Rosenberg  
Leslie Roubos  
Patricia Rowe  
Vernon Rowen  
Susan and Rendell Rudloff  
Bobbie and James Ruh  
Diana Rumsey  
Cheryl and Joseph Russell  
Barbara and Randy Russell  
Ruth Johnson and  
Kris Sabel  
Lucille and Ian Sacks  
Stacy Sadler  
Marion and Ida Sadowsky  
Jeanne Sagurton  
Toni and Jonathan Saiber

Catherine and Donald Salcito  
Richard Sanchez  
Denise and James Sanderson  
Robert Schilling  
Judy Schmid  
Margaret Schmitt  
Beverly Schneider  
Susan and Alvin Schonfeld  
William Schultz  
Lois Schwager  
Katherine Schwartz  
Tom Schweizer  
Mike Scileppi  
Peggy Sciolto  
Betsy Seeger  
Marla and Barry Shainman  
Dave Shapiro  
Caroline Sheahan  
Helen and Vincent Sheehy  
Marilyn Shelton  
Wilma Shepherd  
Peter Sheridan  
Charlotte Montague and  
Thomas Shields, Jr.  
Priscilla O'Neil and Peter Sieglaff  
Lloyd Silk  
Holly and Denny Simonton  
Linda and John Slack  
Daphne and Jim Slevin  
Blair Slott  
Susan and Bruce Smathers  
Betty Jean and Garrett Smith  
Pamela and Richard Smith  
Kathy and Robin Smith  
Lora Snow  
Florence and Gerald Solnick  
Lois and Berton Solomon  
Tracy Dunning and Eric Sondermann  
Janice and Rich Sonntag  
Grace Sparhawk  
Mary Griesedieck and Jac Sperling  
Julie Spinnato  
Emily and Paul St Ruth  
Caren and Albert Stahmer

---

## The Jungle

Our fully adaptable high ropes course, featuring a climbing wall and zip line.

*“At camp, people aren’t sympathetic, they’re empathetic. Everyone has been through the same thing.” - Camper*

Lucy and Beau Stark  
Pam and James Starr  
Karen and Gary Steele  
David Stein  
William Sterett  
Elizabeth and David Stern  
Leslie Stern  
Pamela Stewart  
Mary and Sherwood Stockwell  
Catherine and Howard Stone  
Mark Strickland  
Margaret Stroock  
Marty Suarez  
Abby and Andy Summers  
Dawna Susa  
Cynthia Sussman  
Susan and Thomas Swanson  
Sue and D.J. Sweeney  
Susan Sweeney  
Jamie Swift  
Susan Talucci  
Jane Tannenbaum  
Dhuanne and Douglas Tansill  
Elizabeth and Michael Tapp  
Noni and Tony Taylor  
Matthew Teeters  
Nancy and Jon Tellor  
Linda and David Temin  
Janet and Paul Testwuide  
The Abdoulah Family Fund  
The Sustainable Fashion Project of Glenwood Springs High School  
The Thomas and Beatrice Taplin Fund  
Becka and Stuart Green  
Ann and Joel Thompson  
Ryan Thompson  
Patrick Tierney  
Brad Tjossem  
Jane Tomerlin  
Diane Tope  
Cenk Toroslu  
Richard and Deborah Travers  
Harold Trischman  
Pamela and Robert Troyer  
Rosie and Bob Tutag  
Carroll Tyler  
Jorge Umana  
The Children’s Hospital Colorado  
Roz and Gary Valentine  
Lanette and Jim Valerio  
Melinda and Forrest Van Gundy

Jennifer and Jake VanBeelen  
Kelley and Peter Vandemotter  
Kristina and Steve Vardaman  
Lisa Vedovelli  
Marjorie Vickers  
Jeanne Vier  
Dawn Vogeler  
Aja Vogelman  
Angela Vossler  
Andrew Wachter  
Leslee Waggener  
Judi and Joseph Wagner  
Linda and Phil Waldbaum  
Maya Walker  
Judy and Phil Walters  
Lucy Ana and Benjamin Walton  
Janis and Roger Ward  
Diane and William Warren  
Frances and Billy Washburne  
Mike Waski  
Linda and Steve Waterhouse  
Carole Watters  
Team Duke  
James Wear  
Martha and Clark Weaver  
Kathryn Weinhardt  
Gerald Wertlieb  
Steven Wexler  
Margaret and Keith Whitelaw  
C. Thomas and Katherine Whitman Fund  
Joan E. Wiff  
Judith and Barry Wilansky  
Gena Whitten and Robert Wilhelm  
Axel Wilhelmsen  
Greta Wilkening  
Holly and John Williams  
Andre Willner  
J. Wilsky  
Cynthia and David Wilson  
Jennifer and Scott Wilson  
Kim and Steve Winesett  
Jennifer Wing  
Kit Wise  
Michael Wodlinger  
Michele and Shaun Wolfe  
Barbara and Charles Wolff  
Linda and Dean Wolz  
Amy Wood  
Barbara Woodhull  
Nancy and John Wortmann  
Maria and Brad Wright

Lynn and Brian Wylie  
Kristin Yantis  
Andrea and Gary Yetman  
Gene Young  
Heather and Mike Young  
Shirley and David Younkin  
Megan and Adel Younoszai  
Ben Zager  
Susan and Ron Zapletal  
Laura Zeller  
Linda and Donald Zerangue  
Lorena and Marc Zimmer  
Eugenia Zukerman  
Amy Holzfaster  
Anne Milmoie  
Susan Stephens

### **Corporate Donors and Sponsors**

*Thanks to event sponsorships and contributions from corporations, the lives of campers are enriched and transformed through empowering camp programs.*

All Dogs and Cats Veterinary Clinic  
Alliance Mechanical, Inc.  
American Family Mutual Insurance Company  
Association of Hole in the Wall Camps  
Betsy Laughlin Properties, Inc.  
Bonfire Brewing, LLC  
Boulder Real Estate Consulting, LLC  
Burns Marketing Communications  
Carpentry Inc.  
Cherry Creek Arts Festival  
Clearview Window Cleaning  
CNT, Inc.  
Coleman Country Day  
Colorado Footwear, LLC  
Concierge Auctions, LLC  
Cordillera Golf Club  
Creative Navigation, LLC  
Dana Gumber Inc.  
Darby Architects, P.C.  
Derma Clear Aesthetics  
DH & Associates, Inc.  
eTown  
Ehrhardt Keefe Steiner & Hottman, P.C.  
EveyK

First Western Trust Bank  
Freyer & Herzoff Real Estate, LLC  
Glenwood Springs High School  
Hepworth-Pawlak Geotechnical, Inc.  
Heritage Title Company  
HFRE, LLC  
Holy Cross Energy  
Inside Out, Inc.  
J. Robinson Realty, Inc.  
J.S. Evans, Inc.  
JVA Consulting, Inc.  
Karin’s  
Kingsbery Baris Vogel Nuttall CPAs and Advisors  
Kinsley Geotechnical, Inc.  
Kitchen Collage of Vail Valley  
Larkburger, LLC  
Life Coaching, LLC  
Lissa J. Tyler Consulting  
Mariner Wealth Advisors Company  
Native American Collections, Inc.  
Peace Out Vail  
Pinecones  
RE Management, Inc.  
REI  
Resort Technology Partners  
Riverwalk Barbershop, LLC  
ROXY  
Scofield Excavation, Inc.  
Ski Adventures by Tom Gray  
The American Institute for Neuro-Integrative Development  
The Perfect Setting  
Therapy Masters, LLC  
Title Company of the Rockies  
Town of Gypsum  
U.S. Bank  
Vail Mountain Coffee and Tea Roasters  
Vail Resorts  
Vail Trading Post, Inc.  
Valley View Hospital  
Wadsworth Parkway Apartments  
Webster Sand & Gravel, LLC  
Wells Fargo  
Wells Fargo Private Bank  
Western Devcon, Inc.  
World Passages Ltd.

# DONORS

WRA Landscaping  
Z Company, LLC

## In-Kind Donations

*Gifts from in-kind donors are greatly appreciated, helping us reduce our operating costs and enhance our camp programs.*

Anonymous  
AED Authority  
AeroAngel  
Ron Ahi  
Allergy & Asthma Specialists Ltd.  
Alliance Mechanical  
Alpine Arts Center  
Alpine Bank  
Alpine Party Rental  
Applejack Wine & Spirits  
Arkenstone Vineyards  
Arrowhead Alpine Club  
Ashley Campbell Furnishings  
Asian Village Antiques  
Aspen Skiing Company  
Aspen Vail Ice  
Bang'Lz Salon  
Baron Phillippe de Rothschild SA  
David Barrett  
Be Good to People  
Jayne and Paul Becker  
Robert and Janice Berridge  
Beverage Distributors  
Blackstone Winery  
Lynn Blake  
Blitz  
Blues Jeans Bar  
Bol  
Bravo Vail Valley Music Festival  
Brush Creek Dry Goods  
Cabela's  
Camp Boggy Creek Medical Team  
Campo de Fiori  
Careflight  
Patti Carlton, RN  
Matt Carter  
Cedar's Flower Shop  
Charm School Boutique  
Child's Pastry Shop  
Miki Clark  
Patti and John Cogswell  
Gerri Cohen  
Colorado Gold Distillery  
Carly Conley, Physician

Sales & Service  
Conundrum Technologies  
Core Power Yoga  
Cos Bar of Vail and Riverwalk  
Cos Bar at Riverwalk  
Cross Propane Gas & Supply, Inc.  
Data Stream, Inc.  
Heather Davis  
Denver Police Department  
Helicopter Unit  
Deschutes Brewery  
Dogma Athletica  
Double H Medical Team  
Eagle County Courts  
Eagle Ranch Fitness Club  
Eagle Ranch Golf Club  
Edit EuroSpa  
Paula and David Edwards  
Matthew Ehrlick, MD  
Elta MD SkinCareRX  
Elways  
EPS Doublet  
Yolanda Estrada  
Eye Center of the Rockies  
Debra Fagan  
Faris Machinery Company  
Regina and Kyle Fink  
FirstBank  
The Foley Family  
Four Seasons Hotel Denver  
Four Seasons Resort Vail  
Fox Restaurant Concepts  
Catherine Bennett and Fred Frailey  
Matt Franklin  
Fuel Cafe  
Grace and Steve Gamble  
Tara Goike  
Russ Gotzmer  
Group970 Restaurants  
Laura Guese  
Gypsum Fire Department  
Pat and William Hammon  
Mayor Michael B. Hancock  
Cara and William Harman  
Governor John Hickenlooper  
Martin Higgins  
Suzanne and Dani Hoffman  
Hole in the Wall Gang Camp  
Holland and Hart, LLP  
Judy and Bob Holmes  
Hotel Monaco

Hyatt Regency Denver Tech Center  
Wayne Connell  
Jensen Sutta Photography  
Fuad and Chris Jezzini  
Joanne Morgan Graphic Design  
Photography  
John R. Ley, LLC  
Jesse Johnson  
Ellie Johnson  
Jua Salon  
Juniper Restaurant  
JW Marriott Washington DC  
Barbara and Tim Kelley  
Knapp Mandell Family  
Kelly Knupp, MD  
Tony Kovaleski, ABC Channel 7  
News Denver  
Marlene and Benjamin Krell  
Diane Leeb, MD  
Jane Hall and John Ley  
Lloyd/Buxton Family  
Local Joe's Pizza and Subs  
Lodo's  
Gina Lorenzen  
lululemon athletica  
Luxe  
Malen Yantis Public Relations  
Manchester Grand Hyatt San Diego  
Marko's Pizzeria  
Pete Martinez  
Mayu  
McMahan and Associates, LLC  
Mercedes-Benz of Denver  
Merle Norman Cosmetics  
Cristin Mihon  
Montage Graphics, Inc.  
Mitchell R. Morrissey  
National Geographic Society  
Native American Trading Company  
Karen Newland  
Newman's Own, Inc.  
No Harm Done Design  
Orkin  
Orlando World Center Marriott  
Suzanne Paul  
Lisa and Dave Pease  
Barbara Pessel  
Pilates of Cherry Creek  
Pinecones  
Plaid Enterprises, Inc.  
Posh Designs

Poudre Valley Health  
System Foundation  
Shelly Raichart, MD  
Tim Reitz  
Restaurant Avondale  
Restaurant Kelly Liken  
Rebecca and Dan Riff  
Rio Grande Mexican Restaurant  
Roche Diagnostics  
Rocky Mountain Hospital  
for Children at P/SL  
Rocky Mountain Hydroponics  
& Organics  
ROXY  
Ruggs Benedict  
Ruth Johnson and Kris Sabel  
Salon Axis  
San Antonio Marriott Rivercenter  
& Riverwalk Hotels  
Gerry Sandberg  
Sazerac  
Carole Schragen  
Debbie and Jim Schultz  
Carole Schwartz  
Scully's Art Office & Drafting  
Supplies  
Sempermed USA, Inc.  
Susan Shreeve  
Silver Oak Cellars  
Ski and Snowboard School Vail  
Elfie Smith  
Lora Snow  
Sol Sunguard  
Bob Solon  
Spa Anjali  
Starting Hearts  
Steamboat Ski and Resort  
Corporation  
SteamMaster  
Darlene Steiger  
Mary and Sherwood Stockwell  
Studio E Salon & Spa  
Sweet Action Ice Cream  
Jamie Swift  
Taste of Vail  
Tease Studio  
Thank You Masked Man Services  
The Berkshire Restaurant  
The Bookworm  
The Golden Bear  
The Oxford Hotel  
The Ritz-Carlton Destination Club

The Ritz-Carlton, Bachelor Gulch  
 The Sebastian-Vail  
 The Shaggy Ram  
 The Tattered Cover  
 Tiga Advertising, Inc.  
 Vail Catering Concepts  
 Vail Mountain Marriott Resort and Spa  
 Vail Resorts  
 Vail Valley Cares Thrifty Shop  
 Vail Valley Foundation  
 Vail Valley Medical Center Pharmacy Services – Stu Read, August Smirl  
 Stephanie Valbracht  
 Valley Girl Boutique  
 Viceroy Hotel Group  
 Vista at Arrowhead  
 Brooke Warwick  
 Frances and Billy Washburne  
 Carole Watters  
 Wayne Clements Construction  
 Karin and Bob Weber  
 Keith Weisz, MD  
 Westin Riverfront Resort and Spa  
 Mary and Kim Wright  
 Yoga Off Broadway  
 Eagle Valley Trout Unlimited

## Foundations

*Contributions support camper sponsorships and programmatic, staff, and general operating needs.*

### Circle of Discovery \$249,999 to \$100,000

Newman's Own Foundation  
 The Green Foundation

### Circle of Hope \$99,999 to \$50,000

Frechette Family Foundation

### Circle of Friendship \$49,999 to \$25,000

Communities Foundation of Texas, Carole A. and Michael J. Watters  
 Crohn's & Colitis Foundation of America  
 Harold and Mary Louise Shaw Foundation

### Circle of Laughter \$24,999 to \$10,000

OtterCares Foundation

Patrick J. Martin Family Foundation  
 The Andrew M. Paul Family Foundation  
 The Norris Foundation

### \$9,999 to \$5,000

David and Francie Horvitz Family Foundation Inc.  
 El Pomar Foundation - Karl E. Eitel Fund  
 Gulf Coast Community Foundation of Venice  
 Harmes C. Fishback Foundation Trust  
 Mellam Family Foundation  
 Pfizer Foundation  
 Matching Gifts  
 Rocky Mountain Children's Health Foundation  
 Vail Valley Foundation  
 Wells Fargo Foundation

### \$4,999 to \$2,500

Justin Brooks Fisher Foundation  
 The Carl J. Kreidler Foundation  
 The Geraldine R. Cohen Foundation

### \$2,499 to \$1

A Better Place Foundation  
 Albert H. Stahmer Foundation  
 Allen Foundation, Inc.  
 Amgen Foundation  
 Bob and Aubyn Howe Foundation  
 Carole J. Schragen Private Foundation  
 Community First Foundation  
 El Pomar Foundation  
 LibertyGives Foundation  
 Macquarie Group Foundation  
 Mile High United Way  
 Rossow Family Foundation  
 Staley Family Foundation  
 The GE Foundation  
 The Janus Foundation  
 The Obernauer Foundation  
 The Rothkopf Family Charitable Foundation  
 The Stuart Jay Leavitt Memorial Foundation  
 Wheeler Trigg O'Donnell Foundation

## Honor and Memorial Gifts

*Remembering and celebrating special friends of Roundup River Ranch.*

*In honor of Norman Ahn:* Deb and Dan Luginbuhl

*In memory of Ellen Baldwin:* Dianne Leeb

*In memory of Dr. William N. Ball:* Frances and Billy Washburne

*In honor of Bob Barto:* Mountains of Inspiration

*In honor of Mr. and Mrs. Lawrence N. Bluth:* Deb and Dan Luginbuhl

*In honor of Ruth and William Burdt:* Kendyll Luby and Michael Burndt

*In honor of Tinsley Carlson:* Katrin Laird Anderson and Mark Anderson

*In memory of Melinda Chambers:* Kathy and Bradley Lichtenheld

*In honor of Royce M. "Uncle Scotty" Chambers:* Kathy and Bradley Lichtenheld

*In memory of Trent Cole:* Ilene and Charles Corbett, Carol and Howard Phillips, Tree Ehrlich, Boulder Real Estate Consulting, LLC

*In honor of The Honorable and Mrs. James T. Corden:* Ruth Johnson and Kris Sabel

*In honor of Jack and Joanne Crosby:* Anonymous

*In honor of William Custard:* The Lloyd/Buxton Family

*In honor of Mr. and Mrs. Walter P. Czarnecki:* Deb and Dan Luginbuhl

*In memory of Nancy Ferebee:* Bo Pihl

*In honor of Craig Foley:* The Carl J. Kreidler Foundation

*In celebration of John Forester:* Karin and Bob Weber

*In memory of Gerald Gallegos:* Philip Miller, Elizabeth Holland, Webster Sand & Gravel, LLC

*In memory of Hilda Goldfeder:* Lois and Berton Solomon

*In celebration of Lia Gore, MD:* John Forester

*In honor of Lia Gore, MD:* Life Coaching LLC, Doris and David Kaplan, Greta Wilkening

*In honor of Jane Hall:* Joseph Leighty

*In honor of our Girls Group -* Ruth Johnson, Jane Hall, Karen Hutchinson, Regina Lorenzen, and Lynn Wylie

*In honor of Patricia Hammon:* Jeanne Vier

*In honor of Wendy Handler:* Lisa Hartman

*In honor of Mr. and Mrs. Harry Hanford:* Carole Watters

*In honor of William Hill:* Lloyd/Buxton Family

*In honor of Francie & David Horvitz:* Les Weil

*In memory of Ted Hubbard:* Brenda and Derik Allerton

*In honor of Caryl Keys:* The Lloyd/Buxton Family

*In honor of Lainey and Merv Lapin:* Shane F. Fuller

*In honor of Randall Luginbuhl:* Deb and Dan Luginbuhl

*In honor of Joan and Ron Maclachlan:* Charlotte Montague and Thomas Shields, Jr.

*In honor of Gail and Jay Mahoney:* Diane and Andy Kohn

*In celebration of Lester Mandell:* Sheri and Mike Cohen, Janice and Hampton Conley

*In honor of Patrick Martin:* Marla and George Coleman

*In honor of Maisie McGlynn:* Allen Foundation, Inc.

*In honor of J.W. McInnis:* Deb and Dan Luginbuhl

*In honor of Mary and Larry Miller:* Carole Watters

*In memory of Stephen Milmoe:* Alexandra and Cornelius Milmoe

*In honor of Ruth Moroney:* Knapp Mandell Family, Susan and Ron Zapletal, Linda and Peter Niederman, Susan and Alvin Schonfeld, Sandy and John Blue, Marla and George Coleman, Pauline and Howard Morrison, Jeanne Sagurton, Diane and Louis Loosbrock, Kenneth and Rita Lewis Philanthropic Fund: Margaret and Cleive Dumas, Virginia and Thomas Leonhardt, Judy and Tom Pecsok, Bob and Aubyn Howe Foundation, Virginia Dodge, Barbara and Bob Rosen, Joy and Benjamin Warren, Karin and Bob Weber

*In honor of Josh Nobil:* Verna and Tom Howard

*In honor of Marian and Ron Norman:* Carole Watters

*In celebration of Dick O'Loughlin:* Diane and Andy Kohn, Rebecca and Chris Matlon, Carol and Harry Cebron, Lois and Berton Solomon, Shirley and Jack Beal, Ann and Joel

# DONORS AND VOLUNTEERS

Thompson, Cindy Engles and Stuart Frith, Les Weil

*In honor of Tracey Ornela's mother:* CNT, Inc.

*In honor of Tammi and Joseph Paolilli:* Jessica and Nick Pickford, Michael Meints, Mandy and Philip Paolilli

*In memory of Bob Peltz:* Lois and Berton Solomon

*In honor of Sandra and Rick Porter:* Carole Watters

*In honor of M. L. Robinson:* Deb and Dan Luginbuhl

*In honor of Denny Sanford:* Ski Adventures by Tom Gray

*In honor of Polly and Bob Scanlon:* Debbie and Jim Schultz

*In memory of Chuck Schmid:* Victoria O'Connor

*In honor of Bob Sharp:* Knapp Mandell Family

*In memory of Pamala Sheer:* Lloyd Godlin

*In honor of Beverly and John Snyder:* Carole Watters

*In honor of Vicki Solomon:* Carole Watters

*In honor of Emily Washburne:* Frances and Billy Washburne

*In honor of Emily and Paul St Ruth:* Frances and Billy Washburne, Margaret and Robert Caverlee, Catherine and James Lusk, Barbara Callaway, Jane Tomerlin, Helen Fitzgerald, Mackie and Milton Nix, Jr., Nancy and John Wortmann, Dr. and Mrs. David Cooksey, Debbie and G. Kenneth Harrison, Judy and Judd Chidlow, Faye Campbell, Gloria and Gary Blakney, Carolyn and Bill Fleming, Ruth Johnson and Kris Sabel

*In memory of Rick Steiner:* Brenda and Derik Allerton

*In memory of Matt Stevenson:* Mary and Fred Bliss

*In honor of Judi and John Sturge:* Carole Watters

*In memory of Lilly Marie Thibodeaux:* Brenda and Derik Allerton

*In memory of Jose Canuto Velasquez:* Lisa and Dave Pease

*In honor of Carole Watters:* Catherine and Howard Stone

*In honor of Karin Weber:* Jeanne Vier

*In honor of Pate and Gordon White:* Carole Watters

*In honor of John Whiting:* Deb and Dan Luginbuhl

*In memory of Josephine and Walter Wise:* Walter Wise

*In honor of Donald Zale:* Lloyd/Buxton Family

## Planned Gifts

*Planned gifts to Roundup River Ranch help ensure our future and provide camp experiences for children in many years to come.*

Craig J. Foley

Edith and Louis Gitlin

Mona Look-Mazza and Tony Mazza

## Volunteers

*Camp is not possible without the support of hundreds of volunteers who generously give their time and talents to Roundup River Ranch. This year we had volunteers who stuffed envelopes and assisted in our office, administered needed medical care to our patients as members of our volunteer medical team, ensured that our events were successful as event volunteers, supported our campers as cabin volunteers, served hundreds of meals as kitchen volunteers, and much more. We offer our heartfelt thanks to everyone who made camp possible.*

*Below is a list of the volunteers who assisted Roundup River Ranch between November 1, 2010 and October 31, 2011. We carefully reviewed the names that are listed. However, if you find an inadvertent mistake or omission, please accept our apologies and call 970.524.5718 so that we may correct our records.*

Jennifer Allen

Adrianna Alterman

V. Altman

Kim Anderson

Jody Anderson

Kevin Armitage

Wendy Armstrong

Ken Armstrong

Todd Arnold

Mary Aspholm, RN

Marilyn Augur

Christine Azzante

Mindy Bainbridge

Carl Barela

Liz Barlow

Emily Barr, NP

Kelsey Batson

Maggie Battaglin

Friends from Battle Mountain High School Art Class

Janice Bauer

Bill Baxter

Donnie Beck

Joanne Beda

Friends from Berry Creek Middle School

Don Bisset

Brian Bloess

Richard Bock

Susan Bock

Tracy Bowlware

Cathy Bradley

Gayle Brauhnoltz, MD

Detrice Brown

Katherine Burley

Friends from Burns Marketing Communications

Caitlin Caligiuri

Greta Campanale

Christine Canale, RN

Ryan Cantrell

Suzie Carlson

Teague Carlson

Michelle Carroll

Sarah Cebron

Harry Cebron

Joy Chizmadia

Georga Coleman

Collette Enterprises

Davis Coombe

Liz Coleman

Marla Coleman

Wayne Connell

Kathy Cummings

Janett Daniels

Alice Davis

Harvey Davis, MD

Jennifer Davis, RN

Carol Deckard

Ed DeZoeten, MD

Abby Dixon

Cheryl Dornak

Laura Dorneman, RN

Trish Dunbar

Anne Dunlevie

Conor Dunlevie

Becky Duran

Friends from Eagle County

Friends from Eagle County Charter Academy

Friends from Eagle Valley Fire Department

Friends from Eagle Valley High School

Cindy Eastman

Eagle Valley Trout Unlimited

Annie Eastman

Mark Eastman

Steve Elkins

Debra Fagan

Jacqueline Faust

Lisa Filpczak

Regina Fink

Eleanor Finlay

Oliver Foley

Amanda Ford

Karen Freeman

Laurie Galbreath

Karli Gasteazoro, RN

John Geddes, RPH

Cathleen Giamportone, RN

Louis Gitlin

Andrea Glass

Sue Godec

Lia Gore, MD

William Greenfiled

Gentry Greeno

Kate Gregg

Sara Griffin

Jessica Grimes

Kerry Hahn

Jane Hall

Bill Hammon, MD

Pat Hammon, RN

Margie Hamrick

Wendy Handler

Ariadyn Hansen

Daniel Hasselbach

Brenda Hawkins

## Volunteer

Someone who makes camp possible by giving their time and their talents to Roundup River Ranch.

Paige Hayes	Susan Mackin Dolan	Katie Richardson	Anita Stockton, RN
Molly Hemenway, NP	Traci MacNamara	Jalayne Riewerts	Laura Stubbs
Katie Henderson, RN	Katie Maland	R. Kent Riewerts	Greg Suchon, MD
Lori Hennessy	Kelly Maloney, MD	Laura Rip	Jennifer Suchon, NP
Rick Hermes	Molly Massey	Joshua Rister	Susan Sweeney
Liz Herr, MD	Mark Maxon	Madison Robb	Greg Tarpey
Grace Hider, RN	Amy May	Darcie Robertson, RN	Stacy Thibedeau
High Altitude Quilting Guild	Leah McDaniel	Douglas Robinson	Ann Thomas
Karen Hill, NP	Scott McDonald	Janet Robinson	Katherine Thomas
Edward Hoffenberg, MD	Kaitlin McIntosh	Cynthia Robinson	Kimberly Thompson, RN
Carys Horgan	Samantha McIntosh	Kreston Rohrig	Jeff Townsend
Fiona Horgan, PA	Cristin Mihon	Kelli Rohrig	Lauren Train
Kathy Horsfall	Greg Miller	Adam Rosenberg, MD	Lora Trevis
Karen Hutchinson	Will Miller	Sharri Rozelle	Cliff Unger
Dudley Irwin	Alex Milmoie	Dick Rozelle	Friends from Vail Resorts
Lynn Janklow	Anne Milmoie	Cheryl Russell	Alison Waddle
Theresa Johnson	Cornelius Milmoie	Joseph Russum	Leslee Waggener
Jane Johnson	Friends from Minturn	Kris Sabel	Carl Walker
Christian Julin	Middle School	Kim Salani	Sarah Walker
Elizabeth Keay	Gregory Miranda, MD	Gerry Sandberg	Friends from Walmart #986
Jill Kelsall	Debra Mitchell	Greg Sands	Friends from Walmart #1095
James Kenly	Kevin Montgomery	Tracy Sawczak	Friends from Walmart #1199
Tara Kennedy, NP	Amber Moran	Yesmeen Scamahorn	Friends from Walmart #1280
Megen Kepas	Julianne Nagel	Scott Schlosser	Friends from Walmart #1808
Barbara Kinneer	Susan Narduzzi	Lisa Schober	Friends from Walmart #4377
Sandi Kinsley	Diana Nelson	Debbie Schultz	Friends from Walmart #5099
Alison Knapp	David Nelson, MD	Daniel Schupack	Friends from Walmart #5232
Reid Koester	Gentian Nuzzo	Lois Schwager	Walmart Associates
Debi Kopp	Krissy O'Brien	Adam Schwartz	Keith Weisz, MD
Jason Kotas	Kyle Orcutt, RN	Betsy Seeger	Ali Wheeler
Theresa Krainz, RN	Tracey Ornelas	Heather Sees	Claire Whiteside
Asleigh Krehbiel, RN	Reba Osborn	Katrina Seidel	Katy Wilhelm
Cindy Lagace	Suzanne Paul, NP	Chris Sena	Amy Witte, NP
Tania Landauer	Kelly Paulsen	Amy Siconolfi	Joe Wood
Chris Lawler	Harold Pearce	Kimberly Siedlaczek	Lori Wozniak
Jody Leach	Elizabeth Pearce	Stacey Simon	Lucia Yeo
David Leach	Sue Ann Peck	Bernadette Simon	Megan Younaszai
Juliane Lee, MD	Joyce Pegg	Slifer Warehouse Team	Adel Younaszai, MD
Diane Leeb, MD	Robert Pegg	Blair Slott, RN	Erica Younkin
Brian Lichtenheld	Lynne Perry	August Smirl, RPh	Sharon Wagner
Pamela Lindroth	Friends from Phi Kappa	Angela Smith	Leslee Waggener
Arthur Liu, MD	Tau Fraternity	Tara Smith	
Linda Lomax	Stephanie Phillips, NP	Elfie Smith	
Gina Lorenzen	Bill Pietra, MD	Amanda Smutz	
Kara Lorenzen	Kelsey Plath	Cindy Sorensen	
Breawna Loveless	Anne Prinzhorn	Friends from SOS Outreach	
Syracusa Lu, RN	Nancy Pruckno	Cindy Spence	
Niki Luark, RN	Adrienne Rackley	Stan Stansfield	
Jennifer Lucas	Friends from Red Canyon	Leilani Stansfield, RN	
Patrick Lucas	High School	Liz Stern	
Sonya Luna	Meg Richard	Julie Stevenson and Friends	

# LEADERSHIP AND PARTNERS

## Board of Directors

Craig Foley, Chair  
Dick O'Loughlin, Vice Chair  
Brenda and Derik Allerton  
Pamela Selle Bard  
Jeri and Charlie Campisi  
Kathy Cole  
Marla and George Coleman  
Ida S. and Wiley Y. Daniel

Kathy Ferguson  
Laurie Galbreath  
Linda and John Galvin  
Marcy and John Gates  
Georgia Wall Gogel, JD  
Lia Gore, MD  
Jane M. Healy, PhD  
Rick Hermes  
Merv Lapin  
Sandy and Charles Lloyd  
Sally O'Loughlin  
Rebecca Riff  
Anne Roberts  
Suzanne and Bernie Scharf  
Beth Slifer  
Susan Washing  
Carole Watters  
Karin and Bob Weber  
Kim and Steve Winesett

### Founder

Alison Knapp

### In Memoriam

Gerald Gallegos

### Honorary Chairpersons\*

President Gerald R. Ford  
and Mrs. Betty Ford

## Leadership Team and Staff

Ruth B. Johnson, JD,  
Chief Executive Officer  
Tammy Argenbright  
Marita Bledsoe, MD  
Evan Brothers  
Rosanne Elkins  
Lisa Pease  
Ainslie Peters  
Paul St Ruth  
Katrin Laird Anderson  
Greta Campanale  
Tiana Carlson  
Ali Garrett  
Pat Hammon  
Jennifer Lucas

Adrienne Rackley

Jim Rogers

Betsy Seeger

Lora Snow

Emily St Ruth

*We are proud to announce that 100-percent of the Roundup River Ranch staff made a financial commitment to camp in Fiscal Year 2011.*

## Founder's Circle

*Recognizing visionary supporters whose gifts to Roundup River Ranch have established a secure foundation for our campers for many years to come.*

T. Denny Sanford

Knapp Mandell Family

Hermes Group

David and Francie Horvitz

The Ferguson Family

Gates Frontier Fund

Paul Newman/Newman's Own  
Foundation

Kathy and Trent Cole

Frechette Family Foundation

The Foley Family

## Advisory Committee

Sally and Dick O'Loughlin,  
Committee Chairs

Marilyn Augur

Cathy Bennett and Fred Frailey

Karen Berndt

Gerri Cohen

Kathy Cole

Marla and George Coleman

Jack and Joanne Crosby

Mary Davies

Glenn Davis

Paula and David Edwards

Cindy Engles and Stuart Frith

Regina Fink

Pat and Pete Frechette

Grace and Steve Gamble

Gail Mahoney and Jay Mahoney

Fran Good Horvitz and  
David Horvitz

John Hostetter

Karen and Dennett Hutchinson

Diana and Jim Kaylor

Barbara and Tim Kelley

Karin and Walter Loewenstern

Joan and Ron Maclachlan

Donna and Pat Martin

Donna Meyer

Bob Moroney

Jim Morter

Pam Norris

Candace Palmer

Suzi and Don Perozzi

Steve Pope

Amy and Jay Regan

Denny Sanford

Debbie and Jim Schultz

Joan and Robert Solon

Brooke and Hap Stein

Matt Teeters

Sean Ugrin

Jennifer and David White

## Medical Partners

### Founding Partner Hospital

Children's Hospital Colorado

### Partner Hospitals

National Jewish Health  
Rocky Mountain Hospital for  
Children at P/SL  
Vail Valley Medical Center

*In addition to the campers served from our partner hospitals, Roundup River Ranch is privileged to serve campers from Children's Medical Center Dallas; Texas Scottish Rite Hospital for Children; The University of New Mexico Children's Hospital; Sanford Children's Hospital in Sioux Falls, South Dakota; and Primary Children's Hospital in Salt Lake City, Utah.*

## Medical Advisory Committee

### Chair

Lia Gore, MD, FAAP  
Director of Experimental  
Therapeutics Pediatric  
Hematology/Oncology  
Children's Hospital Colorado

### Members At-Large

Alison Artico DuMond, CPNP-AC  
| Pediatric Cardiology | Children's  
Hospital Colorado

Lalit Bajaj, MD | Pediatric  
Emergency Medicine | Children's  
Hospital Colorado

Emily Barr, CPNP, CNM | HIV/  
Infectious Disease | Children's  
Hospital Colorado

Marita Bledsoe, MD | Medical  
Director, Roundup River Ranch |  
Roundup River Ranch

Emily Brown | Patient Advocate

Jeff Brown, MD | Pediatric  
Hospitalist, General Pediatrics | Vail  
Valley Medical Center

Wendy Cook, MD | Medical  
Consultant | Association of Hole in  
the Wall Camps

Stephen Daniels, MD | L. Joseph  
Butterfield Chair of Pediatrics |  
Children's Hospital Colorado

Edward DeZoeten, MD | Pediatric  
Gastroenterologist | Children's  
Hospital Colorado

Laura Dorneman, RN | Pediatric  
Oncology Nurse | Children's Hospital  
Colorado Center for Cancer and  
Blood Disorders

Katie Dueber, MD | Pediatrics |  
Carbon Valley Medical Center

Monica Federico, MD | Associate  
Director, Asthma Management  
Program | Pediatric Pulmonology |  
Children's Hospital Colorado

Ali Garrett, RN, BSN | Nursing  
Director, Roundup River Ranch |  
Roundup River Ranch

Pat Hammon, RN | Summer Staff  
Nurse Roundup River Ranch

Michael Handler, MD | Chairman,  
Department of Neurosurgery  
Seebaum-McMurray Chair in  
Pediatric Neurosurgery | Children's  
Hospital Colorado

Jane Healy, PhD | Educational  
Psychology/Child Development

Molly Hemmenway, RN, PNP  
Pediatric Neuro-Oncology |  
Children's Hospital Colorado

Edward Hoffenberg, MD | Director,  
Pediatric Inflammatory Bowel  
Disease Program | Pediatric  
Gastroenterology | Children's  
Hospital Colorado

Roger Hollister, MD | Director of  
Pediatric Rheumatology | Children's  
Hospital Colorado

Ruth Johnson, JD | Chief Executive  
Officer, Roundup River Ranch

David Kaplan, MD | Section Head,  
Adolescent Medicine; Chief Medical  
Information Officer

Adolescent Medicine | Children's  
Hospital Colorado

Kelly Knupp, MD | Co-Director,  
Clinical Epilepsy Program |  
Neurology | Children's  
Hospital Colorado

Andy Liu, MD | Pediatric  
Allergy/Immunology |  
National Jewish Health

Arthur Liu, MD | Radiation  
Oncologist, Anschutz Cancer  
Pavilion | Pediatric Radiation  
Oncology | UCHSC



Kelly Maloney, MD | Clinical Director, Leukemia Program | Pediatric Hematology/Oncology | Children's Hospital Colorado

Dennis Matthews, MD, FACP, FAAP | Assistant Professor of Internal Medicine, Colorado Health Foundation | Internal Medicine | Presbyterian/St. Luke's, University of Colorado Denver

Lisa Meltzer, PhD | Associate Professor of Psychology | National Jewish Health

Richard Miranda, MD, FACP, FAAP | Assistant Professor of Internal Medicine, Colorado Health Foundation | Presbyterian/St. Luke's/University of Colorado Denver

Geri Nelson, MSW, LCSW | Bereavement Coordinator | Children's Hospital Colorado

Rachelle Nuss, MD | Director of Sickle Cell Program | Pediatric Hematology | Children's Hospital Colorado

Bill Pietra, MD | Pediatric Transplant Cardiologist | Pediatric Cardiology | Children's Hospital Colorado

Elizabeth Pounder, PNP | Pediatric Hematology | Children's Hospital Colorado

Dean Prina, MD | Pediatrics | Partners in Pediatrics

Lisa Remaklus, MD | Pediatric Hospitalist | Vail Valley Medical Center

Adam Rosenberg, MD | Residency Program Director, Neonatology | Children's Hospital Colorado

Jason Soden, MD | Pediatric Gastroenterology | Children's Hospital Colorado

Ted Stathos | Pediatric Gastroenterology | Rocky Mountain Pediatric Gastroenterology

Natalie Vona, PhD | Pediatric Psychology

Amy Witte, FNP-C | Infectious Disease | Children's Hospital Colorado

Adel Younoszai, MD | Pediatric Cardiology | Children's Hospital Colorado

Keith Weisz, MD | Pediatric Emergency Medicine Fellowship | Pediatric Emergency Medicine | Children's Hospital Colorado

Julie Zimbelman, MD | Pediatric Hematology/Oncology | Rocky Mountain Pediatric Hematology/Oncology

#### Consulting Members

Stephen Daniels, MD | L. Joseph Butterfield Chair of Pediatrics | Children's Hospital Colorado

Patti Hardenbergh, MD | Director of Radiation Oncology | Shaw Regional Cancer Center

Marla Moore, MD | Pediatric Intensive Care | Memorial Hospital

Kerry Moss, MD | Director of Late Effects, Pediatric Hematology and Oncology | Connecticut Children's Medical Center

David Partrick, MD | Director of Surgical Endoscopy for Infants and Children | Children's Hospital Colorado

Leesa Samuels, RN | Oncology Nurse | Shaw Regional Cancer Center

Mary Shafer, MA | Certified Life Coach

Stuart Winter, MD | Director of Pediatric Hematology/Oncology | University of New Mexico School of Medicine

#### Honorary Member

Alison Knapp | Roundup River Ranch Founder

#### Denver Development Committee

Co-Chair – Debra Fagan

Co-Chair – Wendy Handler

Brenda Allerton

Virginia Cohagen

Laurie Galbreath

Jane Hall

Judy Holmes

Karen Hutchinson

Chris Jezzini

Anne Jordan

Holly Kreider

Gina Lorenzen

Deanna Rastetter

Rebecca Riff

Jenna Stapleton

Abby Summers

Susan Sweeney

Erica Younkin

#### Vail Valley Committee

Chair – Bo Pihl

Ryan Cantrell

Lauren Egan

Kristen and James Kenly

Scott McDonald

Gentian Nuzzo

Katie Richardson

Kelli and Kreston Rohrig

Matt Teeters

#### Aspen National Council

Richard Auhll

Betty and Bob Gates

Marcy and John Gates

Marcia Jobe

## Intentional programming

Our philosophy challenges participants by their own choice and supports them through their successes, as well as facilitates reflection and the subsequent self-discovery of the participants in all camp programs. Challenge-by-choice allows campers to control how they participate in our programs. Campers are encouraged to try everything and step out of their comfort zone, but they are not pressured to do anything they choose not to do. Success is always individual and all successes are celebrated at camp! Campers process their challenges and recognize and internalize their successes; the discovery process may not occur until after camp has ended.

---

## The Association of Hole in the Wall Camps

Growing global network of innovative camps and programs that provide life-changing experiences to children with serious medical conditions – always free of charge. The Association’s goal is to extend these experiences to as many children as possible around the world. Roundup River Ranch is proud to be a member of the Association.





### Morning Moose

As the first activity of the camp day before breakfast, Morning Moose lets campers participate in a variety of activities to start their day, or they can sleep in a bit later.





## **ROUNDUP RIVER RANCH SONG**

By Alex Arnick, Summer 2011

Roundup River Ranch  
We will sing and dance  
And sit by the fireside  
Come along for the ride  
  
Riding on the zipline  
While havin' the time of your life  
Tonight with so many stars in sight

Roundup River Ranch  
We will sing and dance  
And sit by the fireside  
Come along for the ride

The wind blows through the trees  
Calms my mind nature is key  
Reminds me to ride all greed love all  
and live for peace

Roundup River Ranch  
We will sing and dance  
And sit by the fireside  
Come along for the ride

Be kind we are all one  
My mind seems to be on the run  
Runnin' from the fun everyone  
Roundup River Ranch has begun

Roundup River Ranch  
We will sing and dance  
And sit by the fireside  
Come along for the ride



Roundup River Ranch  
P.O. Box 8589  
Avon, CO 81620-8589

Phone: 970.748.9983  
Fax: 970.748.9993

To learn more about our camp  
and our mission, visit us at  
[www.roundupriverranch.org](http://www.roundupriverranch.org).

---

### **Family Program**

Our Weekend Program hosted in the fall and spring offers children with chronic and life-threatening illnesses and their immediate families an unforgettable camp experience modeled after our Summer Camp Program. We welcome family members for a weekend of laughter, respite, family connections, and camp fun - completely free of charge to all participants.

Roundup River Ranch is a full member of the Association of Hole in the Wall Camps, the world's largest family of medical specialty camps for children with serious illnesses founded by Paul Newman. Viewed as the standard for camps for children with serious illnesses, Hole in the Wall Camps provide opportunities for children to build independence, gain self-confidence, and enhance coping and resilience through participation in positive recreational experiences with appropriate medical support. Utilizing the established programming philosophy, Roundup River Ranch is proud to continue the legacy established by Paul Newman and the other Hole in the Wall Camps.