

Roommate Preference:

Name _____
Last First Middle Initial

Home Address _____
P.O. Box or Street Address

City State Zip Code

Telephone (____)_____

Your Roommate Profile:

What are Your Habits and What are You Looking for in a Roommate?

	Check what applies to You!	Check what applies to Your Ideal Roommate
Smoking	<input type="checkbox"/> I Do Not Smoke <input type="checkbox"/> I Do Smoke	<input type="checkbox"/> Non Smoker <input type="checkbox"/> Smoker
Housekeeping	<input type="checkbox"/> I am Extremely Tidy & Clean <input type="checkbox"/> I am Tidy & Clean	<input type="checkbox"/> Extremely Tidy & Clean <input type="checkbox"/> Tidy & Clean
Entertain Friends in the Room	<input type="checkbox"/> Occasionally <input type="checkbox"/> Often <input type="checkbox"/> Never	<input type="checkbox"/> Occasionally <input type="checkbox"/> Often <input type="checkbox"/> Never
Dating	<input type="checkbox"/> Single <input type="checkbox"/> Attached	<input type="checkbox"/> Single <input type="checkbox"/> Attached
Early to Bed or Stays up Late	<input type="checkbox"/> Early <input type="checkbox"/> Late	<input type="checkbox"/> Early <input type="checkbox"/> Late
Music Volume	<input type="checkbox"/> Soft <input type="checkbox"/> Loud	<input type="checkbox"/> Soft <input type="checkbox"/> Loud
Music Preference	<input type="checkbox"/> Country <input type="checkbox"/> Pop <input type="checkbox"/> Hip-Hop <input type="checkbox"/> Rock <input type="checkbox"/> Jazz/Blues <input type="checkbox"/> Gospel	<input type="checkbox"/> Country <input type="checkbox"/> Pop <input type="checkbox"/> Hip-Hop <input type="checkbox"/> Rock <input type="checkbox"/> Jazz/Blues <input type="checkbox"/> Gospel
Studying	<input type="checkbox"/> Occasionally <input type="checkbox"/> Often	<input type="checkbox"/> Occasionally <input type="checkbox"/> Often
Going Out for Fun	<input type="checkbox"/> Occasionally <input type="checkbox"/> Often	<input type="checkbox"/> Occasionally <input type="checkbox"/> Often
Currently Employed	<input type="checkbox"/> Yes <input type="checkbox"/> No	<input type="checkbox"/> Yes <input type="checkbox"/> No

I like to... (check all that apply)

☐ Attend Cultural/Arts Events/Concerts
☐ Attend Bible Readings/Church Groups
☐ Attend Book Readings
☐ Join Campus Clubs/Organizations
☐ Attend Career-Oriented Activities
☐ Join Fraternity/Sorority
☐ Exercise/Aerobics/Work Out in the Gym
☐ Play a Musical Instrument

I will be a member of...

☐ Baseball
☐ Basketball ☐ men ☐ women
☐ Cross Country ☐ men ☐ women
☐ Football
☐ Tennis ☐ men ☐ women
☐ Track ☐ men ☐ women

☐ Softball
☐ Volleyball
☐ Blue Pride Marching Band
☐ Stillman College Choir

I am... (check all that apply)

<input type="checkbox"/> Adventurous <input type="checkbox"/> Aggressive <input type="checkbox"/> Confident <input type="checkbox"/> Conservative <input type="checkbox"/> Emotional <input type="checkbox"/> Energetic <input type="checkbox"/> Hard Working <input type="checkbox"/> Humorous <input type="checkbox"/> Independent <input type="checkbox"/> Laid Back	<input type="checkbox"/> Moody <input type="checkbox"/> Open Minded <input type="checkbox"/> Organized <input type="checkbox"/> Outgoing <input type="checkbox"/> Outspoken <input type="checkbox"/> Religious <input type="checkbox"/> Reserved <input type="checkbox"/> Shy <input type="checkbox"/> Spontaneous <input type="checkbox"/> Talkative
--	--

STILLMAN COLLEGE
OFFICE OF RESIDENCE LIFE/HOUSING
P.O. BOX 1430
TUSCALOOSA, ALABAMA 35403



Housing Application

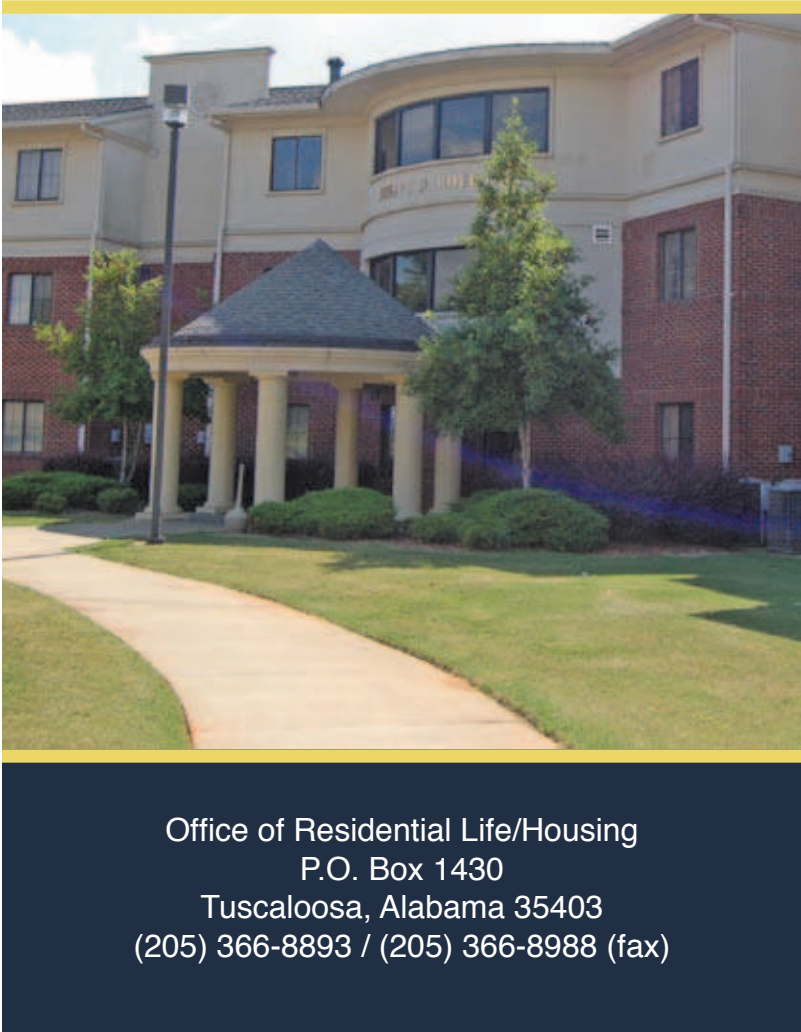

Available Housing:

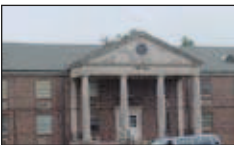

Frances Dearing Hay Hall, named in honor of Mrs. Samuel B. Hay, was opened for occupancy in the fall of 1966. It houses first and second year men.



Martin Luther King, Jr. Hall was completed in 1968. It is similar in design to Williams Hall and provides housing for male students.



John Knox Hall was constructed in 1939 as a student nurses' residence. This building bears the name of the founder of the Presbyterian Church in Scotland. Renovated in 1994, John Knox was rededicated in 1995 as a men's residence hall, housing upperclassmen and Harte Honors College students.



Joseph D. Roulhac Hall is a suite-style building completed in 2000. It houses women. The building contains laboratories and a food court. The hall was named in honor of Joseph D. Roulhac, a graduate of Stillman, a former Board of Trustee member, and the first African-American judge in Akron, Ohio.



Frank H. M. Williams Hall was completed in 1968; the building was named in honor of an alumnus, philanthropist, and former trustee of Stillman. It houses male students.



Hallie Paxon Winsborough Hall was constructed by the Women of the Presbyterian Church in 1922; and renovated- in 1966 and 1987. It provides housing for senior women. This building bears the name of Mrs. Hallie Paxon Winsborough who was Secretary of Women's Work from 1912-1929.



Marie Lundy Wynn Hall was named in honor of the wife of the college's fourth president, Dr. Cordell Wynn (1981-1997). This is a female hall that houses Harte Honors College students, honor students, and upper-class women.

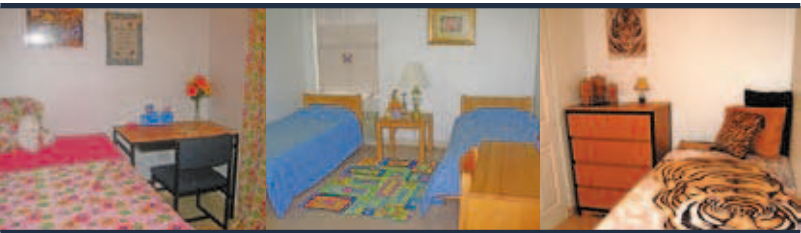

Things you need to know:

- All freshman are required to live on campus (both semesters).
- All scholarship recipients are required to live on campus.
- Room assignments are made on a first-come, first-serve basis. The housing application and housing reservation fee must be received prior to being assigned a room.
- Telephone and cable television services are provided for all students living on campus.
- Students are required to purchase renter's insurance to protect belongings that are kept in residence hall rooms.
- Reservations should be claimed no later than three (3) days after the beginning of the freshman orientation except as approved by the Office of Housing/Residence Life.

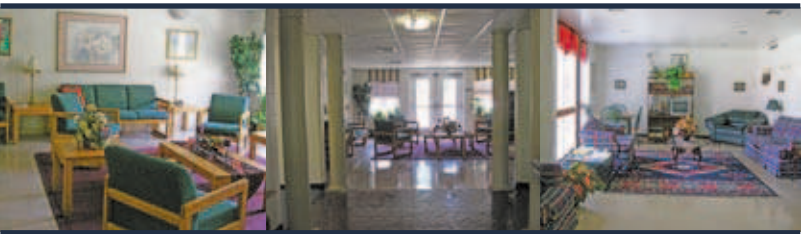

FORM INSTRUCTIONS

Please complete this form and mail to The Office of Residence Life/Housing with the required \$200.00 housing reservation fee. Students planning to live in Roulhac Residence Hall must send a \$300.00 housing reservation fee. Cashier checks or money orders should be made payable to Stillman College and should include name and social security number of the student.

NOTE: Payment of a housing reservation fee does not guarantee a specific hall or room. Hall assignments are not final or complete until total housing reservation fee is paid.

ROOM RESERVATION FEES ARE NON-REFUNDABLE.



Stillman College Housing Application Form

Semester Entering: () Fall () Spring () Summer

Name _____
Last First Middle Initial

SSN _____ - _____ - _____

Phone (____) _____ Cell (____) _____

Home Address _____
P.O. Box or Street Address

City _____ State _____ Zip Code _____

E-mail Address _____

Parent's Name _____
Provide Guardian Name if Necessary

Parent's Phone (____) _____ Cell (____) _____

Parent's Address (if different from above) _____

P.O. Box or Street Address _____

City _____ State _____ Zip Code _____

Classification for entering year:

- (Check one)
- | | |
|------------------------|--------------|
| () Beginning Freshman | () Junior |
| () Advanced Freshman | () Senior |
| () Sophomore | () Transfer |

Residence Hall Preference:

- (Check one)
- | | |
|--------------------------|------------------------------|
| ___ Hay Hall (Men) | ___ Williams Hall (Men) |
| ___ King Hall (Men) | ___ Winsborough Hall (Women) |
| ___ Knox Hall (Men) | ___ Wynn Hall (Women) |
| ___ Roulhac Hall (Women) | |

Applicant's Signature _____

Parent's Signature _____
(Required only if applicant is not 19 years of age)