

Please return this form to:

Nordic Shelter  
NSW Cross Country Committee  
PO Box 107, Jindabyne NSW 2627  
Ph.one / Fax (02) 6457 1161  
Email: nswxc1@gmail.com

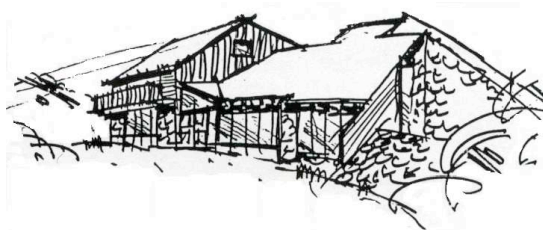

*Sverre Kaaten  
Nordic Shelter  
Perisher Valley*

<b>Personal Details:</b>			
First Name			
Last Name			
Business Name			
Mailing Address			
Town/Suburb		State	Post Code
Phone #	<b>E-mail address</b> (Please print clearly)		
Fax #			

**Donation (for the operation, upkeep and upgrading of the Nordic Shelter):**

I/We donate the sum of: ☐\$50 ☐\$100 ☐\$250 ☐\$500 ☐\$1000 ☐Other-\$ \_\_\_\_\_

**Payment Details:** Please indicate your payment method by ticking the appropriate box.

☐ Cash ☐ Direct Deposit ☐ Cheque ☐ BPay DATE \_\_\_\_ / \_\_\_\_ / \_\_\_\_

I require a receipt (Note: donations are not tax deductible) ☐ Yes

I would like to receive XC skiing news and information ☐ Yes

I would like to receive winter daily Perisher XC track reports ☐ Yes

**PAYMENT OPTIONS**

<b>DIRECT DEPOSIT</b>  BANK: Westpac ACCT NAME: The NSW Ski Association BSB: 032-728 Acct # 168910  <b>Include "NS Your Name" in the description/reference field.</b>  * Please forward your donation form to an address above.	<b>CHEQUE</b>  Make Cheques payable to: NSW Snowsports XC  * Please attach the cheque to your donation form and forward to an address above.	  BILLER CODE: 126359 REFERENCE #: 690007011  * Please <b>attach the deposit details</b> to your donation form (so your donation can be easily identified) and forward to an address above.
--	---	---



The Cross Country Committee of NSW Snowsports is the caretaker of the Sverre Kaaten Nordic Shelter, located at the Cross Country Skiing Trailhead in Perisher Valley, and is responsible (with the help of many volunteers) for the upkeep and operation of the Nordic Shelter.

The Nordic Shelter is freely available to all XC skiers. All operating expenses are met through fundraising activities and donations.

The Cross Country Community appreciates your support.