

THE
B
R
A
D
C
A
S
T
E
R



October 10, 2012

Weekly Rotary News

—Our Annual Harvest Potluck Meeting will take place at The NH Boat Museum Tuesday October 23rd 5:30 PM —

Greetings all—Mal Cook was able to provide some meeting details in my absence.

President-elect George Pacheco presided over the meeting. George as John Peterson to lead us in song, John Morgan as for the blessing. Sergeant-of-Arms George Soderberg led the pledge and the Rotary Four Way Test. Secretary John Morgan introduced our visitors as follows: Zach Tarter, Guest Speaker, -Jayne Britton, Assistant Governor, -Tom McCabe Visiting Rotarian, -Sandy Shultz Honorary Rotarian and Dr. Rich Neal Jr. Honorary Rotarian. The winning breakfast raffle ticket was won by Don McBride. Happy \$\$ were collected by George S. Jane Milligan requested all members to sign a get well card for Dennis Bean who underwent some surgery and is home recovering.

Assistant Governor Jayne Britton spoke of program collecting crutches and wheel chairs from local recycling facilities for forwarding overseas. Mal Cook volunteered to work with the Alton facility towards this effort. Mal Cook informed Jayne, also President of the Ossipee Rotary Club, the executive director of the Castle In the Clouds museum was interested in joining the Ossipee Club. Jayne will follow up and introduce him to their members. Jane Milligan then introduced Zach Tarter who invited members to attend two seminars sponsored by Edward Jones Investment Group. The first seminar held at the Inn October 25th from 5 to 7 PM. Featured will be a speaker from the Wellington Management Group and present a workshop on fiscal outcomes that could occur by year end as a result of the election outcomes. See pg. 2

Events to remember— Rotary Radio Auction —Saturday October 20, 2012. —October 23rd Annual Harvest Pot Luck Evening Meeting. Main Squeeze Partners Welcome!! Christmas Trees Delivered AM November 20 —all hands on deck please!! Save the date—Christmas Party Wednesday December 5, 2012!!

Those interested in attending the workshop should contact his office at 569-9486 and make reservations. Zach also invited members to attend a seminar at the Inn on November 7th from 5 to 7PM. Featured will be speakers Dr. Branton, Donna Brooks from Huggins Hospital and Gene Goodwin from Sugar Hill Assisted Living Community covering a program on Alzheimer's disease. Meeting was adjourned.

Our weekly schedule for the next few weeks 6:30 breakfast and 6:45 AM meeting at the Wolfeboro Inn is:

- October 17 Meeting 6:30 AM Wolfeboro Inn –Club Assembly –Last Day for Harvest Pot Luck Reservations
- October 20 Rotary Radio/TV Auction Saturday 9 AM to 3 PM all hands on deck!!!!
- October 23 Tuesday Rotary Pot Luck at **NH Boat Museum****** replaces Wednesday AM Meeting
- October 31 Meeting 6:30 AM Wolfeboro Inn —Speaker Lynn Tyler “The New Senior Center Program”

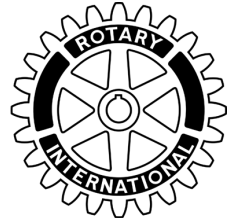
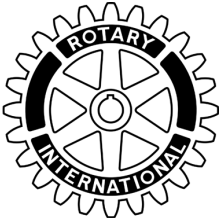

Rotary Radio/TV AUCTION

YOUR SUPPORT OVER THE LAST 12 YEARS HAVE ENABLED ROTARY TO:

Give **\$97,000** for scholarships to 97 local students.

Provide financial support of **\$44,500** towards a variety of community projects and services.

Donate **\$32,000** to aid victims of natural disasters. Help the poorest countries provide clean and safe drinking water for many of its people.

Donate **\$55,000** for support of local youth social services and recreation sites such as "The Nick."

Arrange "youth exchanges" for young professionals to meet their peers abroad.

Contribute **\$25,000** towards the Kingswood Youth Center building fund and new water well.

Donate **\$20,000** to the Huggins Hospital Fund for Charity Care.

Donate **\$25,000** to various local charities and the international wheel chair program.

Donate **\$24,000** toward Polio eradication from this Earth; an ongoing Rotary goal.

Provide direct Rotary donations totaling **\$13,000** to L.I.F.E. Ministries Food Pantry

Contribute **\$12,000** to the Hospital Aid Assoc.

As you can see, your donations totaling one third of a **million dollars** to the Rotary Club of Wolfeboro fund raisers, like the Radio/TV Auction, directly influence the Quality of Life for folks at home and around the world. All carried out with no administrative costs

October 20, 2012

Starting at 9:00 AM

Listen to WASR 1420 AM Watch Wolfeboro Community TV

8/22/12 UPDATE # 3

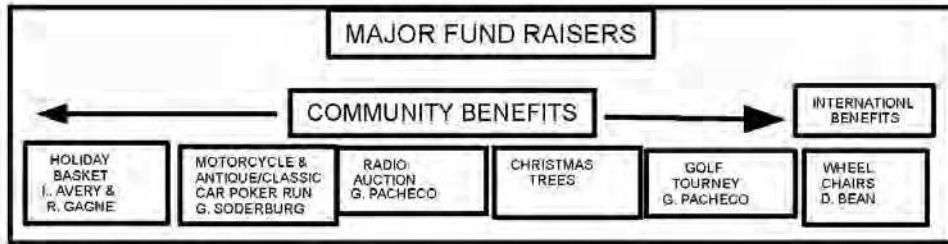
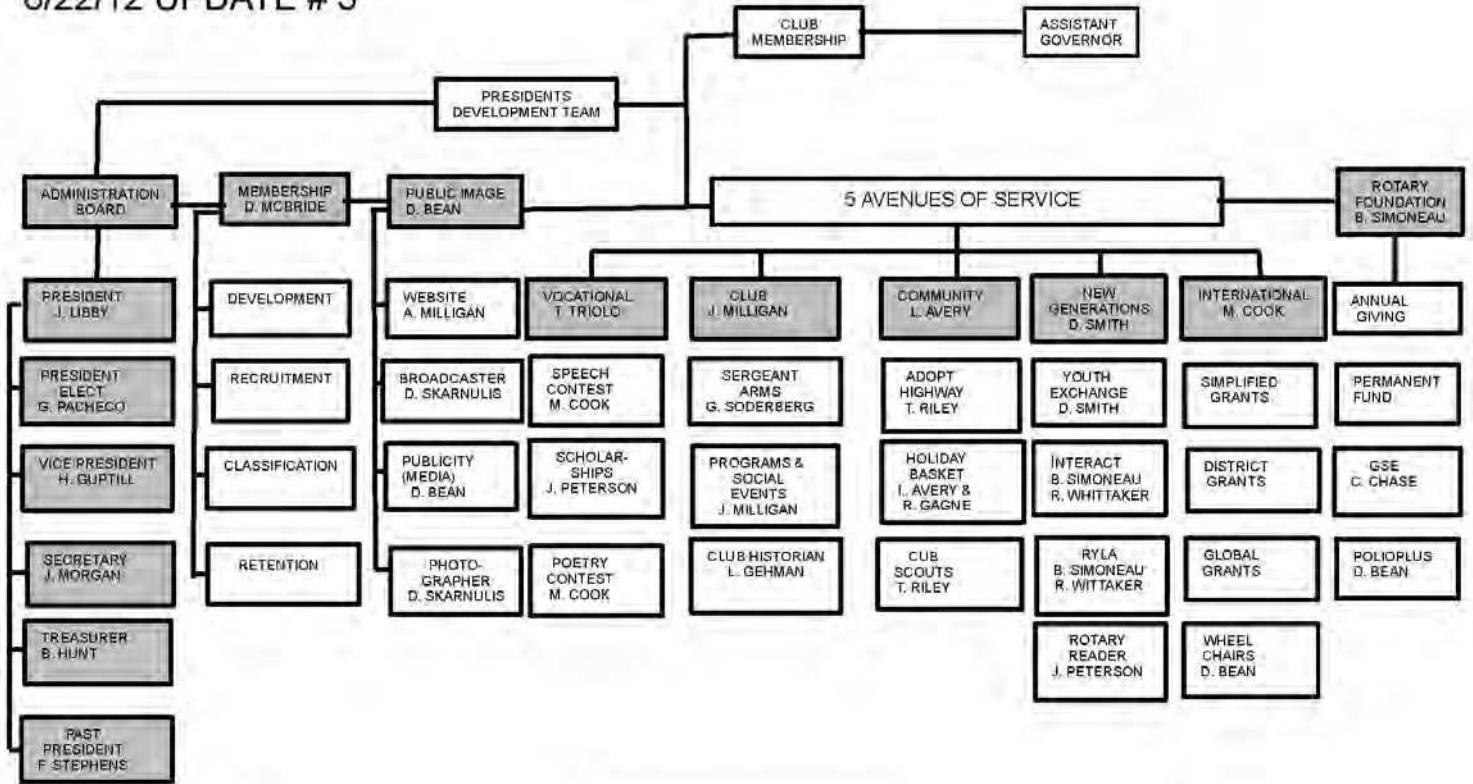



**Rotary Club of Wolfeboro
Make-up Request Form**

Name _____

Approved Substitute Activity _____

Date of Activity _____

Date of Missed Meeting _____

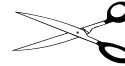

Please submit to the Club Secretary for recording

**Officers 2012-
2013**

President	Jim Libby
President-elect	George Pacheco
Vice-President	Harold Guptill
Secretary	John Morgan
Treasurer	Barbara Hunt
Club Administration	Jane Milligan
Public Relation	Dennis Bean
Rotary Foundation	Bob Simoneau
Youth Service	Don Smith
Sergeant at arms	George Soderberg
Membership	Don McBride

Places where you can go to do a make-up

Our Rotary Neighbors Meet On:

MONDAY

Rochester 12:15 pm at Governor's Inn
Ossipee -5:30 PM Indian Mound GC

TUESDAY

Laconia 7:00 am at Waterstreet Cafe
Concord 12:15 pm at Bektash Shrine Ctr.
Belmont 5:30 pm at The Lodge

WEDNESDAY

Meredith 6:00 pm at Mame's Restaurant
Pittsfield 6:15 pm at Pittsfield Comm. Ctr.

THURSDAY

Alton 6:50 am American Legion Hall
Sanford/ 7:30 am at Mousam View Place
Springvale, ME
Laconia 12:00 pm at Belknap Mill
N. Conway 7:15 am Red Jacket Inn

October Birthdays and Anniversaries

Members Birthdays

Rotarian	Date
Louise Gehman	October 05
Barbara Hunt	October 28
John Morgan	October 19
Richard Mosher	October 31
Richard Neal	October 10
Thomas Riley	October 19
Peter Roessiger	October 30
Herb Vinnicombe	October 12
Ryan Whittaker	October 24

Partner Birthdays

Rotarian	Partner	Date
William Juvonen	Karen	Oct 26
Robert Simoneau	Maureen	Oct 30

Wedding Anniversaries

Rotarian	Partner	Date	Years
David Alessandroni	Shirley	Oct 04, 1986	26
Dennis Bean	Sandra	Oct 01, 1966	46
Ray Hart	Barbra	Oct 10, 1959	53
Richard Neal	Eileen	Oct 06, 1984	28
Robert Simoneau	Maureen	Oct 02, 1982	30

Club Anniversaries

Rotarian	Date	Years
Herb Vinnicombe	Oct 15, 1955	57

ROTARY CLUB OF WOLFEBORO MEMBERSHIP

	NAME	TELEPHONE	CLASSIFICATION	PARTNER
A*	Alden, Peter	(603) 569-3302	Banking, Independent	Rhonda
A*	Alessandroni, David	(603) 569-2013	Landscape Architect	Shirley
AJ*	Avery, Lorna	(603) 569-9162	ICU Nurse	David
A*	Balboni, Joseph J.	(603) 569-1510	Trucking	Mary
SEJ*	Bean, Dennis E.	(603) 569-3290	Electric Pwr. & Light	Sandra
SE*	Carey, Rolph D.	(603) 569-3696	Insurance Agcy. Exec.	Lois
AJ*	Chase, Cecile	(603) 859-6086	Branch Bank Management	Robert
AJ*	Cook, Malcolm	(603) 875 7535	Transportation Insurance	Jane
SE*	Copeland, Robert M.	(603) 569-3388	Business Negotiation	Carla
A*	Gagne, Frederick R.	(603) 569-5531	Funeral Director	Betty Ann
A*	Gehman, Louise	(603) 569-4153	Librarian	Wayne
A	Guptill, Harold	(603) 841-5124	Pewter Mfg.	Kathy
A*§	Hamilton, Richard C.	(603) 569-9333	Real Estate Insurance	Marian
A*	Hart, Raymond	(603) 569-2840	Marketing Consult.	Bobbie
PS*	Hulm, James R.	(603) 569-6693	Chemical Engineer.	Els
A*	Hunt, Barbara	(603) 630-6755	Cottage Rentals	
SE*	Juvonen, William H.	(603) 569-0117	Corp. Aircraft Sales	Karen
AJ*	Libby, James B.	(603) 544-6147	Builder	Elizabeth
A*	Lockhart, G. Robert	(603) 569-5905	Cheese Mfg.	Ramona
AJ*	McBride, Donald H.	(603) 569-2785	Pharmacist	Sabra
SEJ*§	Milligan, Andy	(03) 569-4330	Chamber of Comm.	Jane
SE*§J	Milligan, Jane H.	(603) 569-4330	Retail Clothing	Andy
SEJ*§	Morgan, John T.	(603) 569-2972	Engr. Program Mgt.	Mary Jo
A	Mosher, Dick	(603)569-9291	Engr.Consultant	Georgia
A	Owen, David W	(603)-630-7721	Town Manager	Mary
A*	Pacheco, George	(603) 515-1088	Camp Director	Linda
SE*	Peterson, Jr., John V	(603) 569-4857	Education History	Kit
A	Pijoan, Peter	(603) 875-8894	Director, Community TV	Emma
A	Riley, Thomas J	(603)-569-2670	Financial Analyst	Heather
A*	Roessiger, Peter D.	(603) 569-2024	Plastic Molding	Leigh
A*	Rogers, Jim	(603) 569-1683	Aerospace Executive	Thea
A	Rondeau, Dean	(603) 520-7595	Law Enforcement	Schelley
SEJ	Roundy,Edward K	(603)569-3399		Martha
SEJ*§	Simoneau, Robert G.	(603) 569-5707	Admin. Private Sch.	Maureen
A*	Skarnulis, David G.	(603) 569-2141	Auto Parts Special Admin.	Bess
A	Smith, Donald	(603) 515-3416	Lawyer	Suzanne
A	Soderberg II, George	(603)-569-3016	Hotel Management	
A*	Stephens, Fred	(603) 569-2511	Sales-Marketing	Thelma
SE*	Triolo, Anthony	(603) 569-6248	Real Estate Sales	Rosalie
SEJ*§	Vinnicombe, Herb	(603) 569-4584	Cottage Colony	Anne
A	Whittaker, Ryan	(603)-539-5335	Education Guidance	Candy
A	Wiswell, Byron	(603)569-9038	consultant	Joan

A = Active; SA = Senior Active; SE = Senior Active, Exempt; PS = Past Service
* = Paul Harris Fellow; † = District Governor; ‡ = Past District Governor
§ = Foundation Benefactor J = Past President; H = Honorary.

ROTARY CLUB OF WOLFEBORO HONORARY MEMBERS

	NAME	TELEPHONE	CLASSIFICATION	PARTNER
H§*	Bentley, Shirley	(603) 569-3714		(none)
H	Mulloy, Jr. Charles	(603) 569-2062		
HJ*	Neal, Richard J. Jr.	(603) 569-1076	Dentist	Eileen
H*	Schultz, Sandy	(805)-231-9449	Medical	(none)
HJ*	Trites, Tom	(603) 569-3208	Auto Sales Gen. Mgr.	Stacey
HJ*	Waldron, Robert J	(603) 569-5527	Estate Planning Law	Janet

* = Paul Harris Fellow; § = Foundation Benefactor J = Past President;
• H = Honorary.

The Broadcaster

THE ROTARY CLUB OF WOLFEBORO
 P.O. Box 781
 Wolfeboro, NH 03894-0781
<http://www.wolfebororotary.org>
 RI District 7850:
<http://www.rotary7850.org>
 Rotary Zone 24-32:
<http://www.rotaryzones24-32.org>



Wolfeboro

The Oldest Summer Resort in America



Rotary Club of Wolfeboro, New Hampshire

CLUB PRESIDENTS

2012-2013 OFFICERS

President - Jim Libby
President Elect - George Pacheco
Vice President - Harold Guptill
Immediate Past President - Fred Stephens
Secretary - John Morgan
Treasurer - Barbara Hunt
Club Administration - Jane Milligan
Public Relations - Dennis Bean
Rotary Foundation - Bob Simoneau
Service Projects - Don Smith
Membership - Don McBride

2012-2013 BOARD OF DIRECTORS

Club Administration	Jane Milligan
Membership	Don McBride
Rotary Foundation	Robert Simoneau
Public Relations	Dennis Bean
Sergeant at Arms	George Soderberg II

2012-2013 COMMITTEE CHAIRS

Community Service	Lorna Avery
Vocational Service	Tony Triolo
International Service	Mal Cook
Fundraising	Harold Guptill
New Generations	Don Smith
Club Historian	Louise Gehman

1927-28	Fred U. Landman	1970-71	John F. Waters
1928-29	Fred U. Landman	1971-72	James E. Gorman
1929-30	Ralph K. Bearce	1972-73	Russell C. Chase
1930-31	A. Cooper Ballentine	1973-74	Herbert P. VanBlarcom
1931-32	A. Cooper Ballentine	1974-75	Herbert G. Vinnicombe (PDG)
1932-33	J. Clifton Avery	1975-76	John S. Chappell
1933-34	Clayton M. Wallace	1976-77	Gordon Avery
1934-35	Alfred Meader	1977-78	John Ballard
1935-36	Dr. Fred Clow	1978-79	Robert Fornier
1936-37	Dr. W. J. Dyer	1979-80	Edward Roundy
1937-38	Ralph G. Carpenter, II	1980-81	Warren Thompson
1938-39	Harry F. Libby	1981-82	Alexander Parker
1939-40	Raymond E. Jewell	1982-83	Donald McBride
1940-41	Cecil E. Corkum	1983-84	Gordon Reade
1941-42	Harold Hart	1984-85	Bradford W. Gile
1942-43	Murray I. Fuller	1985-86	Paul A. Horton
1943-44	Edwin L. Clark	1986-87	Donald F. L. Hallock
1944-45	Howard C. Avery	1987-88	Roy Ballentine
1945-46	Leon C. Robinson	1988-89	D. Weller Dugan
1946-47	Jesse H. Gould	1989-90	William Burke
1947-48	Dr. Melvyn D. Hale	1990-91	Stanley Stevens
1948-49	Clement P. Calvin	1991-92	Donna King Cooper
1949-50	Richard W. Detscher, Sr.	1992-93	Stephen Durgan
1950-51	Arthur R. Barnard	1993-94	B. A. Milligan (PDG)
1951-52	Philip E. Thurell	1994-95	Gary R. Miller
1952-53	Burtis F. Vaughan, Jr.	1995-96	Kathleen K. Nickerson
1954-55	Clarence L. Murphy	1996-97	Robert G. Simoneau
1955-56	Jason E. Boynton	1997-98	Dennis E. Bean
1956-57	Theodore P. Malone	1998-99	Laura A. Cronin
1957-58	John P. Lillis	1999-00	John N. Pernokas
1958-59	Howard E. Bean	2000-01	James B. Libby
1959-60	H. E. Erickson (PDG)	2001-02	John T. Morgan (PDG)
1960-61	Stanley K. Read	2002-03	Robert J. Waldron
1961-62	Dr. Frank M. Swaffield	2003-04	Dr. Rich J. Neal, Jr.
1962-63	John B. Nay	2004-05	Loren J. Ackerman
1963-64	Dr. Edwin B. Goodall	2005-06	Tom T. Trites
1964-65	Robert P. Hopewell	2006-07	Jane H. Milligan
1965-66	Herbert D. Tinker	2007-08	Cecile Chase
1966-67	Willard Whiting	2008-09	Kenneth Hoyt
1967-68	Gerald F. Briggeman	2009-10	Lorna Avery
1968-69	Rev. Edward W. Cantwell	2010-11	Mal Cook
1969-70	Carl Contois	2011-12	Fred Stephens

Chartered December 21, 1927; Club Number 6422
 Meets 6:45 AM, Wednesday
 Wolfeboro Inn, Wolfeboro, New Hampshire



RI President: Sakuji Tanaka
 RI Zone 24-32 Director: Ken Grabeau
 District 7850 Governor: "Sonny" Holt
 Asst. District Governor: Jayne Britton



Start with Rotary
 and good things happen.