

Theatre Development Fund presents  
**Audio Described** Performances of *MARY POPPINS*, *THE LITTLE MERMAID* & *THE LION KING*  
 for Elementary, Middle and High School Students who are Blind or have vision loss  
*Audio Describer for all shows: Andrea Day*



**MARY POPPINS**

The Banks family in London finds its life quite changed after the arrival of nanny Mary Poppins with her magic umbrella and carpet bag. Based on Disney's hit film, the musical stars Ashley Brown, Gavin Lee and Rebecca Luker. Richard Eyre directs.

**Where: New Amsterdam Theatre, 205 West 42nd St. (between Broadway & 8th Ave.) NYC**

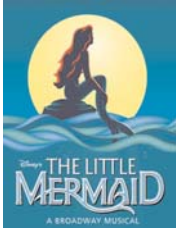

**THE LITTLE MERMAID**

Based on Disney's 1989 animated film, the musical follows, Ariel, the young mermaid, as she falls in love with a mortal and, to join him, strikes a bargain with an evil sea witch. Sierra Boggess, Sherie Rene Scott and Sean Palmer star. Francesca Zambello directs.

**Where: Lunt-Fontanne Theatre, 205 West 46th St. (between Broadway & 8th Ave.) NYC**



**THE LION KING**

Winner of six 1998 Tony Awards including Best Musical! Julie Taymor's famous staging of the classic 1994 Disney animated film brings to life the adventures of Simba, a young lion cub, who struggles to accept responsibilities and claim his destined role as king. Music by Elton John, with lyrics by Tim Rice.

**Where: Minskoff Theatre, 200 West 45th St. (between Broadway & 8th Ave.) NYC**

**Deadline:** ALL Ticket orders must be received by **October 1, 2008** **\*\*These tickets will sell out fast, so order NOW!\*\***

**When:** Wednesday, October 15, 2008 at 2 PM *Mary Poppins* audio described  
 Wednesday, October 29, 2008 at 2 PM *The Little Mermaid* audio described  
 Wednesday, December 10, 2008 at 2 PM *The Lion King* audio described

**Tickets** Orchestra seating with no ticket fee **Recommened Ratio:** All students: 1 adult to 3 students

Please fill out form below and return to TDF, 520 8th Ave., Suite 801, New York, NY 10018 Attn: Sarah Aziz or Fax it to (212) 768-1563 Attn: Sarah Aziz Orders are filled on a first come, first serve basis



School: \_\_\_\_\_

Street Address: \_\_\_\_\_

City, State, Zip: \_\_\_\_\_

Contact Person: \_\_\_\_\_

Tel: \_\_\_\_\_ Fax: \_\_\_\_\_ E-mail: \_\_\_\_\_

Please indicate show and date in order of preference:

\_\_\_\_\_ *Mary Poppins* Oct. 15 at 2 PM \_\_\_\_\_ *Little Mermaid* Oct. 29 at 2 PM \_\_\_\_\_ *Lion King* Dec. 10 at 2 PM

Number of students who are Hard of Hearing or Deaf: \_\_\_\_\_ Number of accompanying adults: \_\_\_\_\_

**TOTAL Number of tickets requested:** \_\_\_\_\_

**Please remember these tickets are for students with vision loss, especially those with no or minimal exposure to theatre.**

Voice: (212) 912-9770 ext. 382 TTY: (212) 719-4537 Fax: (212) 768-1563 E-Mail: saraha@tdf.org  
 Theatre Development Fund, 520 8th Ave. Suite 801, New York, NY 10018 ATTN: TAP



Theatre Development Fund

Theatre Development Fund offers  
45 minute preparation workshops  
by Andrea Day

TDF/TAP is proud to offer preparational workshops for students. Teaching artist and audio describer, Andrea Day, will come to your school to prepare your students for their trip to see one of Disney's smash Broadway hits, *Mary Poppins*, *The Little Mermaid* or *The Lion King*. She will teach the plots, the characters as well as relevant educational themes. Games and other exercises will be included to ensure your students have a complete understanding of the show. A copy of the study guide that Andrea uses will be mailed to you ahead of time by TDF so you can better prepare your students for her visit.

Workshops are 45 minutes long or 1 class period.  
8 students minimum.  
Workshops not recommended for more than 20 students  
Larger groups can be split into 2 or more workshops  
Please do not schedule your workshop during lunch!

Please detach, fill out form below and return to TDF, 520 8th Ave., Suite 801, New York, NY 10018 Attn: Sarah Aziz



School: \_\_\_\_\_

Street Address: \_\_\_\_\_

City, State, Zip: \_\_\_\_\_

Contact Person: \_\_\_\_\_

Tel: \_\_\_\_\_ Fax: \_\_\_\_\_ E-mail: \_\_\_\_\_

Please list 4 dates and times for your workshop in order of preference:

1st Choice \_\_\_\_\_ 2nd Choice \_\_\_\_\_ 3rd Choice \_\_\_\_\_ 4th Choice \_\_\_\_\_

Voice: (212) 912-9770 ext. 382 TTY: (212) 719-4537 Fax: (212) 768-1563 E-Mail: saraha@tdf.org

---

Theatre Development Fund is grateful for the generous public and private support which make TDF Accessibility Programs (TAP) possible. Major funding for TAP is provided by SAP. Additional support is provided by: Theodore H. Barth Foundation Inc.; The Mary Duke Biddle Foundation; The Bodman Foundation; The Louise & Arde Bulova Fund; City of New York Department of Cultural Affairs; Anna E. Crouse; Friars National Association Foundation; Harry S. Black & Allon Fuller Fund; Goldman, Sachs & Co.; Hearing Loss Association of Sarasota; Hearing Loss Association of America, Westchester Chapter; JPMorgan Chase Foundation; Laurence W. Levine Foundation Inc.; The McGraw-Hill Companies; The Edith Meiser Foundation; National Endowment for the Arts; Newman's Own Foundation; New York State Council on the Arts; Henry Nias Foundation; The Fan Fox & Leslie R. Samuels Foundation, Inc., Frank & LaVonne Stocco.