



UNITED STATES FOREST SERVICE
TONTO NATIONAL FOREST
GLOBE RANGER DISTRICT

CLOSURE ORDER
ICEHOUSE CANYON TRAIL 198 AND TELEPHONE TRAIL 192

PINAL MOUNTIAN AREA, GLOBE RANGER DISTRICT

PROHIBITIONS

Pursuant to 16 USC 551 and 36 CFR 261.50(a), the following acts are prohibited on the Tonto National Forest:

Going into or being upon the Icehouse Canyon Trail (TS198) or the Telephone Trail (TS192) as shown on the attached map. (36 CFR 261.55(a))

EXEMPTIONS

Pursuant to 36 CFR 261.50 (e), the following persons are exempt from this Order:

1. Persons with a Forest Service permit specifically authorizing the otherwise prohibited act or omission.
2. Any Federal, State, or local law enforcement officer, or member of any organized rescue or fire fighting force in the performance of an official duty.
3. Any Arizona Public Service employee or contractor while engaged in official duties.

RESTRICTED AREA DESCRIBED

The restricted trails are the Icehouse Canyon Trail (TS198) and the Telephone Trail (TS192) located in Gila County, Gila Salt River Meridian Township 1 South, Range 15 East, Sections 21, 22, 28, and 33; Township 2 South, range 15 East, Section 4.

PURPOSE

The purpose of this order is for the protection of forest visitors, employees, cooperators and contractors while maintenance work is being performed on the power lines adjacent to the trails where there is significant risk of serious bodily harm during these procedures.

IMPLEMENTATION

1. The prohibitions in this order become effective on March 13 and remain effective through May 15, 2014.
2. These prohibitions are in addition to the general prohibitions in 36 CFR Part 261, Subpart A.
3. Violation of these prohibitions is punishable by a fine of not more than \$5,000 for an individual or \$10,000 for an organization, imprisonment for not more than 6 months, or both. (16 U.S.C. 551 and 18 U.S.C. 3559 and 3571).

Done this 11th day of March, 2014 in Phoenix, AZ.

KERWIN S. DEWBERRY

KERWIN S. DEWBERRY
Deputy Forest Supervisor
Tonto National Forest



TONTO NATIONAL FOREST

Globe Ranger District

Pinal Peak APS Powerline Replacement - Trail Impact



Closure Order - Exhibit A

This product is reproduced from geospatial information prepared by the U.S. Department of Agriculture, Forest Service. GIS data and product accuracy may vary. They may be developed from sources of differing accuracy, accurate only at certain scales, based on modeling or interpretation, incomplete while being created or revised etc. Using GIS products for purposes other than those for which they were created may yield inaccurate or misleading results. The Forest Service reserves the right to correct, update, modify, or replace GIS products.

Scale: 1 inch = 4,000 feet

Datum/Projection: 1927 North American

Map Created On: 02/28/2014

Map Created By: McEntarffer

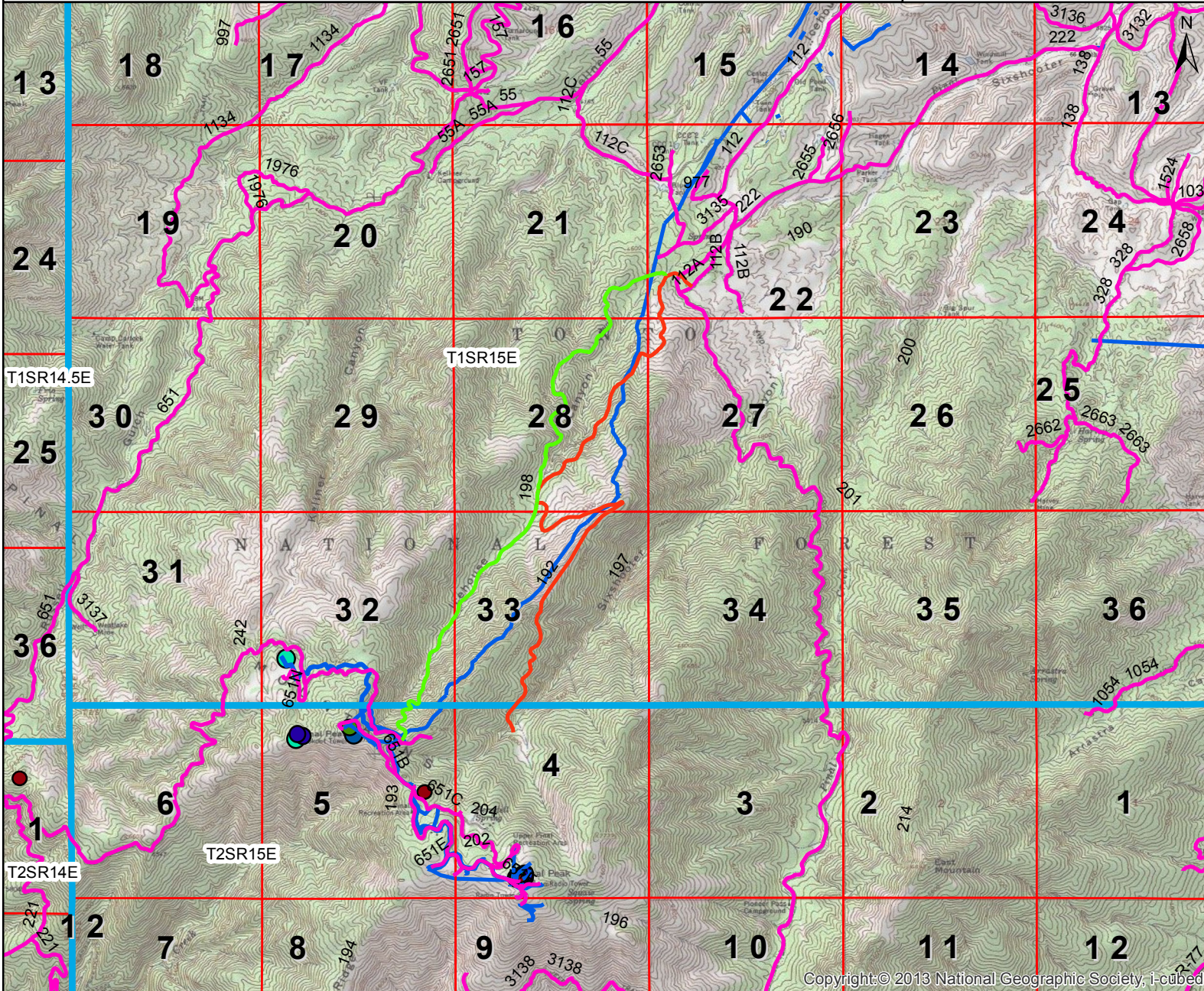

Legal Description: Gila Salt River Meridian
T. 1S, R. 15E., Sec 21, 22, 28, and 33;
T. 2S, R.15 E., Section 4

Legend

- Township
- Section

Roads & Trails

RTE_NO

- 192
- 198
- powerline



Copyright © 2013 National Geographic Society, i-cubed

Copyright © 2013 National Geographic Society, i-cubed