

For the first time ever, Cal-Pac Camps will be offering two registration options for your convenience:





1. Register by Mail using the paper registration form provided on the opposite page or

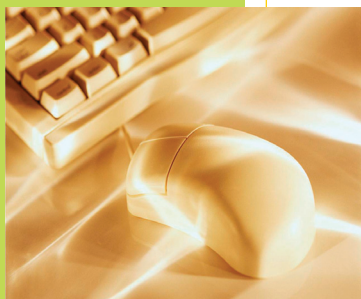

2. Register Online by visiting our website at: calpaccamps.org

Either way, register today to reserve your space at camp. Space is limited and deadlines are approaching fast!



 For Help with Registration call 626.568.7330

REGISTRATION INFO



Instructions & Policies

There are two methods of registering for Summer Camp programs this year:

1. Fill out the registration form on the opposite page (front and back), one form for each child registering, and mail it in to the appropriate registrar listed for your District or Conference camp. Please be sure to fill in all of the blanks completely and include appropriate registration fees. Your space at camp will not be reserved until all information and necessary fees are received by the registrar.
2. Log on to our website at www.CalPacCamps.org and click on "Register for Summer Camp". This link will take you to our Online Registration System located on a secured server hosted by Thriva. Follow the links and fill in all of the required fields. Payment for registration fees can be made online using MasterCard, Visa, Discover or E-check or mailed in separately.

Upon receipt of registration via mail or through our online system, a confirmation packet will be sent to you by email and/or snail mail. Please read the confirmation packet carefully as it will detail additional information necessary to prepare you for camp.

Late Fees and Cancellations

Please carefully note that each camp has a different registration deadline and late fee. Our online registration system will calculate the late fee automatically depending on when you actually register. For paper registrations, please add in any additional fees necessary on the form.

All camps will follow the same cancellation and refund schedule:

Cancellation made >>>>>	Amount refunded >>>>>
2 months before beginning of camp:	Full refund of registration fees
1 month before beginning of camp:	Registration fee minus \$20 service charge
2 weeks before beginning of camp:	Registration fee minus \$50 service charge
* No refunds given less than 2 weeks before beginning of camp!	

Dress Codes and Code of Conduct

Each camp and its leaders have the right to establish and enforce certain dress and behavioral codes that will be outlined in the confirmation packets sent to the campers. Our goal is to create a safe and spiritually healthy environment for all participants. Any breach of camp rules and policies may lead to the camper being sent back home. In such cases, transportation of the camper remains the sole responsibility of the parent/guardian.

Registration Form

Step 1: Choose Your Camp

Please check ONLY ONE of the camps listed to the right that you would like to attend and fill out the information below. (If you are planning to attend more than one camp, use a separate registration form for each camp.)

Step 2: Camper Information

Name: _____ Email: _____
Preferred Name or Nickname: _____ Sex: ☐ Male ☐ Female
Birthdate: _____ Grade in the Fall 2008: _____
Address: _____ Phone: _____
Church: _____ District: _____

Step 2: Parent / Guardian Information

Name: _____ Email: _____
Relationship to the Camper: _____ Are You the Legal Guardian? ☐ Yes ☐ No
Address: _____ Work Phone: _____
Home Phone: _____
Cell Phone: _____
* Alternate Emergency Contact: _____ Phone: _____

Step 3: Calculate and Enclose Payment

ITEM AMOUNT
Basic Registration Fee
Late Fee + _____
Misc Fees (T-Shirt, Photos, etc.). + _____
T-shirt Size: ☐ small ☐ medium ☐ large ☐ x-large
Total
Camperships / Discounts - _____

Are You Receiving Any Camperships?

☐ Yes ☐ No

Please indicate amount and source:

\$ _____ from _____

Amount Enclosed: \$ _____ **Check No.** _____



I WOULD LIKE TO ATTEND THE FOLLOWING CAMP:

HAWAII DISTRICT

- ☐ Kipahulu Service
- ☐ Haleakala Backpacking
- ☐ Kalaupapa Hawaiiiana
- ☐ Kaho'olawe Hawaiiiana

LONG BEACH DISTRICT

- ☐ Elementary
- ☐ Junior / Senior High

PASADENA DISTRICT

- ☐ Elementary
- ☐ Junior High
- ☐ Senior High

RIVERSIDE DISTRICT

- ☐ Elementary
- ☐ Junior High
- ☐ Senior High

SAN DIEGO DISTRICT

- ☐ Younger Elementary
- ☐ Older Elementary
- ☐ Junior High
- ☐ Senior High

SANTA ANA DISTRICT

- ☐ Elementary
- ☐ Junior High
- ☐ Senior High

SANTA BARBARA DISTRICT

- ☐ Younger Elementary
- ☐ Older Elementary
- ☐ Junior High
- ☐ Senior High

CONFERENCE CAMPS

- ☐ Flood LA Youth Summer Retreat
- ☐ Urban Kids Camp
- ☐ ACT Bike Camp



Some other policy information that you should be aware of:

- Cal-Pac Camps strictly abides by the Annual Conference's Safe Sanctuaries policy. As such, all of our Camp staff, age 18 and older, have been background checked. The physical and emotional safety of our campers is of utmost priority to us.
- Cal-Pac Camps does not discriminate on the basis of religion, race, sex or sexual orientation. We believe that God loves all individuals and unconditionally welcomes them to experience Christ in God's wonderful creation.
- Cal-Pac Camps may take photos and videos during camp which may later be used for marketing and promotional purposes within the bounds of the California-Pacific Annual Conference. If you would not like your child's image appearing in any of these materials, please request this in writing to:

Cal-Pac Camps
PO Box 6006
110 South Euclid Ave.
Pasadena, CA 91102

or by email to:
syun@cal-pac.org

Health & Waiver Form

Step 1: Detail Any Current or Recent Past Medical Conditions

Please indicate below any medical information that the Camp Staff should be aware of: i.e. allergies to medication/food, etc. This information must be completed for all campers and signed by parent or guardian for individuals under the age of 18. For campers over the age of 18, they must complete the form and sign for themselves. CAMPERS CANNOT BE REGISTERED UNLESS THIS FORM IS COMPLETED AND SIGNED!

Check any of the following conditions to which the camper is subject:

- ☐ Bronchitis ☐ Fainting Spells ☐ Sleep Walking ☐ Ear Trouble ☐ Sinus Trouble
☐ Convulsions ☐ Hyperactivity ☐ Asthma ☐ Bed Wetting
☐ Other: _____

** Please attach on an additional piece of paper an explanation of any physical, emotional or other conditions which will limit the Camper's participation in activities at Camp.*

List all of the Camper's allergies to any foods or medications: _____

List any medications that the Camper will bring to Camp: _____

List any special dietary needs (e.g. Vegetarian, Vegan, Diabetic, etc.): _____

Date of Last Tetanus Shot (must be within last ten years): _____

Step 2: Camper's Insurance Information

Name on Policy: _____ Policy #: _____

Insurance Company: _____

Name of Family Doctor: _____ Phone #: _____

☐ Camper does not have any Medical Insurance.

Step 3: Permission and Liability Release

I, the undersigned parent or guardian of a minor, _____

do hereby authorize pursuant to Family Code Sections 6900-6910 any adult staff member of Cal-Pac Camps, as agent for the undersigned to consent on behalf of said minor to X-ray, examination, anesthetic, medical or surgical diagnosis or treatment, and hospital care under the general or special supervision and upon the advice of or to be rendered by a physician and surgeon licensed under the provisions for the Medical Practice Act. For myself, and on behalf of said minor, I release, hold harmless and indemnify the California-Pacific Annual Conference, its Boards, officers, member, clergy, staff, agents and volunteers from any and all claims, losses, costs, obligation and liabilities for injuries to any persons or for damages to or loss of property of any kind in any way arising out of participation of the above mentioned minor, whether or not arising from any alleged active negligence, fault or legal liability of any kind of the California-Pacific Annual Conference, its Boards, officers, members, clergy, staff, agents and volunteers to the fullest extent permitted by California law. This authorization shall be effective June 1st to August 30th, 2008 inclusive. A photocopy or other reproduction of this authorization shall be considered as an original.

Signature of Parent / Guardian if Camper is under 18

Signature of Camper if age 18 or older

Date

After filling out this form completely, please detach and mail it into your designated registrar.

DIRECTORY of Registrars & Coordinators

Hawaii District

District Coordinator: Rev. Richard Matsushita ☎ 808.256.8466 ✉ rtmatsushita@juno.com

Registrar: Rev. Richard Matsushita ☎ 808.256.8466 ✉ rtmatsushita@juno.com
 Mail Completed Registrations to: >>>> 2830 Peter Street
 Honolulu, HI 96816

Long Beach District

District Coordinator: Rev. Lee Carlile ☎ 562.433.7401 ✉ pastor@graceumclb.org

Registrar: Kathie Auld ☎ 310.546.5748 ✉ auld.family@gte.net
 Mail Completed Registrations to: >>>> 1551 El Prado Avenue
 Torrance, CA 90501

Pasadena District

District Coordinator: Rev. Jim Powell ☎ 661.947.3103 ✉ jimpowell2@hotmail.com

Registrar: Nancy Person ☎ 323.257.7132 ✉ campregistrar@adelphia.net
 Mail Completed Registrations to: >>>> 4304 West Avenue 41
 Los Angeles, CA 90065

Riverside District

District Coordinator: Tracey Brown ☎ 909.797.1143 ✉ tracey@yucaipamethodist.org

Registrar: Linda Ewan ☎ 909.797.1143 ✉ linda@yucaipamethodist.org
 Mail Completed Registrations to: >>>> 35177 Beech Avenue
 Yucaipa, CA 92399

San Diego District

District Coordinator: Alisa Wells ☎ 619.701.3337 ✉ sugie1980@gmail.com

Registrar: Camp Registrar ☎ 619.701.3337 ✉ sugie1980@gmail.com
 Mail Completed Registrations to: >>>> 2231 Camino Del Rio South #303
 San Diego, CA 92108

Santa Ana District

District Coordinator: Jeremy Davis ☎ 714.778.0714 ✉ jandmd@gmail.com

Registrar: Kathi Verstegen ☎ 562.945.6206 ✉ CampRegistrar@gmail.com
 Mail Completed Registrations to: >>>> 14710 Blue Sky Road
 Hacienda Heights, CA 91745

Santa Barbara District

District Coordinator: Judi King ☎ 661.252.2182 ✉ judikin7@yahoo.com

Registrar: Janet Napoli ☎ 661.297.1042 ✉ jmanapoli@ca.rr.com
 Mail Completed Registrations to: >>>> 26640 Bouquet Canyon Road
 Santa Clarita, CA 91350

Conference Camps

Urban Kids Camps Dean: Wanda Betha ☎ 626.568.7318 ✉ wbetha@cal-pac.org
 Mail Completed Registrations to: >>>> 110 South Euclid Avenue, PO Box 6006
 Pasadena, CA 91102

Flood LA Summer Retreat Dean: JP Park ☎ 909.618.6128 ✉ jpjdsn212@hotmail.com
 Mail Completed Registrations to: >>>> 6663 Monte Carlo Place
 Rancho Cucamonga, CA 91701

ACT Cascade Bike Tour Dean: Reine Wiley ☎ 805.495.6885 ✉ reine@wileyinspect.com
 * Dean must be contacted by phone or email prior to registration.

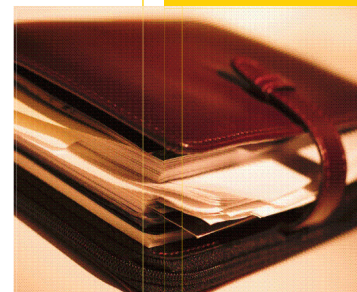

CAMPSITES OF THE CALIFORNIA-PACIFIC ANNUAL CONFERENCE

Aldersgate Retreat & Cultural Center

925 Haverford Avenue
 Pacific Palisades, CA 90272
 310.454.6699

Camp Arroyo Grande

PO Box 328
 250 Wesley Street
 Arroyo Grande, CA 93421
 805.489.4139

Camp Cedar Glen

PO Box 2500
 743 Farmer Road
 Julian, CA 92036
 760.765.0477

Colby Ranch

23828 Angeles Forest Hwy
 Palmdale, CA 93550
 626.792.2296

Lazy W Ranch

PO Box 529
 23852 Hot Springs Cyn Rd
 SJ Capistrano, CA 92693
 949.728.0141

Sturtevant's Camp

PO Box 847
 Sierra Madre, CA 91025
 760.249.4626

Camp Wrightwood

PO Box 66
 1401 Linnet Street
 Wrightwood, CA 92397
 760.249.3453