

Outdoor Heritage Fund Grant Application

The purpose of the North Dakota Outdoor Heritage Fund is to provide funding to state agencies, tribal governments, political subdivisions, and nonprofit organizations to:

Directive A. Provide access to private and public lands for sportsmen, including projects that create fish and wildlife habitat and provide access for sportsmen;

Directive B. Improve, maintain, and restore water quality, soil conditions, plant diversity, animal systems and to support other practices of stewardship to enhance farming and ranching;

Directive C. Develop, enhance, conserve, and restore wildlife and fish habitat on private and public lands; and

Directive D. Conserve natural areas for recreation through the establishment and development of parks and other recreation areas.

Exemptions

Outdoor Heritage Fund grants may not be used to finance the following:

- A. Litigation;
- B. Lobbying activities;
- C. Any activity that would interfere, disrupt, or prevent activities associated with surface coal mining operations; sand, gravel, or scoria extraction activities; oil and gas operations; or other energy facility or infrastructure development;
- D. The acquisition of land or to encumber any land for a term longer than twenty years; or
- E. Projects outside this state or projects that are beyond the scope of defined activities that fulfill the purposes of Chapter 54-17.8 of the North Dakota Century Code.

Application Deadline

Applications for the first grant round cycle are due on **December 2, 2013 at 5:00 p.m. CST.** All information, including attachments, must be submitted by that date. See instructions below for submission information.

Instructions

It is our intent to have this form available on line. However, until that on-line form is available we are asking that you submit your application as a Word document. Please download this Word document (available on the Industrial Commission/Outdoor Heritage Fund Program website at <http://www.nd.gov/ndic/outdoor-infopage.htm>) to your computer and provide the information as requested. You are not limited to the spacing provided except in those instances where there is a limit on the number of words. After completing the application, save it and attach it to an e-mail and send it to outdoorheritage@nd.gov .Then submit the Word document as noted in the following paragraph.

Attachments in support of your application may be sent by mail to North Dakota Industrial Commission, ATTN: Outdoor Heritage Fund Program, State Capitol – Fourteenth Floor, 600 East Boulevard Ave. Dept. 405, Bismarck, ND 58505 or by e-mail to outdoorheritage@nd.gov . The application and all attachments must be received or postmarked by the application deadline. You will be sent a confirmation by e-mail of receipt of your application.

You may submit your application at any time prior to the application deadline. Early submission is appreciated and encouraged to allow adequate time to review your application and ensure that all required information has been included. Incomplete applications may not be considered for funding. **Any item noted with an * is required.**

Oral Presentation. Please note that you will be given an opportunity to make a ten-minute Oral Presentation at a meeting of the Outdoor Heritage Fund Advisory Board tentatively scheduled for the week of January 13, 2014. These presentations are strongly encouraged.

Open Record. Please note that your application and any attachments will be open records as defined by law and will be posted on the Industrial Commission/Outdoor Heritage Fund website.

Name of Organization *

Beulah Public School District #27

Federal Tax ID# *

#456001091

Contact Person/Title *

Todd Wolstenholm / School Board Chair

Address *

213 10th st. NW

City *

Beulah

State *

North Dakota

Zip Code *

58523

E-mail Address *

Todd.M.Wolstenholm@sendit.nodak.edu or wolsty@westriv.com

Web Site Address (Optional)

Phone *

701-880-0744 (cell)

Fax # (if available)

List names of co-applicants if this is a joint proposal

Mr. Todd Kaylor, Superintendent of Beulah Public Schools

MAJOR Directive: (select the Directive that best describes your grant request)*

Choose only one response

- Directive A.** Provide access to private and public lands for sportsmen, including projects that create fish and wildlife habitat and provide access for sportsmen;
- Directive B.** Improve, maintain, and restore water quality, soil conditions, plant diversity, animal systems and to support other practices of stewardship to enhance farming and ranching;
- Directive C.** Develop, enhance, conserve, and restore wildlife and fish habitat on private and public lands; and
- Directive D. Conserve natural areas for recreation through the establishment and development of parks and other recreation areas.**
 - *Directive D

Additional Directive: (select the directives that also apply to the grant application purpose)*

Choose all that apply

- Directive A.** Provide access to private and public lands for sportsmen, including projects that create fish and wildlife habitat and provide access for sportsmen;
- Directive B.** Improve, maintain, and restore water quality, soil conditions, plant diversity, animal systems and to support other practices of stewardship to enhance farming and ranching;
- Directive C.** Develop, enhance, conserve, and restore wildlife and fish habitat on private and public lands; and
- Directive D.** Conserve natural areas for recreation through the establishment and development of parks and other recreation areas.

Type of organization: (select the category that describes your organization)*

- State Agency
- Political Subdivision
- Tribal Entity
- Tax-exempt, nonprofit corporation, as described in United States Internal Revenue Code (26 U.S.C. § 501 (c))**

* Tax – Exempt Public School

Project Name*
Beulah School and Community Outdoor Project

Abstract/Executive Summary. An Executive Summary of the project stating its objectives, expected results, duration, total project costs and participants.* (no more than 500 words)

Our goal in the Beulah School District is to provide outdoor space that will beautify, provide recreation, and enhance the education process not only for our students but our community. This would be achieved by bringing elements such as grass, trees, plants, and shrubs transforming our functional, but asphalt/pea rock laden playgrounds into an environment where kids can experience nature. We envision providing children the space to roll in the grass, hunt for bugs, share secrets in the shade, and find treasures under rocks and stumps. We hope to augment our current playground equipment with new structures that will appeal to a wider age range. Walking paths and patios with benches and tables will be utilized so that families can enjoy their time together. We also hope to provide outdoor classrooms for teachers and their students to take the classroom learning experience outside.

Our elementary and high schools are centrally located in the community. Several apartment buildings and many homes surround these schools and utilize our school playground as their nearest park. While our middle school is our newest facility, its recreational area is the most lacking. The sixth grade student council recently approached our superintendent with a petition asking the board to provide a place where they can play outside and recreate. Knowing this would likely not be resolved while they still attend middle school, students saw this as an area of need for future students. Our middle school is also located in an area of town that has undergone much growth, including our local water park and plans for a future wellness center. Any outdoor improvements are sure to be utilized by these patrons and families.

A project of this magnitude would likely be completed in phases, and could take up to 3 years until completion. The total project cost will be approximately \$393,000. Within Beulah, we have found some support from our Education Foundation, City of Beulah, Beulah Parks and Recreation, the Beulah Garden Club, and volunteers however a project of this magnitude would not be affordable without the help of any outside agencies.

Amount of Grant request \$ *
\$310,747.02

Total Project Costs \$*
(Note that in-kind and indirect costs can be used for matching funds)
\$389,034.26

Amount of Matching Funds \$

If applicable

Please indicate if the matching funds will be in-kind, indirect or cash.

In-kind volunteer services

Source(s) of Matching Funds

If applicable

Beulah Public School District and the Beulah Education Foundation

Certifications *

I certify that this application has been made with the support of the governing body and chief executive of my organization. **Yes**

I certify that if awarded grant funding none of the funding will be used for any of the exemptions noted on Page 1 of this application. **Yes**

Narrative

Organization Information – Briefly summarize your organization’s history, mission, current programs and activities. *

Include an overview of your organizational structure, including board, staff and volunteer involvement. (no more than 300 words)

The city of Beulah consists of about 4000 people. The Beulah School District is made up of three schools employing 157 people: Elementary–grades pre K thru 4, Middle– grades 5 thru 8, and High–grades 9 thru 12. The school currently has about 703 students enrolled. The Elementary and High schools are centrally located in town while the Middle school is on the North central part of town where the area has had a recent development expansion of approximately 50-70 new homes. Each school has a principal and one Superintendent oversees the operation of the schools and supporting staff. Our school is an AdvancED accredited school. 100% of our teaching staff is highly qualified, while our graduation rate is on average above the 93rd percent tile, a large percentage of those graduates goes onto 4 year & 2 year higher education institutions.

The district is governed by a 7 member elected board of directors. Each board member is elected to a three year term. The board with the superintendent’s expertise is in the process of realigning the districts Strategic Plan. The Strategic plan will implement strategies to continue a high level of learning for all students, with the use of all stake-holder input, working with the community as a whole to make our school a place where children not only want to attend, but develop into positive citizens for North Dakota, and also, our Nation.

Purpose of Grant – Describe the proposed project identifying how the project will meet the specific directive(s) of the Outdoor Heritage Fund Program *

Identify project goals, strategies and benefits and your timetable for implementation. Include information about the need for the project and whether there is urgency for funding. Please indicate if

this is a new project or if it is replacing funding that is no longer available to your organization. Identify any innovative features or processes of your project.

Our project hopes to use innovative features and ideas to build a sustainable environment that will be enjoyed for years to come. Some ideas being pursued are maps of North Dakota, the United States, and the world stenciled onto the concrete. To reduce runoff capturing rain and sump water to use in the landscape. We hope to repurpose materials that would otherwise be discarded such as fallen trees for benches, using the old pea rock for drainage systems, and terracing a hillside. Our irrigation system will use technology to efficiently use water at the appropriate amount and time. The turf grass seed is an improved variety of Bluegrass developed in Denmark which has superior drought tolerances while using half of the recommended seeding rate. Building Outdoor Classrooms where kids can use a weather station to learn and predict weather patterns, use plants to track growth, identify, and classify, and create an environment for watchable wildlife. The Middle School has recently implemented a STEM (Science, Technology, Engineering, and Mathematics) program utilizing different approaches to teaching traditional lessons. The outdoor environment would align with the STEM approach allowing teachers to develop their own curriculum. Hopefully the students would take those activities beyond the school year and utilize their experiences in the summer months.

Management of Project – Provide a description of how the you will manage and oversee the project to ensure it is carried out on schedule and in a manner that best ensures its objectives will be met.*

Include a brief background and work experience for those managing the project.

With my involvement on the school board and serving as chair I have developed an excellent working relationship with the Superintendent of Schools and the Supervisor of Building and Grounds. We have a healthy respect for each other and appreciate each other's opinions and ideas. My educational background is in Golf Course and Landscape management. On the golf course I have managed and supervised crews, worked with outside contractors, and worked with other public entities to complete projects and manage the golf course. Over the past two years I designed, secured funding, constructed, and grew in a 6 hole short golf course donating over 300 hours of time to finish the project for current and future golfers.

Evaluation – Describe your plan to document progress and results. *

How will you tell if the project is successful? Please be specific on the methods you will utilize to measure success. Note that regular reporting, final evaluation and expenditure reports will be required for every grant awarded.

The Superintendent, contractors, volunteers, and I, as the lead, will set bench marks and timelines for completion of the project. We will work closely with the Beulah School Boards Facilities committee to maintain proper leadership as project phases are completed in a reasonable, timely, manner. The project will be completed in phases and in proper steps to ensure success and responsible management of funds and resources. We will do monthly reports to the school board reporting on progress as an information sharing point with our community via the community newspaper (Beulah Beacon). From an education point, the teachers and administrators will be an excellent resource on

reporting use of the Outdoor Classrooms and recreational areas as quarterly surveys to teachers will be distributed, and data is collected.

Financial Information

ATTACHMENT: Project Budget – Using the standard project budget format that is available on the website at <http://www.nd.gov/ndic/outdoor-infopage.htm> , please include a detailed total project budget that specifically outlines all the funds you are requesting.*

The project budget should identify all matching funds, funding sources and indicate whether the matching funds are in the form of cash or in-kind services. As noted on the standard project budget format, certain values have been identified for in-kind services. Please utilize these values in identifying your matching funds. **NOTE: No indirect costs will be funded.**

I certify that a project budget will be sent to the Commission*

Yes

Sustainability – Indicate how the project will be funded or sustained in future years. *

Include information on the sustainability of this project after all the funding from the Outdoor Heritage Fund has been expended and whether the sustainability will be in the form of ongoing management or additional funding from a different source.

To ensure sustainability, our Superintendent has plans to build any sustainable cost expenditures of the project into the school building fund budget for years to come. After researching project costs, bids, and equipment life span, we feel, as a group, that the sustainability & project enhancement costs will be able to be afforded within the Beulah Schools Building fund budget. This planning, along with insurance to structure, will not only protect, but also maintain upkeep on all grounds and structures.

Partial Funding – Indicate how the project will be affected if less funding is available than that requested. *

In the event that less funding would be available we would extend the timeline of the project and / or prioritize which elements would be used or not. The scale of the project would be impacted and decisions would be made about how to move forward.

Scoring of Grants

All applications will be scored by the Outdoor Heritage Fund Advisory Board after your ten-minute oral presentation. The ranking sheet(s) that will be used by the Board is available on the website at <http://www.nd.gov/ndic/outdoor-infopage.htm> .

Awarding of Grants

All decisions on requests will be reported to applicants no later than 30 days after Industrial Commission consideration. Applicants whose proposals have been approved will receive a contract outlining the terms and conditions of the grant. Please note the appropriate sample contract for your organization on the website at <http://www.nd.gov/ndic/outdoor-infopage.htm> that set forth the general provisions that will be included in any contract issued by the North Dakota Industrial Commission. Please indicate if you can meet all the provisions of the sample contract. If there are provisions in that contract that your organization is unable to meet, please indicate below what those provisions would be. *

Can meet provisions in the contract

Responsibility of Recipient

The recipient of any grant from the Industrial Commission must use the funds awarded for the specific purpose described in the grant application and in accordance with the contract. The recipient cannot use any of the funds for the purposes stated under Exemptions on the first page of this application.

If you have any questions about the application or have trouble submitting the application, please contact Karlene Fine at 701-328-3722 or kfine@nd.gov

Budget Standard Form

Please use the table below to provide a detailed total project budget that specifically outlines all the funds you are requesting and if there are any matching funds being utilized to fund this project. Please note if the matching funds are in the form of cash, indirect costs or in-kind services. The budget should identify all other committed funding sources and the amount of funding from each source. Match can come from any source (i.e. private sources, State and Federal funding, Tribal funding, etc.) Note match funding is not required but an application will be scored higher if match funding is provided. (See Scoring Form.)

Please feel free to add columns and rows as needed. Please include narrative to fully explain the proposed budget.

Note that NO INDIRECT COSTS will be funded from the Outdoor Heritage Fund.

Project Expense	OHF Request	Applicant's Match Share (Cash)	Applicant's Match Share (In-Kind)	Applicant's Match Share (Indirect)	Other Project Sponsor's Share
Elementary School equipment: \$92,024.00	\$73,619.20	\$18,404.80	\$	\$	\$
Middle School Equipment: \$84,319.00	\$67,455.20	\$16,863.80	\$	\$	\$
Landscape:			\$	\$	\$
Plants: \$23,088.90	\$18,471.12	\$4,617.78	\$	\$	\$
Installation: \$11,544.45	\$9,235.56	\$2,308.89			
Walking Paths: \$4,953.00	\$3,962.40	\$990.60			
Benches / Tables: \$33,007.00	\$26,405.60	\$6,601.40			
Patios: 7X \$63,000	\$50,400.00	\$12,600.00			
Dirt Work / Construction: \$19,500	\$15,600.00	\$3,900.00			
Topsoil: \$14,687.50	\$11,750.00	\$2,937.99			
Irrigation: \$21,230.00	\$16,984.00	\$4,246.00			
Turf Seed: \$600.00		\$600.00			

Concrete for MS basketball court: \$9,250	\$7,400.00	\$1,850			
(4) Israeli Dodge Ball Pits: \$11,829.92 Building Materials: \$2,229.92 Artificial Turf Surface: \$9,600	\$1,783.94 \$7,680.00	\$445.98 \$1,920	\$	\$	\$
Volunteer services	\$	\$	\$345.00	\$	\$
Total Project Costs	\$310,747.02	\$78,287.24	\$345.00	\$	\$

DRAW TEXT BOX FOR DETAILS HERE

In-kind services used to match the request for Outdoor Heritage Fund dollars shall be valued as follows:

- Labor costs \$15.00 an hour
- Land costs Average rent costs for the county as shown in the most recent publication of the USDA, National Agricultural Statistics Services, North Dakota Field Office
- Equipment Any equipment purchased must be listed separately with documentation showing actual cost.
- Equipment usage Actual documentation
- Seed & Seedlings Actual documentation
- Transportation Mileage at federal rate
- Supplies & materials Actual documentation

More categories will be added as we better understand the types of applications that will be submitted. We will use as our basis for these standards other State and Federal programs that have established rates. For example the North Dakota Nonpoint Source Pollution Management Program has established rates. If your project includes work that has an established rate under another State Program please use those rates and note your source.

Approved by OHF Advisory Board: October 17, 2013
 Approved by Industrial Commission: October 22, 2013

Beulah School and Community Outdoor Project

Submitted by Todd Wolstenholm
Chair of the Board
Beulah Public School District

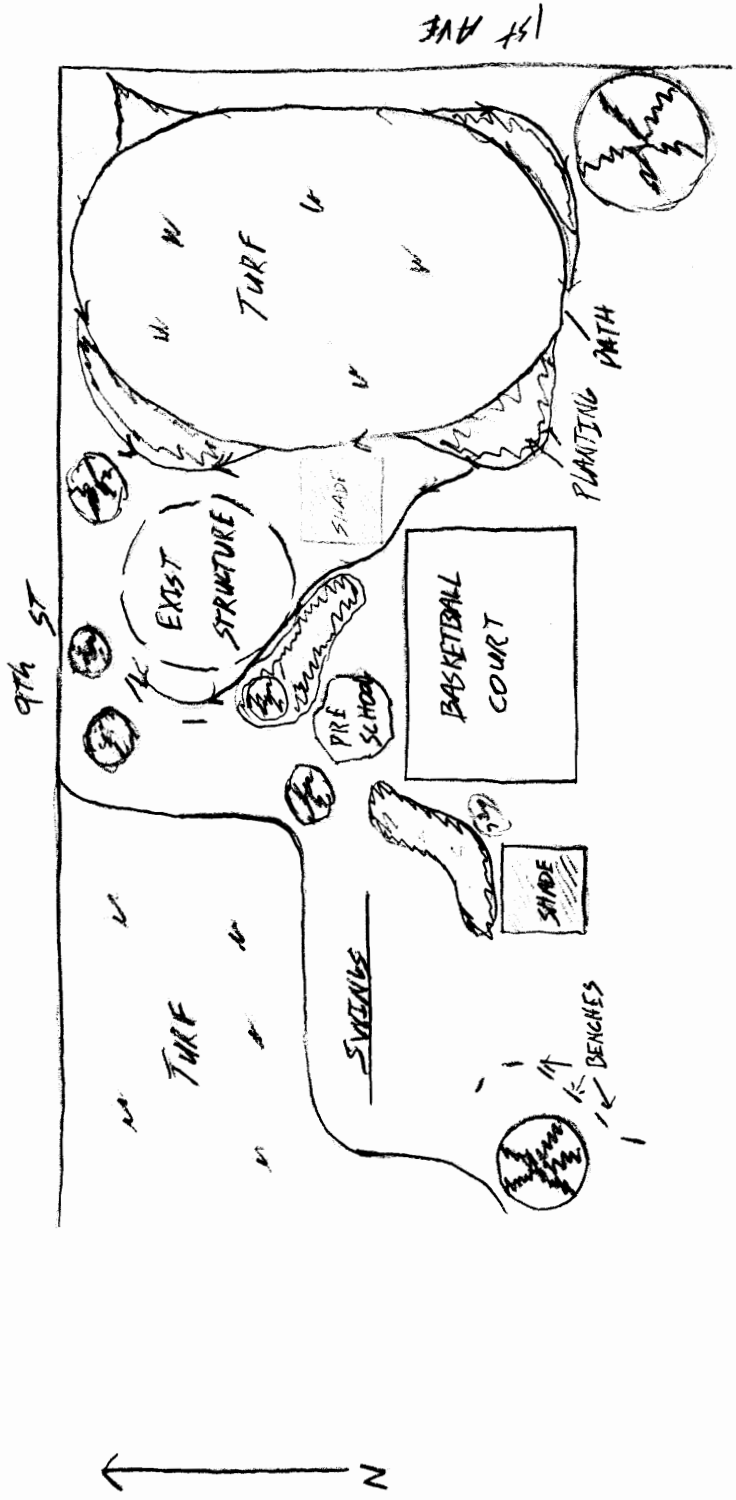

BEULAH ELEMENTARY
SCHOOL

200 7th ST NW
BEULAH ND 58523

STAIRS ↑

(CONCEPT PLAN)

MY TURN PLAYSYSTEMS



413 LIBERTY CIRCLE
 HORACE ND 59047
 Toll Free 1-800-268-PLAY
www.myturnplay.com

PROPOSAL

November 25, 2013

To: Beulah Elementary School
 200 7th St. NW
 Beulah, ND 58523

Contact: Todd Wolstenhoim
 E-mail wolsty@westriver.com
 Phone: 701-880-0744
 Estimated By: Nicole Wogeland, CPSI
 Delivery Date: SPRING 2014

ELEMENTARY SCHOOL (BE356B)

Qty	Item #	Item Description	Unit Price	Extension
1	PR-R5	Custom Round 3.5 Steel Play System (2-5 yrs)	\$ 15,003	\$ 15,003
1	PC-2120	Arch Swing R5 (4 Bays)	\$ 6,066	\$ 6,066
3	PC-2454	Spinner Seats	\$ 369	\$ 1,107
1	PC-2010	Arch Tire Swing (1 Bay)	\$ 2,515	\$ 2,515
5	4286-6G	Weather Buster Bench w/ Back (In-Ground Mount)	\$ 452.20	\$ 2,261
4	SS46072A2	MVP Internal Basketball Hoops - Acrylic Backboard - Double Static Rims	\$ 1,796.25	\$ 7,185
1	#2231-12 & #8347	ROUND SOCCER GOAL (PAIR) - 6'6" Tall, 12' Wide - Auger-style anchors	\$ 1,710	\$ 1,710
1	20x20Navajo	20' x 20' NAVAJO TUBULAR HIP ROOF SHELTER - 8' Eave height - 50lbs/ft ² Ground Snow Load - Standard W-panel Roofing - Standard color Super durable anti-graffiti powder coated frame	\$ 12,429	\$ 12,429
6	T6PP	6Ft. Table - 2 Attached 6 ft seats - 14 Gauge Solid metal Plank - (2) 3/8" Legs - PORTABLE	\$ 801.50	\$ 4,809
347 cu.yds		FLEX FIBER: IPEMA CERTIFIED ENGINEERED WOOD FIBER Includes: - Freight - Fuel Surcharge - Geo Textile Fabric		\$ 10,522
232		APS Recycled Plastic Border Timbers (4'L x 12"H)	\$ 34	\$ 7,888
		TOTAL FREIGHT		\$ 6,875

		COMPLETE INSTALLATION OF -Playground equipment -Basketball Hoops - Soccer Goals -Shelter with tables -Playground Surfacing with borders *Concrete pad for shelter NOT included*		\$ 13,654
		** Please enter TAX EXEMPTION number:		
		TOTAL ESTIMATED JOB COST		\$ 92,024

** Proposal good for 30 days

*This is a preliminary quote - does not include site preparation/finishing.
 Prices will vary according to final design.

If you agree to the terms and conditions above,

Signature
Date

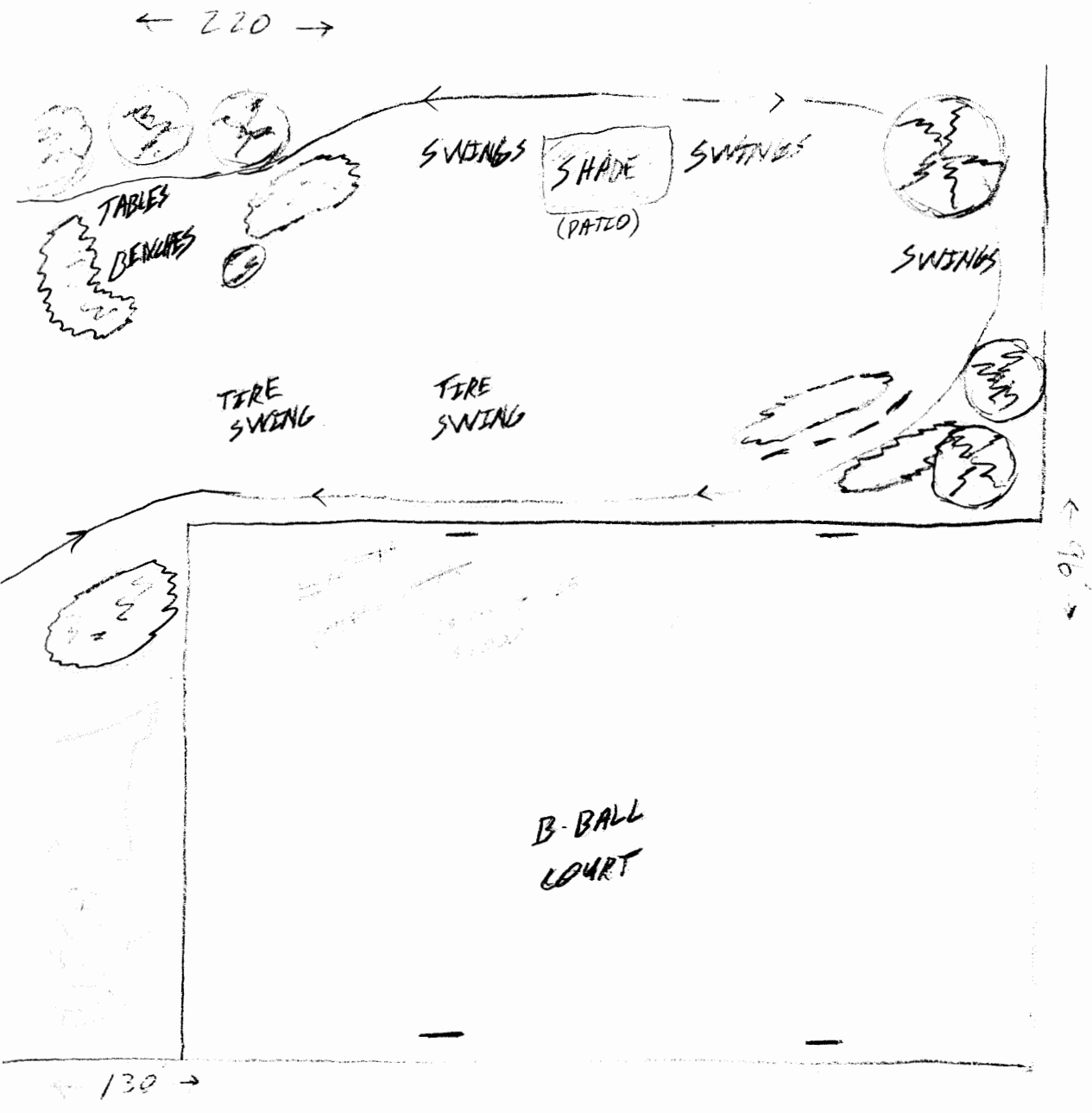

BEULAH
MIDDLE
SCHOOL
1700 CENTRAL AV N
BEULAH 58523

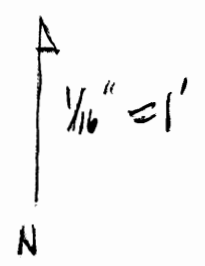

(CONCEPT PLAN)

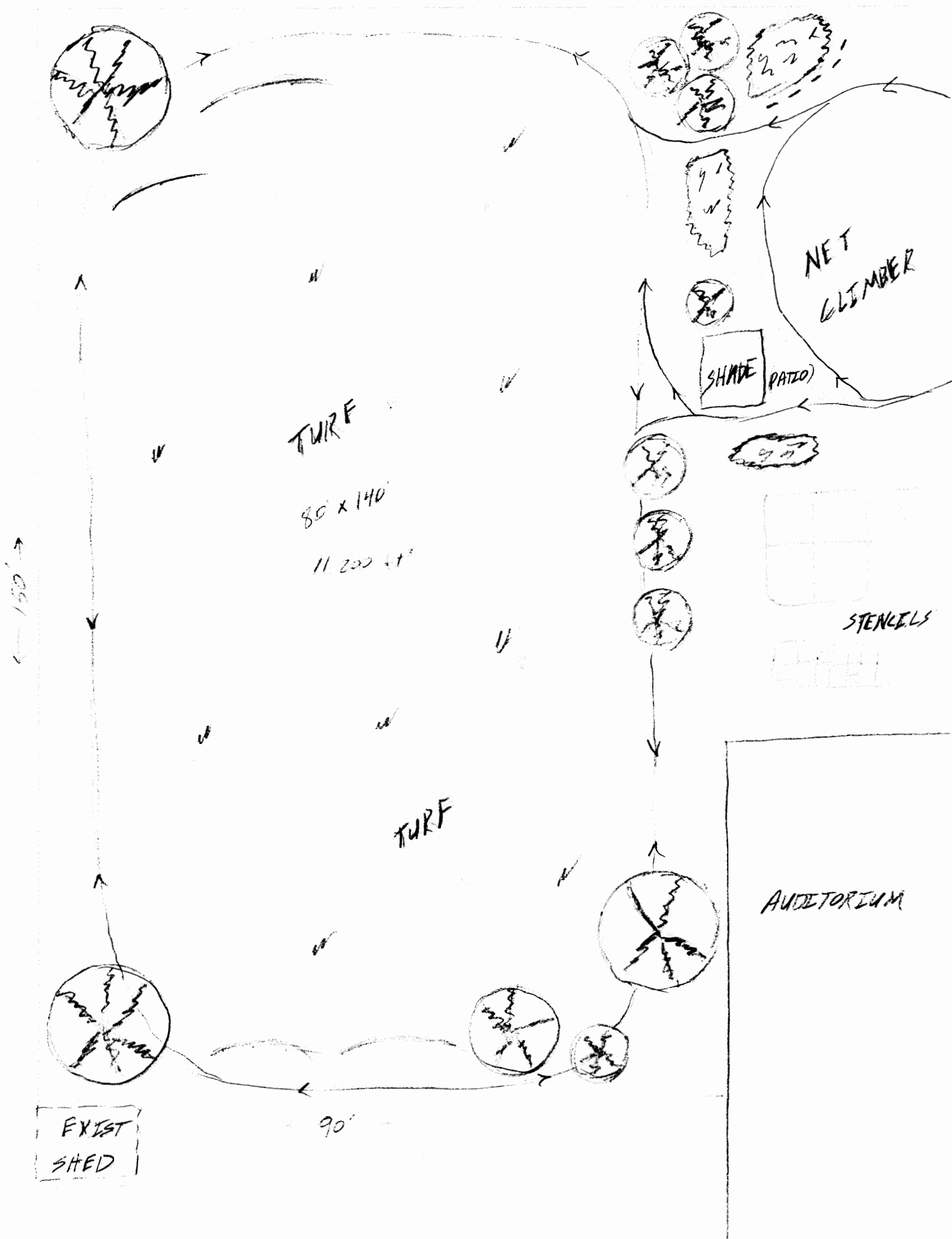

EXIST SHED

TURF

80 x 140

11,200 sq ft

TURF

NET CLIMBER

SHADE PATIO

STENCILS

AUDITORIUM

150'

90'

MY TURN PLAYSYSTEMS



413 LIBERTY CIRCLE
HORACE, ND 59047

Toll free 855-268-PLAY
www.myturnplaysystems.com

PROPOSAL

September 10, 2013

To: Beulah Elementary School
200 7th St. NW
Beulah, ND 58523

Contact: Todd Wolstenhoim
E-mail wolsty@westriver.com
Phone: 701-880-0744
Estimated By: Nicole Wogsland, CPSI
Delivery Date: SPRING 2014

MIDDLE SCHOOL (BE356B)

Qty	Item #	Item Description	Unit Price	Extension
1	PC-2120	Arch Swing R5 (3 Bays)	\$4,702	\$4,702
1	PC-2010	Arch Tire Swing (2 Bays)	\$4,453	\$4,453
5	4286-6G	Weather Buster Bench w/ Back (In-Ground Mount)	\$452.20	\$2,261
4	SS46072A2	MVP Internal Basketball Hoops - Acrylic Backboard - Double Static Rims	\$1,796.25	\$7,185
1	DX-101	Net Climber Pyramid	\$16,918	\$16,918
1	20x20Navajo	20' x 20' NAVAJO TUBULAR HIP ROOF SHELTER - 8' Eave height - 50lbs/ft ² Ground Snow Load - Standard W-panel Roofing - Standard color Super durable anti-graffiti powder coated frame	\$12,429	\$12,429
6	T6PP	6Ft. Table - 2 Attached 6 ft seats - 14 Gauge Solid metal Plank - (2) 3/8" Legs - PORTABLE	\$801.50	\$4,809
240 cu.yds		FLEX FIBER: IPEMA CERTIFIED ENGINEERED WOOD FIBER Includes: - Freight - Fuel Surcharge - Geo Textile Fabric		\$7,199
48		APS Recycled Plastic Border Timbers (4'L x 12"H)	\$34	\$1,632
		TOTAL FREIGHT		\$6,875
		COMPLETE INSTALLATION OF - Playground equipment - Basketball Hoops - Soccer Goals - Shelter with tables - Playground Surfacing with borders *Concrete pad for shelter NOT included*		\$15,856

		** Please enter TAX EXEMPTION number:	
		TOTAL ESTIMATED JOB COST	\$84,319

**** Proposal good for 30 days**

***This is a preliminary quote - does not include site preparation/finishing.
Prices will vary according to final design.**

If you agree to the terms and conditions above,

_____/_____
Signature Date

BEULAH
HIGH
SCHOOL
204 5TH ST NW
BEULAH 58523

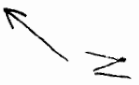

(GYM)

PLANS 1/6

PAVER'S

EXIST

EXIST

EXIST

EXIST

EXIST

(CLASSROOMS)

PAVER'S

EXIST

TERACE WITH SPRAYS

TERACE WITH SPRAYS

EXISTING TREES

TERACE WITH SPRAYS

(CONCEPT PLAN)

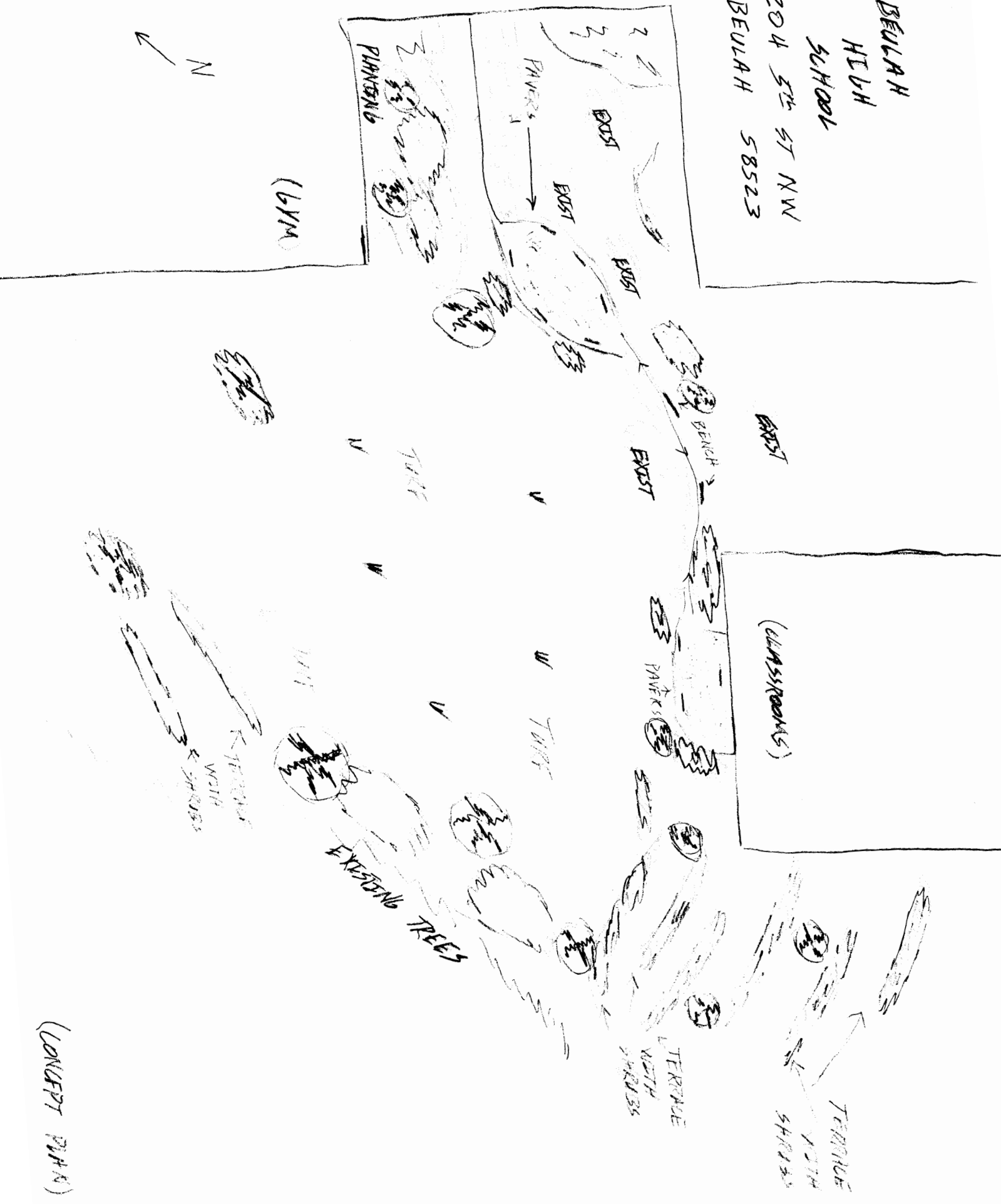

The Garden Mill 226713
 2001 1st Ave NE Duluth MN

CUSTOMER'S ORDER NO.		DATE				
NAME						
ADDRESS						
CITY, STATE, ZIP						
SOLD BY	CASH	C.O.D.	CHARGE	ON. ACCT.	MDSE. RETD.	PAID OUT
QUAN.	DESCRIPTION		PRICE	AMOUNT		
1 150	Perennials		12.99	1948.50		
2 450	Grasses - Daylilies - Sedum		12.99	5845.50		
3 150	Spirea		19.99	2998.50		
4 200	Lg Shrubs		24.99	4998.00		
5 100	Junipers		24.99	2499.00		
6 20	Ornamental Trees		79.99	1599.80		
7				23088.90		
8						
9	INSTALL PLANTS			11544.45		
10						
11						
12						
RECEIVED BY						

A-4705
T-46528

KEEP THIS SLIP FOR REFERENCE

01-11

* ESTIMATE WAS GIVEN WITHOUT INSTALLATION OF PLANTS QUOTE. I CONTACTED BRENDA SARGENT AT THE GARDEN MILL FOR THE INSTALLATION QUOTE.

MY TURN PLAYSYSTEMS



413 LIBERTY CIRCLE
 HERACRE ND 59047
 Phone: 701-268-2628 PLAY
 www.myturnplaysystems.com

PROPOSAL

November 25, 2013

To: Beulah Elementary School
 200 7th St. NW
 Beulah, ND 58523

Contact: Todd Wolstenhoim
 E-mail wolsty@westriver.com
 Phone: 701-880-0744
 Estimated By: Nicole Wogeland, CPSI
 Delivery Date: SPRING 2014

TABLES AND BENCHES

Qty	Item #	Item Description	Unit Price	Extension
30	B6WBRCS	6ft Bench with Back 3/4" #9 Expanded Metal, Rounded Corners, Two 2-3/8" Legs In-Ground Mount	\$ 344	\$ 10,320
15	B6RCS	6ft Bench without Back 3/4" #9 Expanded Metal, Rounded Corners, Two 2-3/8" Legs In-Ground Mount	\$ 205	\$ 3,075
12	T8RCDBLPEDS	8ft Table 3/4" #9 Expanded Metal, Rounded Corners, 4" Pedestal Frames In-Ground Mount	\$ 1,176	\$ 14,112
		TOTAL FREIGHT		\$ 5,500
		** Please enter TAX EXEMPTION number:		
		TOTAL ESTIMATED JOB COST		\$ 33,007

** Proposal good for 30 days

*This is a preliminary quote - does not include site preparation/finishing.
 Prices will vary according to final design.

If you agree to the terms and conditions above,

 Signature Date

225024

CUSTOMER'S ORDER NO.		DATE		11-26-13		
NAME Garden Mill						
ADDRESS Bend, OR						
CITY, STATE, ZIP						
SOLD BY	CASH	C.O.D.	CHARGE	ON. ACCT.	MDSE. RETD.	PAID OUT
QUAN.	DESCRIPTION		PRICE	AMOUNT		
1						
2	7	30' x 30' pavers	1469	5000	00	
3		450' x 6' walkway	15/ft	3500	00	
4		75' x 4' retaining wall		2800	00 ←	
5						
6		removal of rock 116 loads		2800	00 ←	
7		build terrace - med. wall		900	00 ←	
8		steps elem.		1500	00 ←	
9		ingress to pool		2000	00 ←	
10		removal of asphalt		1500	00 ←	
11						
12		total		16000	00	
RECEIVED BY						

A-4705
T-46528

KEEP THIS SLIP FOR REFERENCE

01-11

* AFTER RECEIVING THE ABOVE PROPOSAL THE PAVER WALKWAY IS AT \$85,500. I DID NOT THINK THAT WAS FEASIBLE. I CONTACTED DALE SARGENT AT THE GARDEN MILL TO ASK FOR A QUOTE TO ESTABLISH A GRAVEL WALKWAY (\$4,900). A ← DENOTES "DIRT WORK" ON THE BUDGET SHEET FOR A TOTAL OF \$19,500



4090 Hwy 49 • Glen Ullin, ND 58631
Phone 701-348-3610 • Fax 701-348-3615

November 22, 2013

Beulah Public Schools
Attn: Todd
Beulah, ND

Todd,

Abrasives Incorporated is pleased to submit the following quotation on Class 5 Rock.

Class 5 Gravel FOB Beulah, ND – backhaul	\$31.27 ton
Class 5 Gravel FOB Beulah, ND – No backhaul	<u>\$49.53 ton</u>

Based on the information provided, 950' long by 6' wide and 4" deep the material comes out to between 90 and 100 ton.

The above pricing is valid for 10 days and quoted in 30-ton loads.

The standard credit terms for Abrasives Inc are net 30 and subject to credit approval.

If I may be of further assistance or to place an order please call 800-584-7524.

Sincerely,

Scott Ressler

TOTAL: \$ 4,953

FOR GRAVEL PATHS/WALKWAY

ANTELOPE CREEK TRUCKING

500 County 21
BEULAH, ND 58523

(701) 873-7694 OR (701) 870-2642

PRICE QUOTE

DATE: - 11/25/13

TO WHOM GIVEN: Beulah school

JOB GIVEN ON: 11/25/13

WHOM GIVEN BY: Ricky Helm

QUOTATIONS/COMMENTS:

23⁵⁰ per yard Top soil includes Deliva
Quote on 625 yards Total 14,687⁵⁰

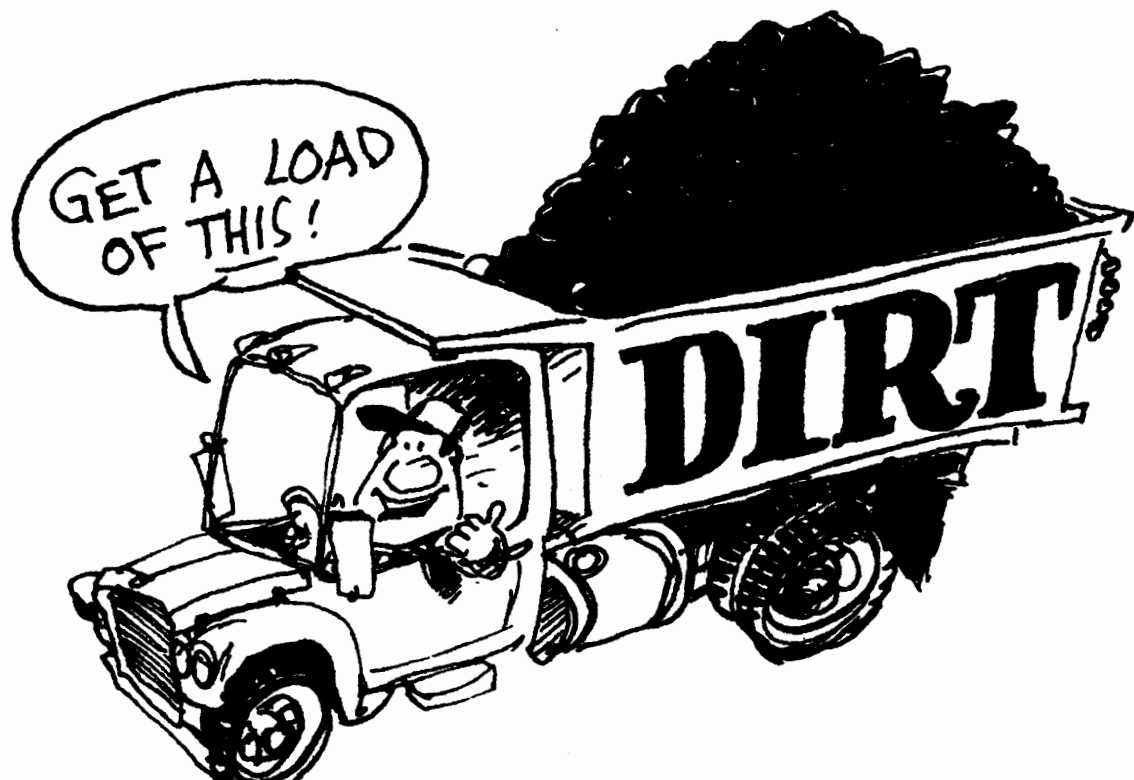

November 26, 2013
Meaner Greener
619 1st Street NW
Beulah, N.D. 58523
701-870-2079

Sprinkler Proposal for Beulah School District

Beulah High School Common Area Improvements;	\$ 4670.00
Beulah Middle School Playground Improvements;	\$ 5800.00
Beulah Elementary School Playground Improvements;	\$ 10760.00
Total:	\$ 21230.00

Bryan Tomchuk

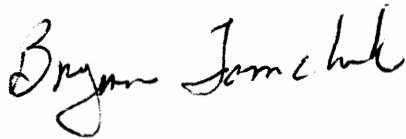

November 26, 2013
Meaner Greener
619 1st Street NW
Beulah, N.D. 58523
701-870-2079

**Sprinkler Proposal for Beulah School District
Beulah High School Common Area Improvements**

Supply line from existing system
350 ft @ \$ 3.00/ft.
\$ 1050.00 total

Sprinklers for grass areas only;
Grass area by Freshman Wing

\$ 1120.00 materials
\$ 1000.00 labor
\$ 2120.00 total

Flower lines by Gym Area;
3 zones at \$500.00/ zone
\$1500.00 total

Supply line: \$1050.00
Sprinklers; \$2120.00
Flower lines; \$1500.00
Total \$4670.00

Bryan Tomchuk

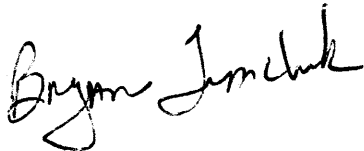

November 26, 2013
Meaner Greener
619 1st Street NW
Beulah, N.D. 58523
701-870-2079

**Sprinkler Proposal for Beulah School District
Beulah Middle School Playground Improvements**

Supply line from existing system
650 ft @ \$ 5.00/ft.
\$3250.00 total

Sprinklers for grass areas only;
Grass area in SW corner of playground;

1350.00 materials
1200.00 labor
2550.00 total

Supply line: \$3250.00
Sprinklers; \$2550.00
Total \$5800.00

Bryan Tomchuk



November 26, 2013
Meaner Greener
619 1st Street NW
Beulah, N.D. 58523
701-870-2079

**Sprinkler Proposal for Beulah School District
Beulah Elementary School Playground Improvements**

Supply line from 7th Street NW
1080 ft @ \$ 5.00/ft.
5400.00 total

**Sprinklers for grass areas only;
Grass area in NW corner of playground;**

1060.00 materials
1000.00 labor
2060.00 total

Grass area in NE corner of playground;

1800.00 materials
1500.00 labor
3300.00 total

Supply line: \$5400.00
Sprinklers; \$5360.00
Total \$10760.00

Bryan Tomchuk



Wolstenholm

From: "Thomas Lee" <eastwood@hotmail.com>
To: <wolsty@westriv.com>
Sent: Tuesday, November 26, 2013 8:54 PM
Subject: Beulah Middle School Concrete

Todd,

For the concrete project at the Beulah Middle School I came up with a estimate of 9250.00. This includes a 20 foot by 85 foot concrete slab. Also included is excavation, concrete, labor, and rebar. If you have any questions or need anything else from me please call. Please E-mail me and let me know that you received this message.

Thanks, Tom Lee
Winkler Construction
701-748-3718

CONNECTICUT CAMP GUYS

SHARING THE FUN AND ENERGY OF CAMP!

Official Gaga Dodge Ball Pit Construction Plans

Design Overview:

- ⌚ These plans are designed to construct an octagon (8 sides); however, Gaga Pits can have six or even five sides – there are not official parameters or restriction on the design.
- ⌚ The plans below are for a 20' diameter court; so you will need 8 posts and 8 walls; we recommend 36" walls on each side – this helps keep the ball in play
- ⌚ The cost for the materials is roughly \$750 in materials; pressure treated lumber is recommended – additional cost may occur depending on the playing surface you choose

Building Materials:

- ⌚ Posts = (4) 4x4x10s pressure treated or cedar cut in half to give you 8 posts at 5' 95.33
- ⌚ Walls = (24) 2x12x10s * 21.50
- ⌚ 3" galvanized framing nails
- ⌚ 3" lag bolts (96) 2.21

12-2-13 @ 8:45am LES @ BEULAH LUMBER

21.32

516.00

20.16

557.48

SURFACE ESTIMATE FROM NICOLE @ MY TURN PLAY SYSTEMS

