

Our Mission...

- To promote and preserve the general welfare of testing and its value to society, in all its forms and uses.
- To organize test publishers into a permanent body to foster and maintain collegial relations among themselves and to establish, through the Association, working relationships with other professional and business groups whose interests and activities affect the test publishing community.
- To encourage a high level of professionalism and business ethics throughout the testing community.
- To serve as the principal organization that monitors and responds to regulatory and legal rulings as well as legislative, regulatory and judicial initiatives that pertain to the business of publishing and applying test and assessment instruments.
- To increase the strength and cohesiveness of the test publisher community by providing programs of education, training and exchanges of ideas on operations and industry trends.

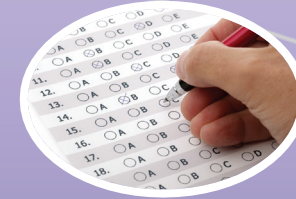

About ATP...

Established in 1992, the Association of Test Publishers (“ATP”) is an International non-profit organization representing providers of tests and assessment tools and/or services related to assessment for clinical, occupational, certification, licensure, educational or other similar uses.

ATP’s membership is composed of the leading publishers and assessment services providers in today’s testing industry. A Chief Executive Officer and Board of Directors heads up the Association. A Chair is selected each year from among the Board members and serves a one-year term of office. Presently there are four Practice Area Divisions: Clinical, Certification/Licensing, Education, and Industrial/Organizational; and four Regional Divisions in Asia, Europe, India and North America. Members can join one or more Divisions or Regions.

ATP

Association of
Test Publishers™

The intelligent voice for testing



Contact Us

601 Pennsylvania Ave., N.W. South Building,
Suite 900, Washington D.C. 20004
+1.717.755.9747 • 866.240.7909
www.testpublishers.org

A global community
www.testpublishers.org

ATP MEMBERSHIP APPLICATION

1. Individual making the application:

Name: _____

Email: _____

Phone: _____ URL: _____

Company: _____

Address: _____

Suite/Floor: _____ City: _____

State/Province: _____ Postal Code: _____

Country/Region: _____

2. Region in which your company is headquartered:

____ Asia ____ Europe ____ India ____ North America

____ Other _____

3. Type of membership being applied for: [See definitions below]

____ Regular/Organizational

____ Associate/Organizational

Regular Membership- Organizational

All "Test Publishers" are eligible for Regular Membership. The term "Test Publisher" applies to any individual, company or organization that develops, validates, markets, sells, scores, interprets and/or provides tests and/or assessment tools with psychometric properties or services related to assessment for clinical, occupational, certification, licensure, educational or similar uses. All test publishers must have at least one professional, qualified in testing and assessment, on staff or under contract, who holds at least a doctorate in psychology or measurement, or substantially equivalent experience and/or expertise deemed satisfactory in the judgment of the Board of Directors. Regular Members have access to all areas of the ATP website. They receive group discounts on conference sponsorship and registrations. Regular Members have voting privileges and may serve on the Board or committees.

Associate Membership - Organizational

Associate Members are any individual, company or organization that is not a test publisher as defined under Regular Membership and that sells to or buys from the test publishing industry. Associate Members have access to all areas of the ATP website. They receive group discounts on conference sponsorship and registrations. Associate Members may be active in committees, but do not vote or hold office.

4. Regular Member Applicants Only:

Name of qualified measurement specialist:

Credential _____ Ph.D. _____ Ed.D. _____ Other* _____

Professional Title _____

Phone (_____) _____ Email _____

*In absence of a doctorate, attach an explanation of substantially equivalent experience and/or expertise in testing and/or assessment services.

5. Global Practice Area Divisions: [Please indicate with an X the Practice Area Divisions in which your company will participate.]

____ Certification/ Licensing ____ Clinical ____ Education

____ Industrial/ Organizational

6. Regular Member Applicants Only: [Please indicate with an X one primary Practice Area Division which you would represent if you were elected to the Board of Directors.]

____ Certification/ Licensing ____ Clinical ____ Education

____ Industrial/ Organizational

7. Annual Fees

Fees shall be based on a company's annual revenues which are derived from testing, assessment and related materials and services. All fees are assessed on the honor system.

[*The **Optional Multi-Region** fee entitles an organization to be enrolled as members of ATP's Regional Divisions of Asia, Europe, North America and China, in addition to the Regional Division in which it is headquartered. Regular Multi-Region members can participate in the governance of other global regions, as well as receive benefits designated by the Regional leadership. Associate Multi-Region members can participate on committees and receive benefits designated by the Regional leadership, but they cannot vote or hold office. Subscribers must apply directly to Regions for membership in each Region.]

[**Note to Developing Countries and Regions:** If your company is headquartered in a country or region that is listed by the World Bank as a "Developing country or region" you are entitled to a 50-percent reduction on your Fees. To check the World Bank go to: <http://data.worldbank.org/about/country-classifications/country-and-lending-groups>.]

Regular Organizational Fee Categories • All currency USD

GROSS SALES	FEES	*OPTIONAL MULTI-REGION FEE
A- Under \$100,000 to \$499,999	\$ 825.00	\$ 82.50
B- \$500,000 to \$999,999	\$ 3,025.00	\$ 302.50
C- \$1 million to \$2,999,999	\$ 7,562.00	\$ 756.00
D- \$3 million to \$4,999,999	\$ 11,343.00	\$ 1,134.00
E- \$5 million to \$9,999,999	\$ 15,125.00	\$ 1,512.50
F - \$10 million to \$14,999,999	\$ 18,906.00	\$ 1,891.00
G- Over \$15 million	\$ 22,000.00	\$ 2,200.00

Associate Organizational Fee Categories • All currency USD

	FEES	*OPTIONAL MULTI-REGION FEE
H - Under \$1 million	\$1,210.00	\$ 121.00
I - \$1 million to \$5 million	\$2,420.00	\$ 242.00
J - Over \$5 million	\$6,050.00	\$ 605.00

Global Standing Committee Fees • All currency USD

All applicants can choose to participate in a Standing Committee. These committees may levy an additional fee to cover legal and other expenses. Following is (are) the Standing Committee(s) currently available. Standing Committees are multi-regional.

GLOBAL COMMITTEE(S)	FEE(S)
Security Committee	\$220.00

CATEGORY - Choose one:

Required: Choose A through J* _____ \$ _____
[*Includes Regional membership in region in which company is located, or nearest geographic region.]

Optional: Multi-region fee: * \$ _____
[*For membership in Asia, North America, Europe and India]

Optional: Standing Committee : \$ _____

8. TOTAL MEMBERSHIP FEES OWED \$ _____

____ We are located in a Developing Country or Region according to the World Bank. (Reduce total fees owed by 50%)

____ Please invoice **OR** ATP also accepts MasterCard or Visa

Name _____

Number _____

Expiration: _____ Security Code: _____

OR: Make checks payable to **Association of Test Publishers**.
Mail to: 601 Pennsylvania Ave., N.W. South Building,
Suite 900, Washington D.C. 20004