

Align with top edge of Report - 9/16" from top of this overlay

Cut here 21/32" from left

96	<b>Road Divided By</b> 01 Barrier Median 02 Curbed Median 03 Grass Median 04 Painted Median 05 None
97	<b>Temporary Traffic Control Zone</b> 01 None 02 Construction Zone 03 Maintenance Zone 04 Utility Zone 05 Incident Zone
98	<b>Light Condition</b> 01 Daylight 03 Dusk 05 Dark (no street lights) 07 Dark (street lights on, spot) 02 Dawn 04 Dark (street lights off) 06 Dark (street lights on, continuous)
99	<b>Road System</b> 01 Interstate 03 State/Interstate Authority 05 County 07 Municipal 09 Private Property 02 State Highway 04 State Park or Institution 06 Co Auth, Park or Inst 08 Mun Auth, Park or Inst 10 US Govt Property
100	<b>Road Character</b> 01 Straight and Level 03 Straight at Hillcrest 05 Curve and Grade 02 Straight and Grade 04 Curve and Level 06 Curve at Hillcrest
101	<b>Road Surface Type</b> 01 Concrete 02 Blacktop 03 Gravel 04 Steel Grid 05 Dirt
102	<b>Road Surface Condition</b> 01 Dry 02 Wet 03 Snowy 04 Icy 05 Slush 06 Water (Standing/Moving) 07 Sand, Mud, Dirt 08 Oil
103	<b>Environmental Condition</b> 01 Clear 03 Snow 05 Overcast 07 Blowing Snow 09 Severe Crosswinds 02 Rain 04 Fog/Smog/Smoke 06 Sleet/Hail/Freezing Rain 08 Blowing Sand/Dirt
104	<b>Total Number of Motor Vehicles Involved in Crash</b> <i>with Below as First Event</i>
105	<b>Crash Type</b> <i>with Other MV as First Event</i> 01 Same Direction (Rear End) 07 Left Turn / U Turn 12 Animal 02 Same Direction (Side Swipe) 08 Backing 13 Pedestrian 03 Right Angle 09 Encroachment 14 Pedalcyclist 04 Opposite Direction (Head On, Angular) 15 Non-fixed Object 05 Opposite Direction (Side Swipe) 16 Railcar -vehicle 06 Struck Parked Vehicle
106 Veh 1	<b>Oversize/Overweight Permit ? (Comm Veh Only)</b>
107 Veh 2	01 Yes 02 No
108 Veh 1	<b>Vehicle Type Passenger Vehicles (01-19)</b>
109 Veh 2	01 Car/Station Wagon/Minivan 06 Recreational Vehicle 11 Moped 02 Passenger Van (< 9 Seats) 07 All Terrain Vehicle 12 Streetcar/Trolley 03 Cargo Van (10K lbs or less) 08 Motorcycle 13 Pedalcycle 04 Sport Utility Vehicle 09 (reserved) 14 Pedalcycle 05 Pickup 10 any previous w/Trailer 19 Other Pass Vehicle
110 Veh 1	<b>Vehicle Use</b>
111 Veh 2	01 Personal 03 Government 30 Bus / Large Van (9 or more Seats) 02 Business/Commerce 04 Responding to Emergency 05 Machinery in Use
112 Veh 1	<b>Special Function Vehicles</b>
113 Veh 2	01 Work Equipment * 06 Taxi/Limo 11 Other Bus 02 Police 07 Veh Used as School Bus 12 Veh Used as Snowplow 03 Military 08 Veh Used as Other Bus 13 Vehicle Towing Another Veh 04 Fire/Rescue 09 School Bus 05 Ambulance 10 Transit Bus
114 Veh 1	<b>Cargo Body Type (Comm Veh Only)</b>
115 Veh 2	01 Bus (9-15 seats) 04 Cargo Tank 07 Concrete Mixer 11 Pole (trailer) 02 Bus (> 15 seats) 05 Flatbed 08 Auto Transporter 12 Intermodal Chassis 03 Van/Enclosed Box 06 Dump 09 Garbage/Refuse 13 No Cargo Body 10 Hopper (grain, gravel, chips)
116 Veh 1	<b>Direction of Travel of Vehicle</b>
117 Veh 2	01 North 02 East 03 South 04 West
	<b>Location of Most Severe Physical Injury</b>
	01 Head 07 Shoulder / Upper Arm 02 Face 08 Elbow / Lower Arm / Hand 03 Eye 09 Abdomen / Pelvis 04 Neck 10 Hip / Upper Leg 05 Chest 11 Knee / Lower Leg / Foot 06 Back 12 Entire Body
	<b>Which Vehicle Occupied</b> 1 Vehicle 1 B Pedalcycle 2 Vehicle 2 P Pedestrian O Other
	<b>Position In/On Vehicle</b> 01 Driver 02 thru 09 Passengers 10 Cargo Area 11 Riding/Hanging on Outside
	<b>Ejection From Vehicle</b> 01 Not Ejected 03 Ejected 02 Partial Ejection 04 Trapped
	<b>Victim's Physical Condition</b> 01 Killed 02 Incapacitated 03 Moderate Injury 04 Complaint of Pain
	<b>Type of Most Severe Physical Injury</b> 01 Amputation 06 Burn 02 Concussion 07 Fracture / Dislocation 03 Internal 08 Complaint of Pain 04 Bleeding 05 Contusion/Bruise/Abrasion
	<b>Refused Medical Treatment</b> 1 Yes 2 No
	<b>Safety Equipment</b> 01 None 07 (reserved) 02 Lap Belt 08 Airbag 03 Harness 09 Airbag & Seatbelts 04 Lap Belt 10 Safety Vest (Ped only) & Harness 05 Child Restraint 06 Helmet
	<b>Airbag Deployment</b> 01 Front 07 Other 02 Side 08 Multiple
83	Age
84	Sex
85	Refused Medical Treatment
86	Safety Equipment
87	Airbag Deployment
88	Victim's Physical Condition
89	Direction of Travel of Vehicle
90	Location of Most Severe Physical Injury
91	Which Vehicle Occupied
92	Position In/On Vehicle
93	Ejection From Vehicle
94	Crash Type
95	Total Number of Motor Vehicles Involved in Crash

### State of New Jersey Police Crash Investigation Report NJTR-1

Use Code 00 for Unknown.

Use Code 99 for Other.

Explain Other in Crash Description

Also, Explain Items Marked with asterisk (\*) in Crash Description

If an Item Does Not Apply, Enter a Dash (-)

**NOTE:**

Boxes 1 - 7 must be completed for all pages of the report.

Boxes 8-22 and 96-105 are only required on page 1 of the report.

All other information is completed as necessary.

**Websites for :**

**Crash References -**  
<http://www.state.nj.us/transportation/refdata/accidents/policeres/shtm>

**Insurance Codes -**  
5 digit NAIC - <http://www.nj.gov/dobi/data/inscomp.htm>  
3 digit MVC - <http://www.state.nj.us/mvc/numeric.pdf>

**Hospital Codes**  
- <http://www.state.nj.us/health/ems/jems.pdf>

Overlay Page 1 of 2

Cut here 1 5/16" from bottom

Cutting at designated positions will permit arrows on each side to be displayed when the appropriate overlay is paged. It will also permit the first overlay to be slightly longer than the second for easy paging.

Printing should be done Portrait, Duplex, Flip on Short Edge

## Crash Type Diagrams

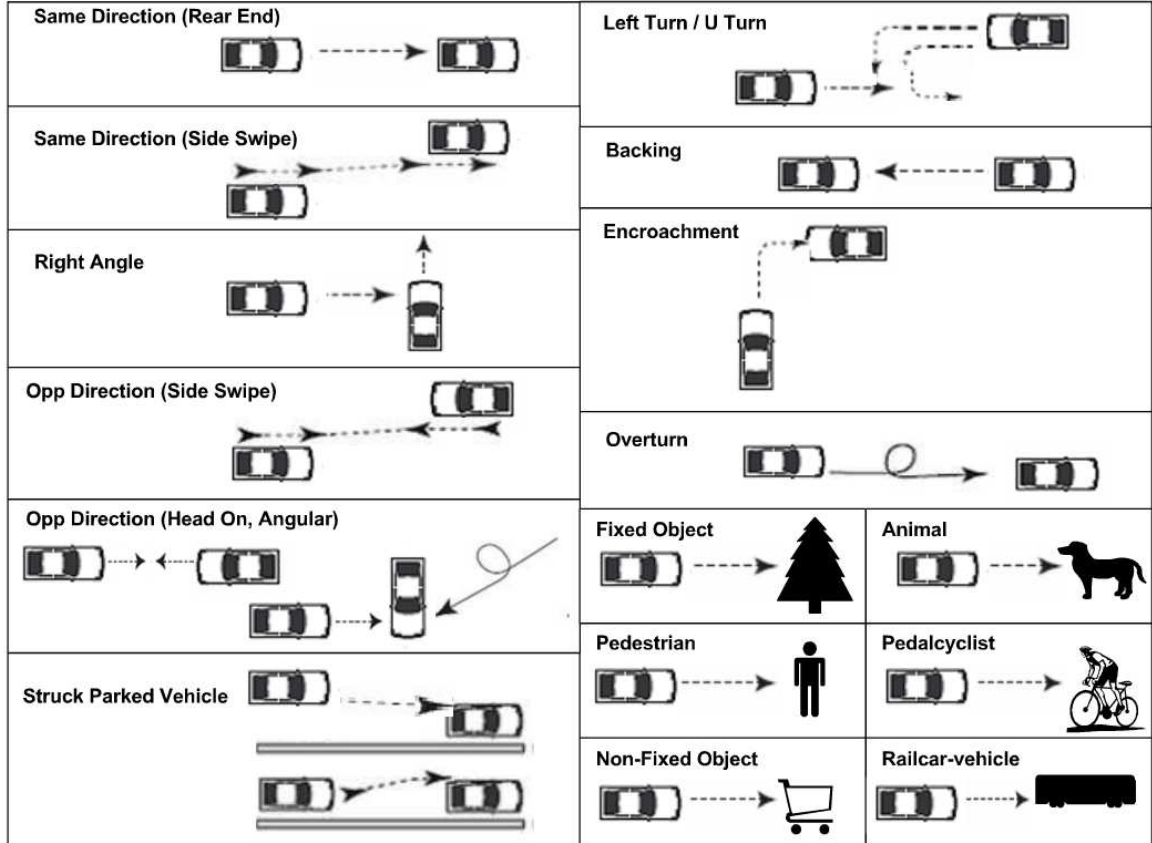

1. **Same Direction (Rear-end)**- Two vehicles moving one behind the other and collide, regardless of what movements either vehicle was in the process of making. This would include a collision in which the leading vehicle spun out and became turned 180 degrees around such that the resulting same direction collision had it strike front end to front end with the following vehicle.
2. **Same Direction (Sideswipe)**- Two vehicles moving alongside each other and collide, with at least one of the vehicles being struck on the side. This type would include a collision resulting from one of the vehicles making an improper turn such as a left from the right lane or vice-versa or turning right from the appropriate outside lane and striking a vehicle passing on the right shoulder.
3. **Right Angle**- Two vehicles approaching from non-opposing angular directions collide, typically resulting as one vehicle failed to either stop or yield right of way from a Stop or Yield sign, ran a red light, or was not cleared from the intersection upon the onset of the conflicting movement's green signal.
4. **Opposite Direction (Head-on/Angular)**- Two vehicles approaching opposite directions and intending to continue in opposite directions collide in a frontal or angular manner as a result of one or both vehicles crossing the painted or unpainted centerline or divided median of the roadway. This includes a collision resulting from one vehicle traveling the wrong way down a divided highway.
5. **Opposite Direction (Sideswipe)**- Two vehicles approaching opposite directions and intending to continue in opposite directions collide in a sideswiping manner as a result of one or both vehicles crossing the painted or unpainted centerline or divided median of the roadway. This also includes a collision resulting from one vehicle traveling the wrong way down a divided highway.
6. **Parked Vehicle**- A crash involving a vehicle in transport striking a parked vehicle within the roadway or in a parking lot.
7. **Left Turn/U Turn**- Two vehicles approaching from opposite directions collide as a result of at least one vehicle attempting to make a left or U turn in front of the opposing vehicle.
8. **Backing**- This type of crash, previously labeled as "Other" type, is defined as any multi-vehicle collision when at least one vehicle was in the act of backing.
9. **Encroachment**- Previously labeled as "Other" type crash, but frequently mislabeled as an angle crash due to the approach directions of one of the turning vehicles and a stopped, starting or slowing vehicle on an adjacent approach, this crash defines the collision of two adjacent approach vehicles whose paths are unintended to come in conflict, but collide as a result of one or both vehicles over- or under-turning.
10. **Overturned**- A crash in which a vehicle overturns on or off the roadway without first having been involved in some other type single or multiple vehicle crash. This includes motorcycle crashes in which the operator loses control of and drops bike, but had not initially struck another motor vehicle, fixed or non-fixed object, animal, pedalcyclist or pedestrian.
11. **Fixed Object**- A crash in which the primary collision involved a single vehicle and a fixed object.
12. **Animal**- A crash involving a vehicle striking any animal, including a deer. However, a deer crash could also be so-named for specific identification of this more common type animal crash within the appropriate box on the Police Crash Report form.
13. **Pedestrian**- A crash involving a vehicle and pedestrian in which the collision between the two is the first event and also took place within the road proper. This type includes a vehicle colliding with someone walking their bicycle in the roadway.
14. **Pedalcycle**- A crash involving a vehicle and a bicycle that is in the act of being ridden or stopped in the roadway, but currently mounted by the cyclist.
15. **Non-fixed object**- Excluding the single motor vehicle type crashes defined in numbers 10-14 above, this type implies any crash initially involving a single vehicle and object not considered a fixed or permanent condition of the highway like ruts, bumps, sink- or potholes or other miscellaneous stationary or airborne road debris such as garbage, tree limbs, fallen-off parts of other vehicles, broken and scattered signs/posts, etc.
16. **Railcar-vehicle**- Any crash involving a vehicle and a train, trolley, light transit or other type railcar that occurred within a roadway right-of-way or at an at-grade intersection.
99. **Other**- This category encompasses all other categories of single and multi-vehicle crashes that are not defined above. These include, but are not limited to, all other non-collision events such as immersion, cargo loss, separation of units, fire/explosion, and run-off road incidents (whereby damage is caused to the vehicle, but nothing else was physically struck during or following the act of leaving the highway).
00. **Unknown**

Cut here second 1 1/8" from left

# State of New Jersey Police Crash Investigation Report NJTR-1

Use Code 00 for Unknown.

Use Code 99 for Other.

Explain Other in Crash Description

Also, Explain Items Marked with asterisk (\*) in Crash Description

If an Item Does Not Apply, Enter a Dash (-)

### Eye Color (box 30, 60)

- 1 - Black      4 - Blue
- 2 - Brown     5 - Hazel
- 3 - Gray       6 - Green
- 7, 8, and 9 = Other

### Vehicle Color Codes (box 40, 70)

- Beige      BG
- Black      BK
- Blue       BL
- Brown     BN
- Coral      CL
- Cream     CM
- Gold       GD
- Gray       GY
- Green      GN
- Maroon    MN
- Orange    OG
- Pink       PK
- Purple     PL
- Red        RD
- Silver     SL
- Tan        TN
- Turquoise TQ
- White     WT
- Yellow    YL

Overlay Page 2 of 2

### Apparent Contributing Circumstances

#### Driver/Pedalcyclist Actions (01 - 29)

- 01 Unsafe Speed
- 02 Driver Inattention \*
- 03 Failed To Obey Traffic Control Device
- 04 Failed To Yield ROW to Vehicle/Pedes.
- 05 Improper Lane Change
- 06 Improper Passing
- 07 Improper Use/Failed to Use Turn Signal
- 08 Improper Turning
- 09 Following Too Closely
- 10 Backing Unsafely
- 11 Improper Use/No Lights
- 12 Wrong Way
- 13 Improper Parking
- 14 Failure To Keep Right
- 25 None
- 29 Other Driver/Pedalcyclist Action

#### Vehicle Factors (31 - 49)

- 31 Defective Lights \*
- 32 Brakes \*
- 33 Steering \*
- 34 Tires \*
- 35 Wheels \*
- 36 Windows/ Windshield \*
- 37 Mirrors \*
- 38 Wipers \*
- 39 Veh Coupling/Hitch/Safety Chains \*
- 49 Other Vehicle Factor

#### Road / Environ. Factors (51 - 69)

- 51 Road Surface Condition \*
- 52 Obstruction/Debris in Road \*
- 53 Ruts, Holes, Bumps \*
- 54 Control Device Defective or Missing \*
- 55 Improper Work Zone \*
- 56 Physical Obstructions (viewing, etc) \*
- 57 Animals in Roadway \*
- 58 Improper/Inadequate Lane Markings \*
- 59 Sun glare \*
- 69 Other Roadway Factors

#### Pedestrian Factors (71 - 89)

- 71 Failed To Obey Traffic Control Device
- 72 Crossing Where Prohibited
- 73 Dark Clothing/Low Visibility to Driver
- 74 Inattentive \*
- 75 Failure to Yield ROW
- 76 Walking on Wrong Side of Road
- 77 Walking in Road When Sidewalk Present
- 78 Running/Darting Across Traffic
- 85 None
- 89 Other Pedestrian Factors

#### Apparent Physical Status

- 01 Apparently Normal
- 02 Alcohol Use
- 03 Drug Use (Illicit) \*
- 04 Medication \*
- 05 Alcohol & Drug/Medication Use \*
- 06 Physical Handicaps
- 07 Illness
- 08 Fatigue
- 09 Fell Asleep

#### Cell Phone In Use By Driver

- 01 Handheld
- 02 Hands Free

#### Vehicle / Pedalcyclist Action (01-29)

- 01 Going Straight Ahead
- 02 Making Right Turn
- 03 Making Left Turn
- 04 Making U Turn
- 05 Starting From Parking
- 06 Starting In Traffic
- 07 Slowing or Stopping
- 08 Stopped in Traffic
- 09 Parking
- 10 Parked
- 11 Changing Lanes
- 12 Merging/Entering Traf Lane
- 13 Backing
- 14 Driverless / Moving (not turn on red)
- 15 Passing
- 16 Negotiating Curve
- 17 Driving on Shoulder
- 18 Right Turn on Red
- 29 Other Veh/Cyclist Action \*

#### Pedestrian Action (31-49)

- 31 Pedestrian Off Road
- 32 Walking To/From School
- 33 Walking/Jogging with Traffic
- 34 Walking/Jogging Against Traffic
- 35 Playing in Road
- 36 Standing/Lying/Kneeling in Road
- 37 Getting On/ Off Vehicle
- 38 Pushing/Working on Vehicle
- 39 Other Working in Roadway
- 40 Approaching/Leaving Schoolbus
- 41 Coming From Behind Parked Veh.
- 42 (reserved)

#### Pre-Crash Action

- At Intersection**
- 43 Crossing at "marked" Crosswalk
- 44 Crossing at "unmarked" Crosswalk
- At Mid-Block**
- 45 Crossing at "marked" Crosswalk
- 46 Crossing / Jaywalking
- 49 Other Pedestrian Action \*

- 01 Police Officer
- 02 RR Watchman, Gates, etc
- 03 Traffic Signal
- 04 Lane Markings
- 05 Channelization - Painted
- 06 Channelization - Physical
- 07 Warning Signal
- 08 Stop Sign
- 09 Yield Sign
- 10 Flagman
- 11 No Control Present
- 12 Flashing Traffic Control

#### Traffic Controls

- 13 School Zone (Signs/Controls)
- 14 Adult Crossing Guard

#### Sequence of Events (select up to 4 for each vehicle)

##### Non Collision (01 - 19)

- 01 Overturn / Rollover
- 02 Fire / Explosion
- 03 Immersion
- 04 Jackknife
- 05 Ran Off Road - Right
- 06 Ran Off Road - Left
- 07 Crossed Median / Centerline
- 08 Downhill Runaway
- 09 Cargo / Equipment Loss or Shift
- 10 Separation of Units
- 11 Fell / Jumped From Vehicle
- 12 Thrown / Falling Object
- 13 Equipment Failure
- 19 Other Non Collision

##### Collision w/ Person, MV, or Non-Fixed Object (21 - 39)

- 21 Pedalcyclist
- 22 Pedestrian
- 23 Train / Trolley / Other Railcar
- 24 Deer
- 25 Other Animal
- 26 MV in Transport
- 27 MV in Transport, Other Roadway
- 28 Parked MV
- 29 Work Zone or Maint. Equipment
- 30 Struck By Object Set in Motion By MV
- 39 Other Non-Fixed Object

##### Collision w/ Fixed Object (41 - 69)

- 41 Impact Attenuator / Crash Cushion
- 42 Bridge Overhead Structure
- 43 Bridge Pier or Support
- 44 Bridge Parapet End
- 45 Bridge Rail
- 46 Guardrail Face
- 47 Guardrail End
- 48 Concrete Traffic Barrier
- 49 Other Traffic Barrier
- 50 Traffic Sign Support
- 51 Traffic Signal Standard
- 52 Utility Pole
- 53 Light Standard
- 54 Other Post, Pole, Support
- 55 Culvert
- 56 Curb
- 57 Ditch
- 58 Embankment
- 59 Fence
- 60 Tree
- 61 Mailbox
- 62 Fire Hydrant
- 69 Other Fixed Object

#### Clockpoint Diagram

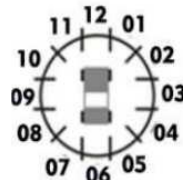

- 13 Roof
- 14 Undercarriage
- 15 Overtumed
- 17 None Visible

#### Vehicle Impact Area

- Initial Impact Veh 1 130
- Principal Damage Veh 1 131
- Initial Impact Veh 2 132
- Principal Damage Veh 2 133

Cut here 1 9/16" from bottom

Cut here first 8 1/16" from left

## Vehicle Type / Cargo Body Type

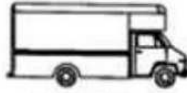

Cargo Van



Recreational Vehicle



Single Unit (2 Axle)



Truck Tractor



Tractor Double



Tractor Semi-Trailer

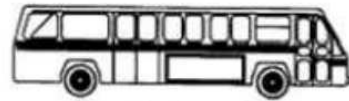

Bus (> 15 seats)



Flatbed

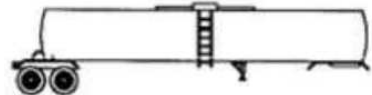

Cargo Tank

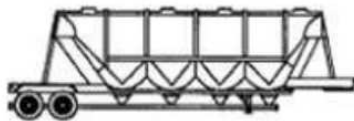

Hopper (grain/gravel)

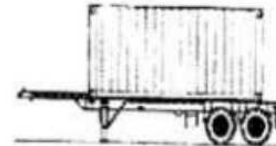

Intermodal Chassis



Garbage/Refuse

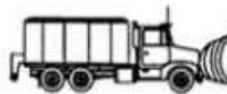

Snowplow



Concrete Mixer

97 1 Case Number 10 Crash Occurred On: 11 Speed Limit  
 98 2 Police Dept of Code  At Intersection with Road Name Dir 12 Route No. Suffix 13 Milepost 18 Speed Limit

99 3 Station/Precinct 14 15 16 19  To: 17 Cross Road Name  NB  EB  
 100 4 Date of Crash dd yy 5 Day of Week Su M Tu W Th F Sa 6 Time (use 2400 hrs) 7 Municipality Code 8 Total Killed 9 Total Injured  
 20 Route/Name 21 Latitude 22 Longitude

101 23 Veh No 24 Policy No. 25 Ins Code 53 Veh No 54 Policy No. 55 Ins Code  
 Parked  Ped  Pedalcyclist  Resp to Emergency  Hit & Run

102 26 Driver's First Name Initial Last Name 29 Sex 56 Driver's First Name Initial Last Name 59 Sex  
 103 27 Number and Street 30 Eyes 57 Number and Street 60 Eyes  
 104 28 City State Zip 58 City State Zip

105 31 State 32 Drivers License No 33 DOB mm dd yy 34 Expires mm yy 61 State 62 Drivers License No 63 DOB mm dd yy 64 Expires mm yy  
 106 35 Owner's First Name Initial Last Name  Same As Driver 65 Owner's First Name Initial Last Name  Same As Driver

107 36 Number and Street 37 City State Zip 66 Number and Street 67 City State Zip  
 108 38 Make 39 Model 40 Color 41 Year 42 Plate No. 43 State 68 Make 69 Model 70 Color 71 Year 72 Plate No. 73 State

109 44 VIN 45 Expires 74 VIN 75 Expires  
 110 46 Vehicle Removed To  Driven  Left at Scene  Towed  Impound  Disabled 47 Authority  Owner  Driver  Police  
 76 Vehicle Removed To  Driven  Left at Scene  Towed  Impound  Disabled 77 Authority  Owner  Driver  Police

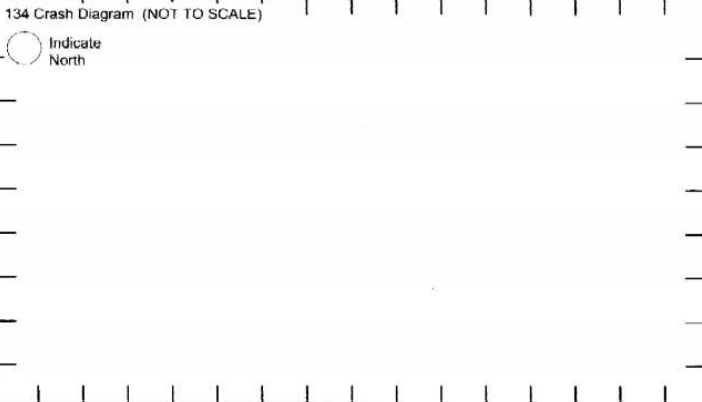
111 48 Alcohol/Drug Test Given:  No  Yes  Refused Type:  Breath  Blood  Urine Results: 0.\_\_\_\_%  Pending  
 112 49 Hazardous Material Name or Placard No. On Board  Spill    
 113 50 Carrier No.  USDOT  Other  
 114 51 Commercial Vehicle Weight  < 10,000 lbs  10,001 - 26,000 lbs  >= 26,001 lbs  
 115 52 Carrier name  
 116 53 Commercial Vehicle Weight  < 10,000 lbs  10,001 - 26,000 lbs  >= 26,001 lbs  
 117 82 Carrier name  
 134 Crash Diagram (NOT TO SCALE) 

135 Crash Description  
 136 Damage To Other Property

Oper. 137 Charge  Multiple Charges 138 Summons No. Oper. 139 Charge  Multiple Charges 140 Summons No.  
 141 Officer's Signature 142 Badge No. 143 Reviewed By Badge No. 144 Case Status  Pending  Complete

	83	84	85	86	87	88	89	90	91	92	93	94	95	Names & Addresses of Occupants - If Deceased, Date & Time of Death
A														
B														
C														
D														
E														



<p><b>New Jersey Police Crash Investigation Report</b></p> <p><b>Motor Vehicle Crash Description</b></p>	<p>Police Dept: _____ Code: _____</p> <p>Station: _____ Case No: _____</p>
--	--

(Refer to vehicle by number)

	Veh Occ	Pos in/On	Elect	Phys Cond	Age	Sex	Loc Inj	Type Inj	Ref Med	Equip Avail	Equip Used	Bag Depl	Hosp Code	
A L L I E D I N V O L U N T A R Y C R I M I N A L S	83	84	85	86	87	88	89	90	91	92	93	94	95	Names & Addresses of Occupants - If Deceased, Date & Time of Death

135 Crash Description

---

---

---

---

---

---

---

---

---

---

---

---

---

---

---

---

---

---

---

---

---

---

---

---

---

---

New Jersey Police Crash Investigation Report

Motor Vehicle Crash Diagram

Police Dept: \_\_\_\_\_ Code: \_\_\_\_\_

Station: \_\_\_\_\_ Case No: \_\_\_\_\_

134 Crash Diagram (NOT TO SCALE)

Indicate North

