

Contents Collaboration

"The best way to be made whole again"

■ Challenges of Inventory Capture Using Excel Import Template

- Adjuster has to transfer document to insured
 - Does the insured know how to download/upload attachments?
- Is the latest import template being used?
- Does insured have Excel?
- How to capture additional detail on specific items?
- How to submit “forgotten” items?
- Cannot show state-specific fraud language easily
- Document submission history
- Template customization
- Column customizations
- Company header/logos

■ Benefits of Inventory Capture Using Contents Collaboration

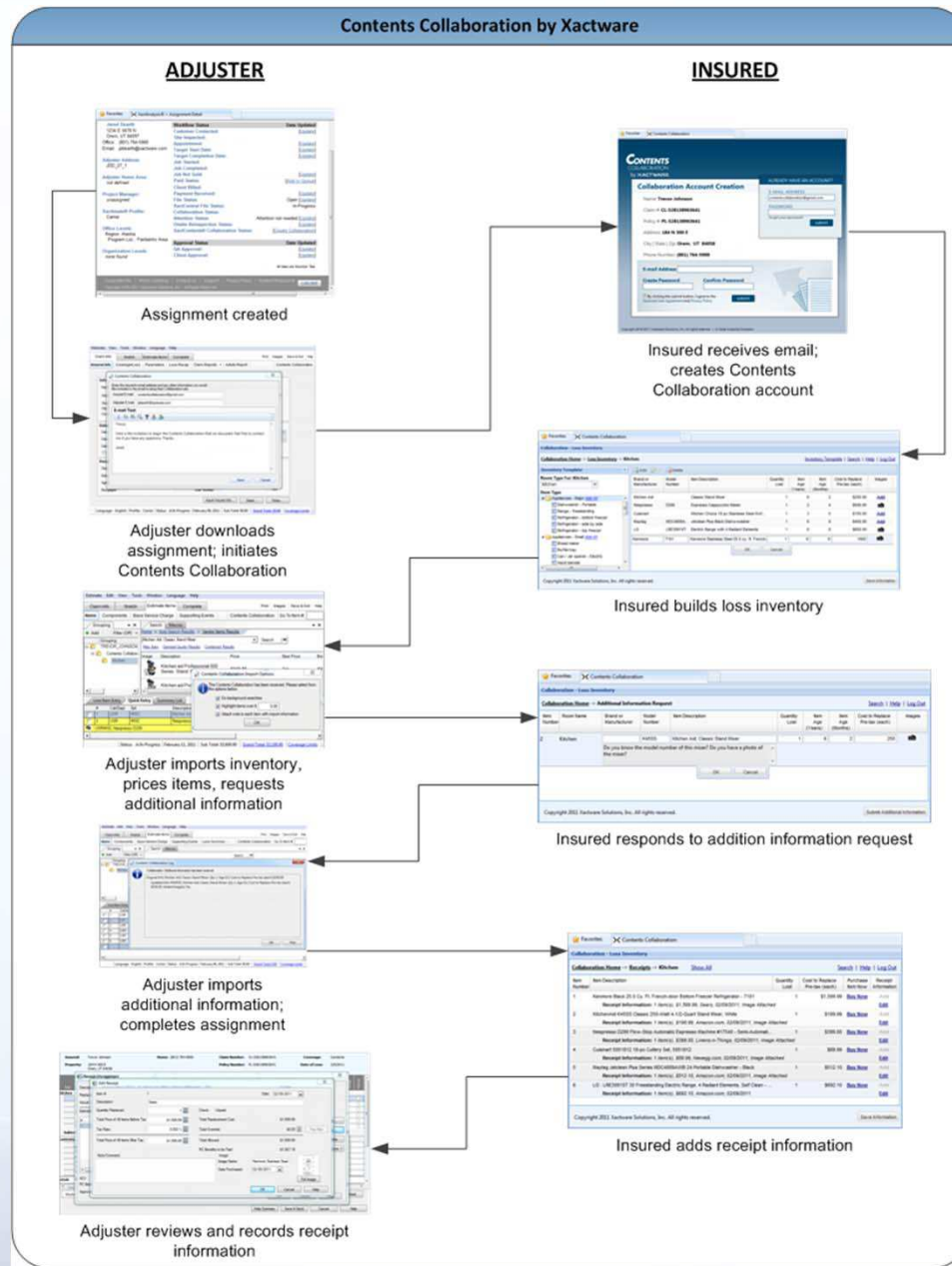
- Reduces cycle time while increasing customer convenience
- Secure, online portal purpose-built for inventory capture
- Fully customizable
- Room templates
- Saves all insured submissions and stores in XactAnalysis
- Easy to use - Walks insured through entire claim process
- Allows for multiple inventory submissions
- Facilitates additional information requests
- Allows insured to upload images, receipts and documents
- Can define state specific fraud language
- Notifications are sent to both the adjuster and insured when new content is available
- Insured has access to prior claim history
- Adjusters can “publish” reports to site
- “Buy Now” link allows insured to purchase items priced by adjuster
- Insured can enter actual replacement cost values – links directly with Payment Tracker

- Initiate the collaboration from XactAnalysis at any point in time.
 - Allows the insured to start inventorying immediately
 - Track whether or not the collaboration has been started
 - In some cases, the inventory can be ready before an adjuster is assigned
 - EDI Initiation coming in 2011 Q2 release

Details	Client/Policy	Map	Action Items (0)	Notes (1)	Documents (0)	Photos (0)
Assignee Information SafeHaven Insurance Company Aaron C. Brunko 1426 East 750 N Orem, UT 84097 Office: (801) 764- Fax: (111) 111- Email: acbrunko@		XactAnalysis Status Assignment Received: 28-Mar-2011 08:57:30 AM Adjuster Notified:		Date Updated		
<div style="text-align: center;">  </div>						
CREATE XACTCONTENTS COLLABORATION ancel						
Adjuster Address ACB.27.3		Claim #: CL-43993383		Property Owner: Paula Jones		
Adjuster Home A not defined		Client: Safe Haven - Staff		Assignee: Aaron C. Brunko, SafeHaven Insurance Company dated		
Project Manager unassigned		Created by: Aaron C. Brunko		Email From: <input type="text"/> (REQUIRED)  pdate		
Xactimate® Prof Carrier		Email To: <input type="text"/> (REQUIRED)  pdate		Opening Statement: <input type="text"/> pdate		
Office Levels: Region: Alaska Program Loc.: I		<input type="button" value="UPDATE STATUS"/> Cancel		pdate pdate		
Organization Levels: none found		XactCentral File Status:		In-Progress		
		Collaboration Status:				
		Attention Status:		Attention not needed [Update]		
		Onsite Reinspection Status:				
		XactContents® Collaboration Status:		[Create Collaboration]		

■ Initiate from XactContents

- Gives the adjuster the control of deciding if and when to start the Contents Collaboration
- Users must be connected to the Internet to initiate a Contents Collaboration

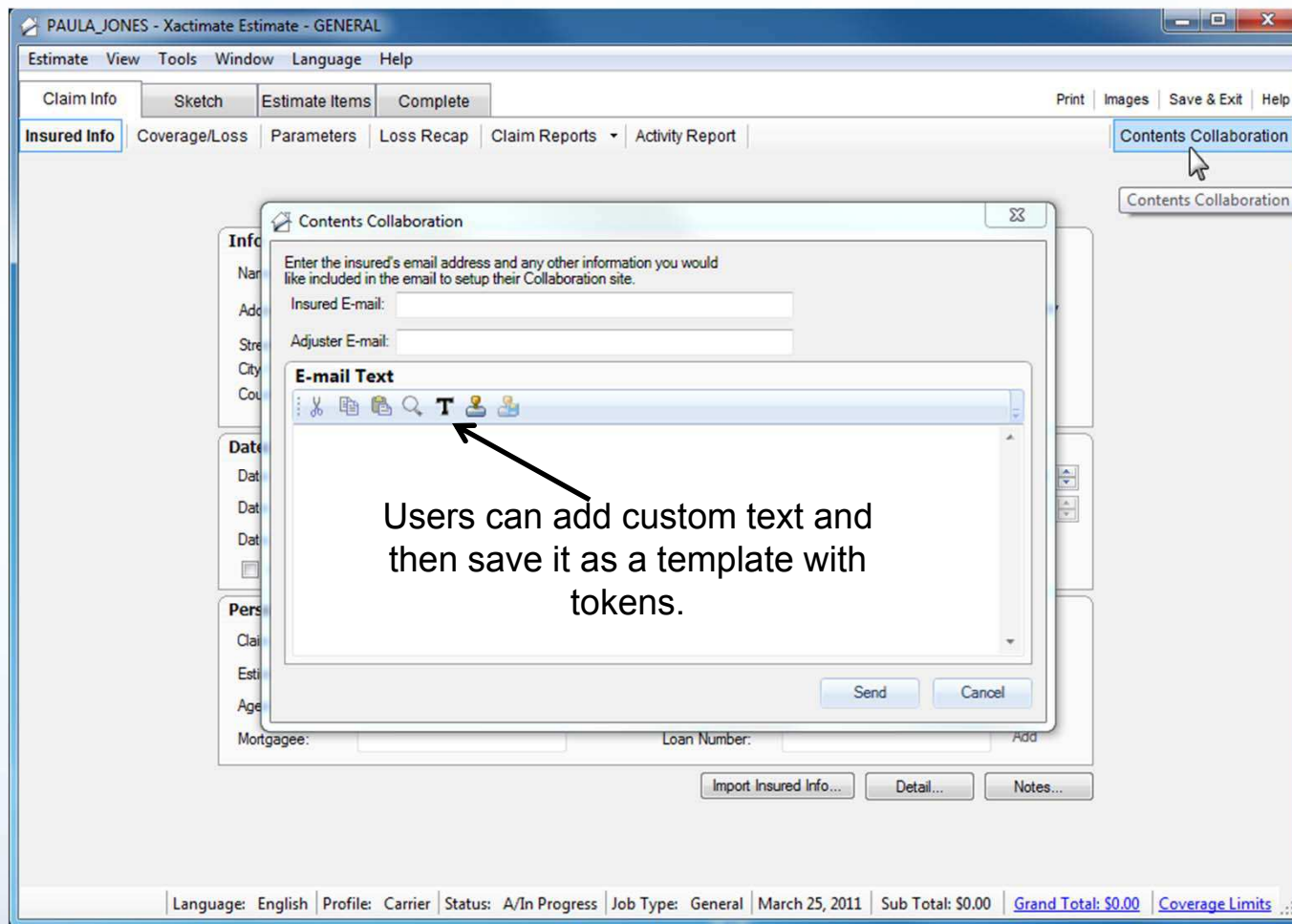

Continuous e-mail notifications

Insured Notifications:

Collaboration Generation
Additional Information Needed
Replacement Cost Benefits

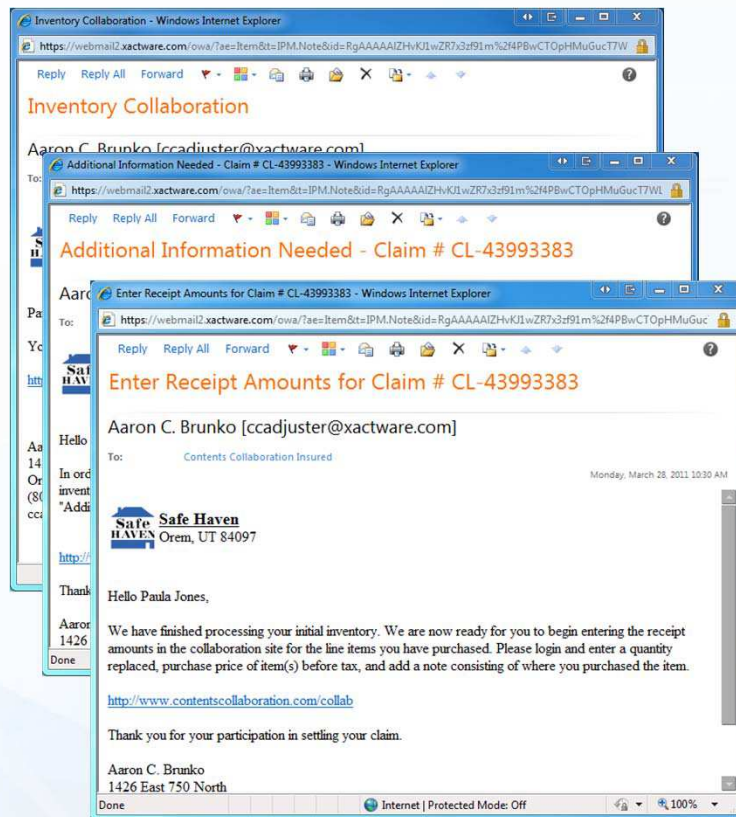

Adjuster Notifications

Inventory Submitted
Additional Information Submitted
Receipt Information Submitted

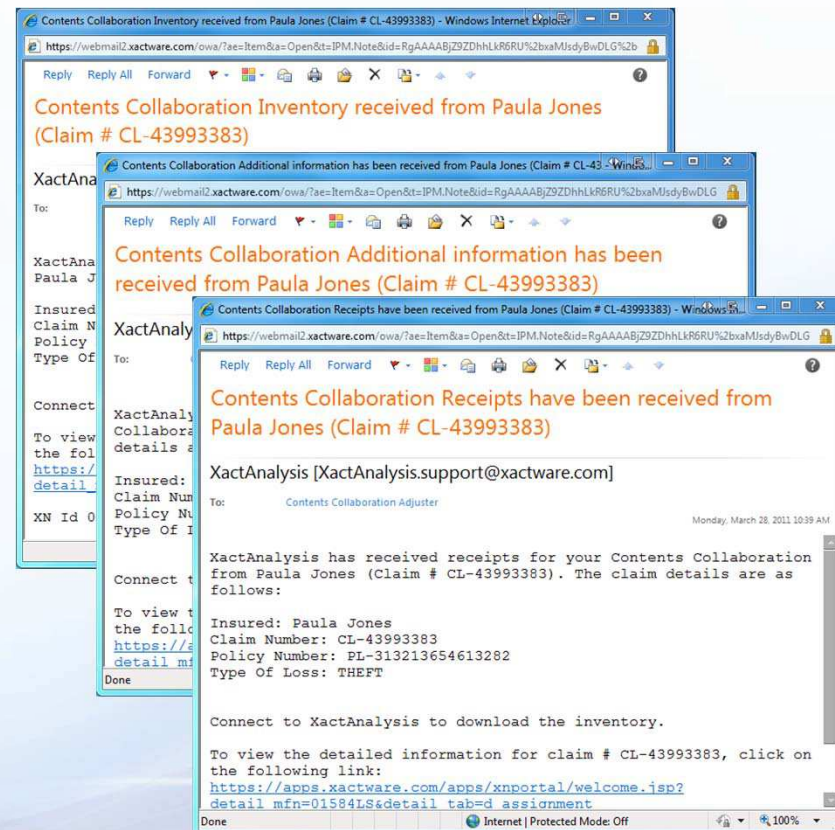

■ Collaboration Account Creation

- Insured information displayed – adding credibility to site
- Insured able to create an account to log into for each stage of the claim
- Also designed to work in an iFrame to appear seamless to the insured
- Accessible by multiple internet browsers

- Name: **Paula Jones**
- Claim #: **CL-43993383**
- Policy #: **PL-313213654613282**
- Address: **318 North 900 East**
- City | State | Zip: **Orem, UT 84097**
- Phone Number: **(801) 764-5900**

To the right of this information is a box titled "ALREADY HAVE AN ACCOUNT?" containing an "E-MAIL ADDRESS" field with the value "ccinsured@xactware.com", a "PASSWORD" field, a "forgot your password?" link, and a "submit" button.

Below the insured information, there is a form for account creation with the following fields:

- E-mail Address:
- Create Password:
- Confirm Password:

Below the password fields, there is a checkbox labeled "By clicking the submit button, I agree to the Xactware User Agreement and Privacy Policy" which is checked. A "submit" button is located to the right of the checkbox. A large, light blue arrow graphic points towards the bottom right of the form.

At the bottom of the page, the copyright notice reads: "Copyright 2010-2011 Xactware Solutions, Inc. All rights reserved. | A Verisk Analytics Company". The browser's status bar at the bottom shows "Done", "Internet | Protected Mode: Off", and a zoom level of "100%".

■ Insured Agreement – Opening Statement (or Fraud Language)

- Can be displayed on first login, inventory submission (at any point in time), additional information submission, and receipt submission
- Agreement stored for later access by carrier

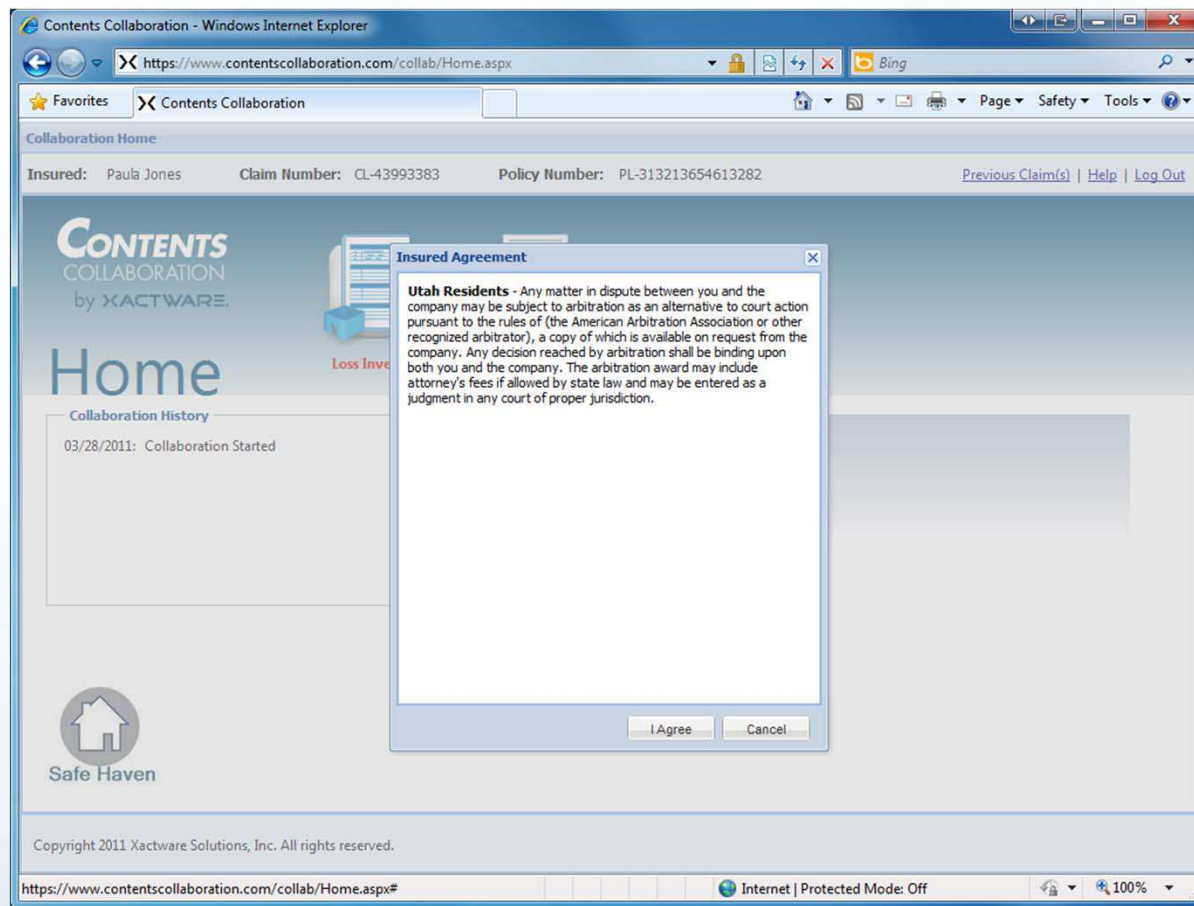

■ Easy to Navigate

- Icons show up in Red when the insured needs to perform an action
- To Do: Section helps insured know where they need to go
- Real Time Training accessible by clicking Help
 - RTT based on where the user is presently at in the application
- Video helps available to the insured

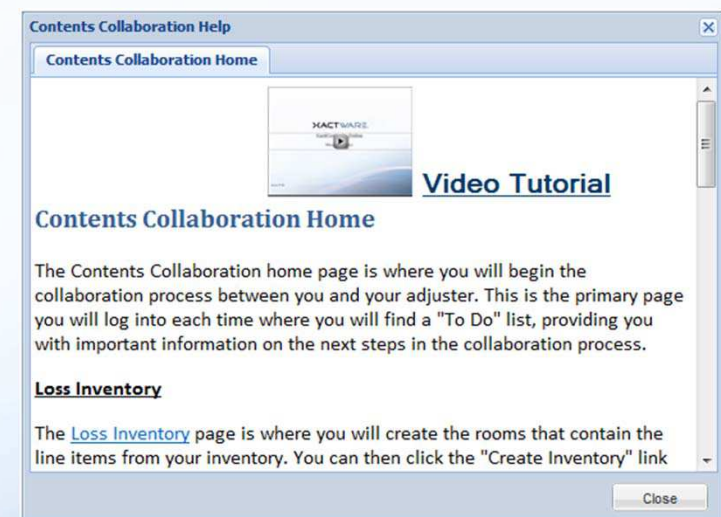
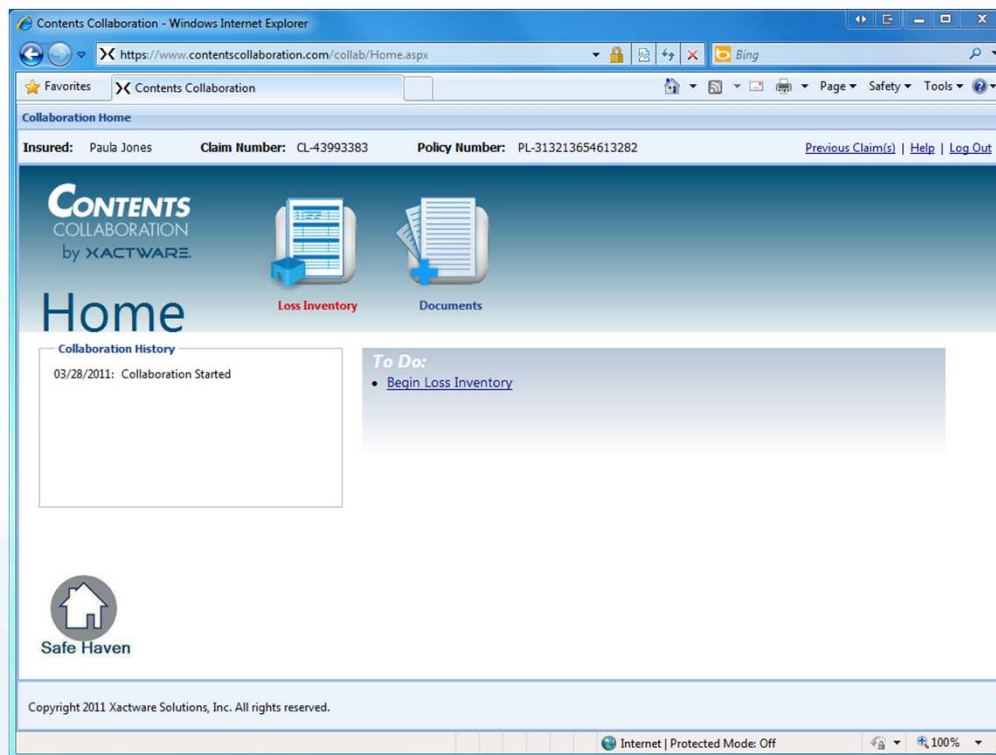

■ Room/Grouping Creation

- Easily create grouping elements (rooms) by typing or picking from a list
- Attach images for each room if available
- Show how many items exist in each room
- Create Inventory specific to room

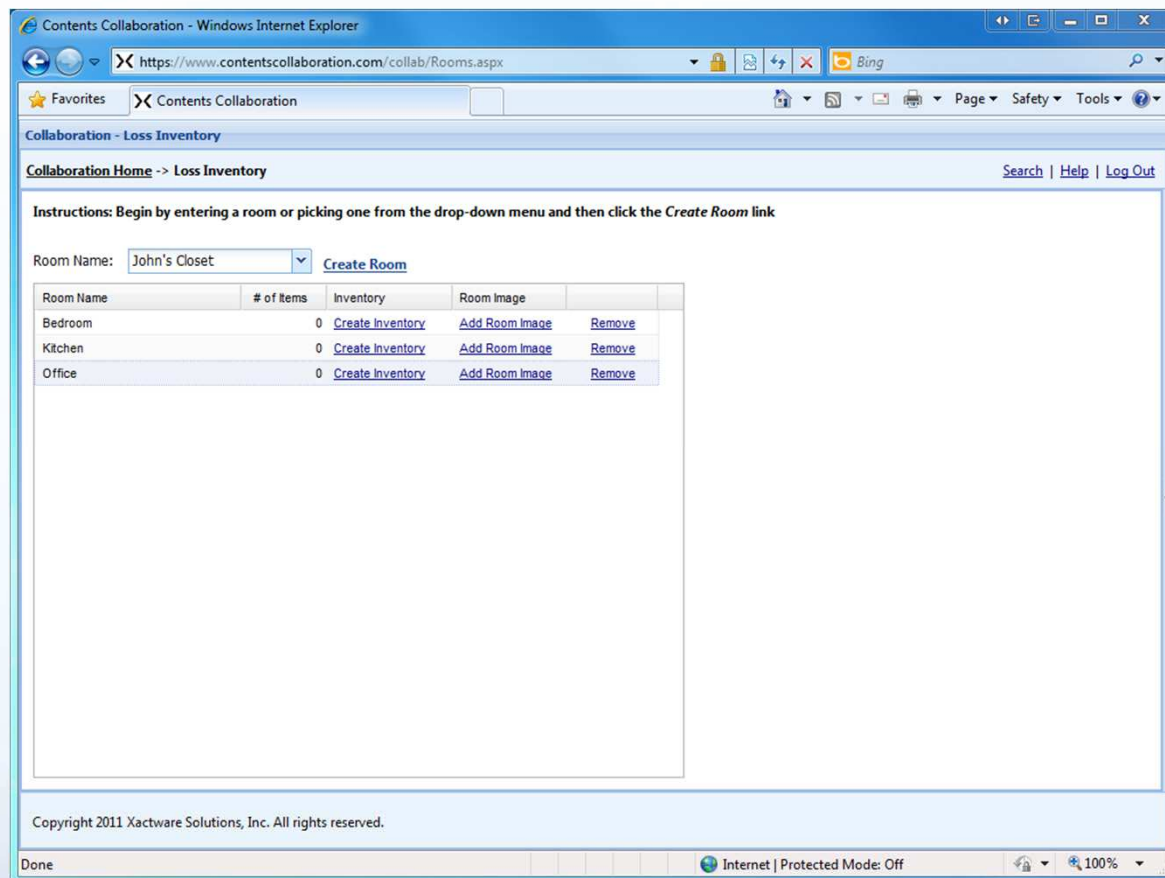

■ Inventory

- Continuously add items by entering information and pressing enter or clicking OK
- Pick items from a template – automatic item categorization

- Columns can be:

- Ordered
- Renamed
- Hidden

- Changes take place immediately
- Items automatically saved
- Insured able to add images to items
- Navigate back to rooms by clicking Save Information or by clicking Loss Inventory in the navigation bar

The main content area is titled 'Inventory Template' and features a table with the following columns: Brand or Manufacturer, Model Number, Item Description, Quantity Lost, Item Age (Years), Item Age (Months), Cost to Replace Pre-tax (each), and Images. The table contains three rows of data:

Brand or Manufacturer	Model Number	Item Description	Quantity Lost	Item Age (Years)	Item Age (Months)	Cost to Replace Pre-tax (each)	Images
Lenovo	WS10	Laptop computer	1	1	6	\$1,800.00	
		Black leather high back office chair	1	3	8	\$250.00	
Dell	2407WFP	Dell 24 inch LCD monitor	1			0	Add

Below the table are 'OK' and 'Cancel' buttons. On the left side, there is a list of item types under the heading 'Room Type For: Office'. The list includes: Panasonic HL / PUA, Hard drive - External - Computer, Headset, Home / Desktop computer, Ink cartridge, Inkjet / Deskjet / Officejet printer, iPad - *Specify size and if 3G or not, Keyboard, Laptop/Notebook adapter card, Laptop/Notebook computer, LCD monitor - *Specify size, Modem, Monitor - Touch screen, Mouse, Network bridge / Access point, Network interface/ethernet card - US, Network print server, Network router, Network Servers - Complete / stand e, Network servers - Storage only, Network switch, Power protector & adapter, and Printer, scanner, fax, & copier combo. At the bottom of the list is a link for 'Documents & Valuable Papers Add All'.

The footer of the application displays 'Copyright 2011 Xactware Solutions, Inc. All rights reserved.' and a 'Save Information' button.

■ Inventory Submission

- Performs a check to make sure the insured filled out all required information
- Opening statement agreements displayed
- Inventory is hidden from insured and sent down to the adjuster
- Insured can add supplemental items if needed

Contents Collaboration - Windows Internet Explorer

https://www.contentscollaboration.com/collab/Rooms.aspx

Collaboration - Loss Inventory

Collaboration Home -> Loss Inventory

Search | Help | Log Out

Instructions: Begin by entering a room or picking one from the drop-down menu and then click the Create Room link

Room Name: John's Closet [Create Room](#)

Room Name	# of Items	Inventory	Room Image	
Bedroom	11	Create Inventory	Add Room Image	Remove
Kitchen	0	Create Inventory	Add Room Image	Remove
Office	0	Create Inventory	Add Room Image	Remove

Submit Inventory

Copyright 2011 Xactware Solutions, Inc. All rights reserved.

Done Internet | Protected Mode: Off 100%

■ Original Inventory - XactAnalysis

- Original information stored in XactAnalysis
 - Searchable PDF
 - Printable PDF
- Stores original information which cannot be modified

Below the navigation bar, there is a section for 'Most Recent Uploaded Documents' with an 'Add Documents' button. A table lists the documents:

Date	File Name	Type	Description	Status
28-Mar-2011 09:34 AM	INVENTORY SUBMISSION.PDF	Adobe Acrobat Document	Inventory Submission	Not yet approved

Below the document list, there is a window titled 'https://apps.xactware.com/apps/shared/XNStreamFile?ddid=01584LS&file=463416121.PDF - Windows Internet Explorer'. The window shows a PDF viewer with a toolbar and a table of inventory items.

The table is titled '1. Office' and has the following columns: Item Number, Brand or Manufacturer, Model Number, Item Description, Quantity Lost, Item Age (Years), Item Age (Months), and Cost to Replace Pre-tax (each).

Item Number	Brand or Manufacturer	Model Number	Item Description	Quantity Lost	Item Age (Years)	Item Age (Months)	Cost to Replace Pre-tax (each)
1	Lenovo	W510	Laptop computer	1	1	6	\$1,800.
2			Black leather high back office chair	1	3	8	\$250.
3	Dell	2407WFP	Dell 24 inch LCD monitor	1	1	3	\$800.
4	Logitech		Wired mouse	1	1	4	\$80.
5			Keyboard	1	2	3	\$80.
6	Annie		Innd Touch	1	1	0	\$300.

■ Inventory download to XactContents

- Adjuster is notified that the inventory is ready
- Connects to XactAnalysis to download the inventory
- Inventory Import options when opening the estimate
- Similar to the Import from Excel Option today
- Images and Documents automatically imported into the Assignment

PAULA_JONES - Xactimate Estimate

Estimate View Tools Window Language Help

Claim Info Sketch Estimate Items Complete

Items Components Base Service Charge Supporting Events Labor Summary Contents Collaboration Go To Item #:

Grouping Filter (Off) Home > Auto Search Results

PAULA_JONES

Contents Collaboration

Office \$4,015

Combined Sources

XactContents Combined Search Results (70 Matching Items)

XactContents Searches

Integrated Internet Searches

Refine Results By:

Price

Brand

Under \$280

\$280 - \$740

\$740 - \$1,280

\$1,280 - \$1,980

Over \$1,980

Brainydeal

CellularFactory

IBM

LENOVO

Refurb Computer

Line Item Entry Quick Entry Summary List

#	CatDept	Sel	Act	Description	Coverage	Reported Cost	Unit Cost	Qty	Total RCV	Age	Use
1	USRM	MISC	+	Lenovo #W510, Laptop computer	Contents	\$1,800.00	\$1,800.00	1	\$1,800.00	1.5	Normal
USRMISC Lenovo #W510, Laptop computer, Quantity Lost: 1, Age: 1.5, Cost to Replace Pre-Tax (each): \$1,800.00											
5	CMP	KEYBD	+	Keyboard	Contents	\$80.00	\$80.00	1	\$80.00	2.25	Normal
CMPKEYBD Keyboard, Quantity Lost: 1, Age: 2.25, Cost to Replace Pre-Tax (each): \$80.00											
CMPKEYBD 34 - Microsoft ergonom											
6	ELC	MP3T	+	Apple, Ipod Touch	Contents	\$300.00	\$300.00	1	\$300.00	1	Normal
ELCMP3T Apple, Ipod Touch, Quantity Lost: 1, Age: 1, Cost to Replace Pre-Tax (each): \$300.00											

Attachment Type: Image

File...

Image Name: 33 - Lenovo W510 Lap

Taken By: Paula Jones

Date Taken: 03/28/2011

Attach to previous item (USRMISC)?

Description:

Full Image

Language: English Profile: Carrier Status: A/In Progress

Language: English Profile: Carrier Status: A/In Progress March 28, 2011 Sub Total: \$4,015.00 Grand Total: \$3,290.03 Coverage Limits

■ Questions, More Info Needed?

- Check the items you need more information on
- Click XactContents Collaboration to request additional information
- Add a note consisting of the information you need
- Notifications take place for both the insured and the adjuster

Contents Collaboration Log

Collaboration: Additional information has been received.

Original Info: Keyboard; Qty 1; Age 2.3; Cost to Replace Pre-tax (each) \$80.00
 Updated Info: Microsoft, Ergonomic Keyboard; Qty 1; Age 2.3; Cost to Replace Pre-tax (each) \$80.00; Added Image(s) No

Original Info: Apple, Ipad Touch; Qty 1; Age 1; Cost to Replace Pre-tax (each) \$300.00
 Updated Info: 32 GB Apple, Ipad Touch; Qty 1; Age 1; Cost to Replace Pre-tax (each) \$300.00; Added Image(s) No

The dialog box has 'OK' and 'Print' buttons at the bottom.

Copyright 2011 Xactware Solutions, Inc. All rights reserved.

Submit Additional Information

Internet | Protected Mode: Off

■ Uploaded Reports

- Specify which reports are uploaded to the insured
- The insured can access them whenever they want
- Potentially remove the need to email or physically mail to the insured

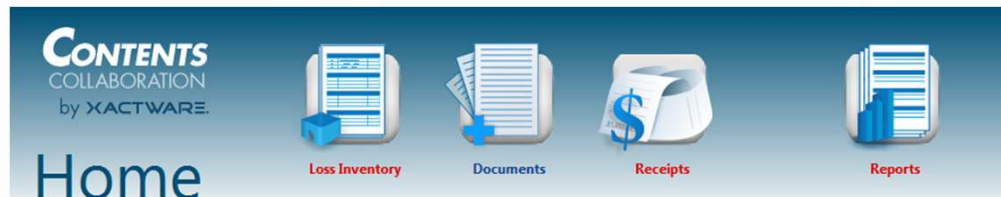

Collaboration History

03/28/2011: Collaboration Started
 03/28/2011: Inventory Submitted
 03/28/2011: Additional Information Requested
 03/28/2011: Additional Information Submitted
 03/28/2011: Reports Received
 03/28/2011: Reports Received
 03/28/2011: Receipts Requested

To Do:

- [Continue Loss Inventory](#)
- [Review Uploaded Reports](#)
- [Enter Receipts](#)

Collaboration - Reports

Collaboration Home -> Reports

Reports - 28-Mar-2011 10:29 AM

File Name	Description
 FINAL_DRAFT_DEPREC_CAR	Insured Report
 PMT_TRACKER_WORKSHEET	Payment Tracker - Worksheet
 PMT_TRACKER_PMT_SUMMARY	Payment Tracker - Payment Summary
 Payment Tracker Detail	Payment Tracker Detail

Reports - 28-Mar-2011 10:29 AM

File Name	Description
 FINAL_DRAFT_DEPREC_CAR	Insured Report

■ Receipt Management

- Insured able to click “Buy Now” to purchase items
- Insured will enter the quantity replaced, ARC amount before tax, and a description of where they purchased the item
- Insured can also attach an image of the receipt from the retailer

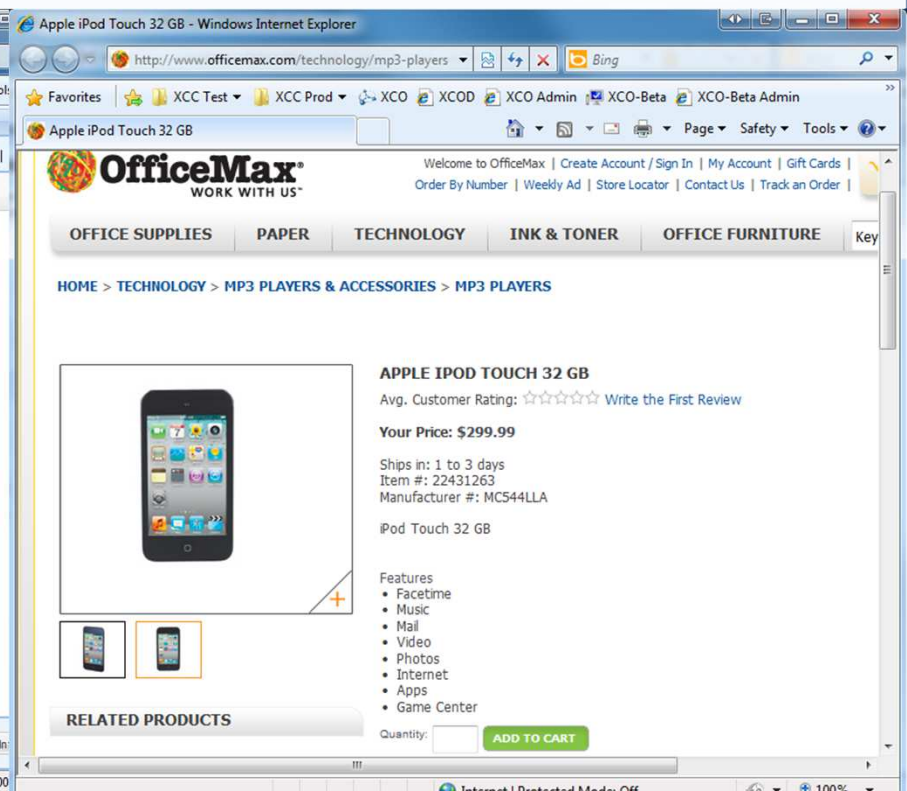
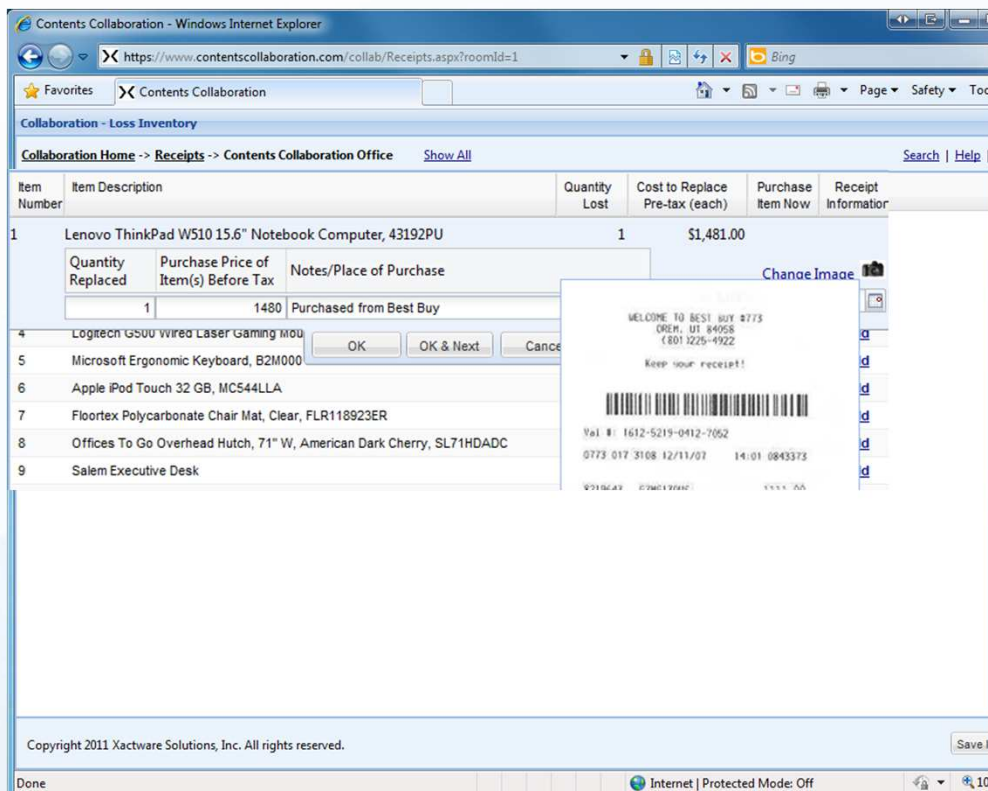

■ Receipt Amounts

- Actual Replacement Costs are automatically imported into the Payment Tracker
- A log will help the adjuster keep track of which items to focus on each time
- Items with multiple quantities will automatically be flagged as partial payments
- Adjuster able to view a full image of the receipt for clarity

#	Item Description	Amount
1	Lenovo ThinkPad W510 15.6" Notebook Computer, 43192PU	\$1,582.45
2	Black Leather High Back Executive Office Chair	\$202.99
3	Dell UltraSharp U2410 (464-7346) Black 24" 6ms Widescreen LCD Monitor, 4647346	\$609.44
		\$55.55
		\$42.77
		\$320.44
		\$105.22
		\$299.11
		\$426.33
		\$25.66
		\$3,686.66

On the right, the 'Payment Tracker - Estimate: PAULA_JONES' window is open. It displays claim information: Insured: Paula Jones, Home: (801) 764-5900, Claim Number: CL-43993383, Coverage: Contents, Property: 318 North 900 East, Policy Number: PL-313213654613282, Date of Loss: 3/28/2011.

The 'Receipt Management' dialog is open, showing details for Item #1: 'Purchased from Best Buy'. The date is 03/28/2011. The quantity replaced is 1. The total price of all items before tax is \$1,480.00, and the total replacement cost is \$1,582.45. The tax rate is 6.850%, and the total price of all items after tax is \$1,581.38. The total override is \$0.00. The total allowed is \$1,581.38. The RC benefits to be paid are \$473.66. The image name is 06-Samsung 55 LCD TV, and the date purchased is 03/28/2011. There is a 'Full Image' button to view the receipt image.

At the bottom of the Payment Tracker window, there is a summary section:

Less ACV Payments Made	(\$1,875.48)	Outstanding ACV Settlement	\$0.00	Unpaid	\$0.00
Outstanding ACV Settlement	\$0.00	Less Overpayment	\$0.00	Deferred Payment Pending	\$615.24
		Total Payments Pending	\$615.24		

Buttons at the bottom include 'Submit for Payment', 'Hide Summary', 'Save & Send', 'Cancel', and 'Help'.

■ Control how the site will look and behave

- Company Logo
- Colors
- Column header organization, labels, shown or not, and required for completion

■ Preferences

- Control Supplements
- Reports
- Receipt Amounts
- Opening Statements
- Fraud Language

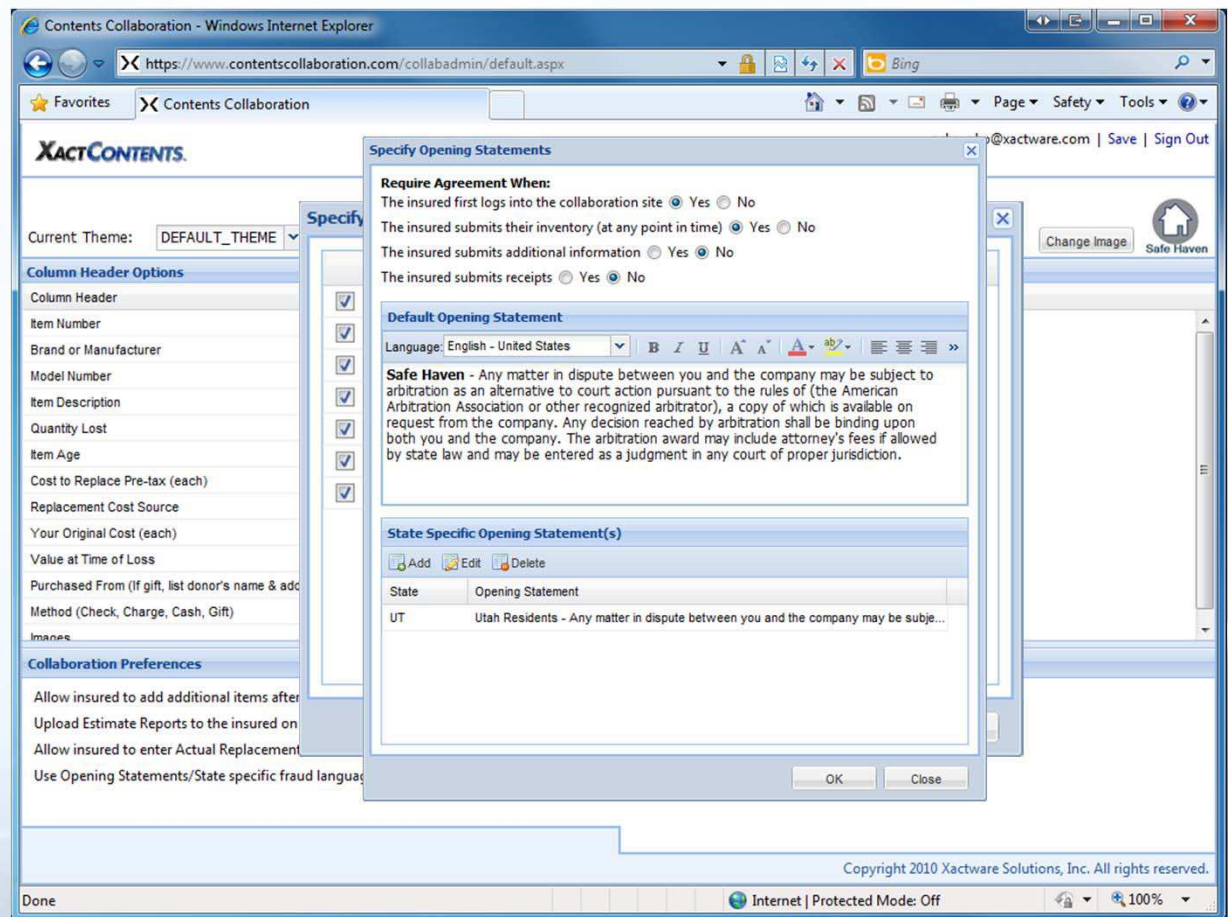

The logo for XACTWARE, featuring a stylized 'X' followed by the word 'ACTWARE' in a sans-serif font. The 'X' is black, and 'ACTWARE' is blue. A registered trademark symbol (®) is at the end.

XACTWARE®